WEATHER
Tonight: Clearing, Cool
Wednesday: Cloudy, Showers

Victoria Times

TODAY'S NEWS TODAY
Classified 386-2121
Telephone 382-3131

89th YEAR No. 86 ★★ VICTORIA, B.C., TUESDAY, SEPTEMBER 19, 1972 10 CENTS DAILY, 20 CENTS SATURDAY

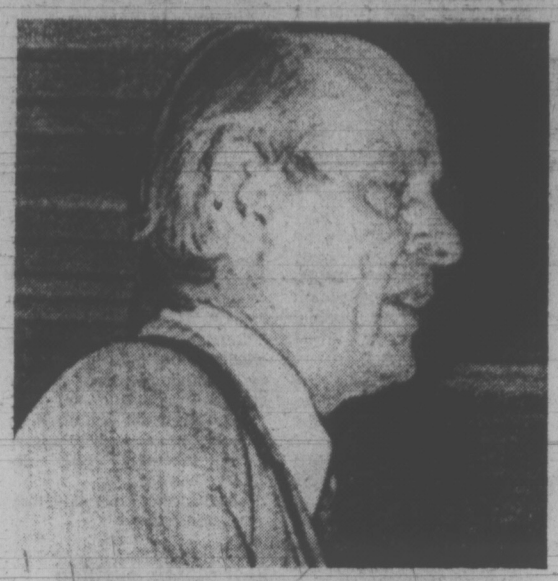

Levesque '. . . report is repugnant.'

Army Spies on Union: Levesque

Times News Services

MONTREAL — Rene Levesque, Parti Quebecois leader, said Monday the Canadian Armed Forces has a file on the political activities of a Quebec labor body.

A defence department spokesman said the report on the Confederation of National Trade Unions was part of a program of information-gathering used to brief senior officers when they are transferred to new areas of the country.

The spokesman said later the file was simply a compilation of what had appeared in "public sources" such as news reports.

He denied that any segment of the Canadian military establishment directly collects information of the kind contained in the document released by Levesque at a news conference.

The Parti Quebecois leader and CNTU President Marcel Pepin both criticized the report as un unwarranted intrusion of the military into civilian affairs.

SECRET

The report, marked "Secret, Canadian eyes only," was entitled "Information Summary 1, '62, Quebec Labor, Confederation of National Trade Unions.

The report released by Levesque summarized what it termed the CNTU's background, ideology and orientation, scope of activity, effects on activity and the main personalities, Pepin.

The 200,000-member CNTU has been active in political movements and this recently caused a split within the union with three of its top members resigning to form a new coalition.

The defence department spokesman said other commands in other Canadian provinces are developing similar reports on the areas under their jurisdiction.

The mobile command was not spying but "merely assembles in a coherent way information received from news stories and articles, radio and television programs and other public sources," he said.

Levesque said the report had its repugnant side.

BAD SPIES USED

"What in hell are para-police forces doing scrutinizing Quebec unions? They must be doing it with some sort of supervision from elected authorities. What kind of democratic government allows an armed force to inquire into such matters in peacetime?"

CNTU president Marcel Pepin said that if the report was made by the army and the latter is getting involved in espionage involving the Quebec labor force, "they're doing it with bad spies and I hope they would do better in wartime."

He said the report contains errors ranging from calling the CNTU a congress, rather than a confederation, to misplacing positions of key personnel named and saying the CNTU supports Communist organizations and wants to form a labor party.

"We have never tried to form a labor party, nor do we support Communists as much," Pepin said.

Stanfield Claims Bias By CBC-TV

By the Canadian Press

The pace of the federal election campaign eased somewhat Monday as Prime Minister Trudeau spent the day in his Ottawa office and Conservative Leader Robert Stanfield shook hands in Victoria without making any major policy speeches.

Both Liberal and Conservative spokesmen complained about bias in CBC television reports.

Stanfield aides said the CBC English-language coverage of his campaign tour was inadequate, while Jean Marchand, minister of regional economic expansion, said the CBC French-language network had subtly tried to ridicule him.

New Democrat Leader David Lewis told a Montreal news conference his party would not accept the election of a separatist Quebec government as a final decision by Quebecers to separate from Canada, but also would not use force to keep Canada together.

A spokesman for Stanfield Monday said the Conservative leader's campaign organizers have been dissatisfied with the fact that Ron Collister, said to be the CBC's top Ottawa reporter, followed Trudeau on tour but coverage of Stanfield has been left to reporters and cameramen from local CBC stations.

The spokesman also said the crowd reaction at Stanfield meetings was not being shown on the air, although the situation appeared to be improving in this regard.

Marchand's charges of bias concerned an incident Sunday night in which he said his car was followed by another car. Marchand said his car stopped twice and so did the other car. The minister then sought aid from Quebec Provincial Police, who escorted him.

The CBC French network, Marchand said, reported that he "thought he was followed."

"That's how you destroy a politician," he commented.

Marchand also complained that the press has not been pointing out the benefits brought to underdeveloped areas by his department's aid to industry.

Lewis, answering questions on a Montreal hot-line radio program, continued criticizing government aid to private industry.

He also added another name to his list of so-called corporate welfare bums, saying Northern Electric Ltd. has laid off 5,000 workers in 1½ years while receiving more than $26 million in government grants.

A company spokesman later commented:

"I am relieved we finally made it. We would have been slighted if we had been left out. You aren't anybody these days if you aren't on the NDP list."

Police guard Israeli embassy.

Terror Hits U.K., Bomb Kills Envoy

Times News Services

Middle East violence spread today to London, where a booby-trapped envelope exploded in the Israeli embassy, killing one official and deafening another.

In the Middle East itself, relations between Lebanon and the Palestinian guerrillas living in the southern part of the country were reported reaching a crucial stage.

And, at the United Nations, the 27th session of the UN General Assembly opened today under the tightest security precautions since the 1970 special heads-of-state meeting to commemorate the world body's 25th birthday.

A plea from Secretary-General Kurt Waldheim to act on international terrorism, big-power conflict in Korea and Bangladesh and renewed money worries were expected to dominate the UN session.

Israeli embassy spokesmen in London said two other "suspiciously bulky" envelopes had been received after the fatal explosion but remained unopened. Explosives experts will examine them later.

Killed was Dr. Ami Shachori, 44, the agricultural attache. He was dead on arrival at hospital. Police said the package exploded at the victim's waist level as he was opening it.

The blast deafened and slightly injured Kaddar Theodor, a diplomat who was to take over Shachori's post in a week.

Shachori was ending a four-year stint at the London embassy. His wife and two children already had gone home.

British Foreign Secretary Sir Alec Douglas-Home sent condolence messages to Shachori's widow, Israeli ambassador Michael Comay and Israeli foreign minister Eba Eban. He expressed "disgust at the underhand act of terrorism."

Egyptian Foreign Minister Mohammad Zayyat, currently visiting Britain, also expressed "human sorrow" but said this was the "same sorrow as that inflicted upon the families of the victims of (Israel's raid into) Lebanon last week as well."

The foreign office said the parcel was mailed from Amsterdam, where Arab guerrilla hijacker Leila Khaled was reported seen three weeks

Continued on Page 2

EUROPE FARES MUST HOLD—C.A.B.

WASHINGTON (WP) — The Civil Aeronautics Board has warned the major U.S. airlines against increasing basic air fares to Europe.

In identical letters to the three transatlantic U.S. carriers — Pan American World Airways, Trans World Airlines and National Airlines — the agency last week said that an emerging consensus to raise existing fares is "a matter of serious concern."

Similar warnings have been sent in the past, but this admonition could be more significant, because last year congress passed legislation giving the C.A.B. — for the first time — the power to suspend or reject international air fares.

In its letter, the agency indicated it is absolutely opposed to any increase at all in the standard "economy" and "first class" fares. Any necessary increases — if justified — should probably be concentrated in expensive "promotional" fares, the agency said.

The International Air Transport Association is meeting in Spain to negotiate new fares to go into effect next April 1.

Turner Denies Price Forecast

OTTAWA (CP) — Finance Minister John Turner denied Tuesday he had forecast that food prices will continue to climb and that there is little the government can do.

"I flatly deny that I said anything on or off the record about the trend of future prices in Canada, nor did I say there was nothing the government could do about it."

Mr. Turner had been quoted as saying Monday night, after he was renominated as Liberal party candidate in Ottawa-Carleton constituency:

"I am afraid we're in for higher prices—that's all there is to it."

Reporters had questioned Mr. Turner after his nomination speech about food prices and remarks on rationing and price controls.

The text of his speech contained these remarks:

"On the price front, the issue is primarily food. We are all being hurt by what it costs for our weekly food bill. It is no consolation for Canadians to learn that rising food prices are a world-wide phenomenon.

"They hurt in the U.S. They are particularly bad in Europe, particularly bad in France—in fact, worse than here at home.

"Price controls over food could mean that we would have to have food rationing as well, and I ask myself whether people in Canada would put up with rationing in peace time."

Mr. Turner said Canadian living costs except for food have risen less than in the U.S. in the eight months since President Nixon applied restraint to prices and wages.

This was an "answer to those who say that price and wage controls would be an immediate solution or an ultimate panacea."

INDEX

	Page
Births, Deaths	23
Classified	23-30
Comics	32
Duncan, Cowichan	12
Entertainment	21
Family Section	17-19
Finance	6-7
Prairie News	34
Sports	10-11
TV, Radio	25

War Threatened

TAIPEI (Reuter) — Premier Chiang Ching-kuo warned today that Taiwan would revert to a state of war with Japan if Tokyo breaks a peace treaty between the two countries signed in 1952 and "normalizes" relations with China.

NEWS BRIEFS

Aussies Seized

SYDNEY, Australia (Reuter) — Six men and four women, seized Monday by a 50-detective bomb squad, were released Monday night without any charges brought against them. All 10 had been arrested following bomb attacks Saturday against two Yugoslav travel agencies.

U.K. to Rescue

REYKJAVIK (AP) — The British frigate Aurora rescued today the five-man crew of the Icelandic trawler, Jon Eirikson, on fire about 60 miles off Iceland's east coast. The rescue was a switch in Icelandic-British ship dealings, which have been marked by alleged Icelandic harassments since that country unilaterally imposed a 50 mile territorial limit on its waters.

Japanese Riot

YOKAHAMA, Japan (AP)— An estimated 3,000 anti-war protesters battled riot police to day in an unsuccessful attempt to prevent the U.S. military from transporting armored personnel carriers from a repair facility to a pier.

Uganda Repels 1,500 Invaders

KAMPALA (Reuter) — Uganda's armed forces have put to flight a 1,500-strong invasion force which invaded the country three days ago, latest battle reports said today.

Towns taken by the invaders as they pushed into Uganda from its southern border with Tanzania have been recaptured.

One of the retaken towns was Mbarara, a key garrison town guarding the road to Kampala from southwest Uganda. Two other recaptured towns were named by a Ugandan military spokesman as Kyoter and Laisizo.

The spokesman, who said the invasion force was retreating, issued his report on the fighting amid fresh charges by President Idi Amin that the attack was "completely unprovoked."

Amin said the attack was staged by Tanzanian regular soldiers and Ugandan guerrillas supported by a number of British and Israeli mercenaries.

Tanzania, Britain and Israel all have denied any involvement in the invasion.

President Amin made his accusations during a briefing he gave Monday night to diplomatic representatives in Kampala of the Organization of African Unity states.

He said 200 of the guerrillas had been killed and 50 taken prisoner.

The guerrillas in the invading force were supporters of Uganda's former president Milton Obote, President Amin said.

Obote was deposed by Gen. Amin in a military coup in January, 1971, and fled to Tanzania, where he was given sanctuary by President Julius Nyereere.

Radio Uganda reported that three guerrillas captured in the fighting had confessed to Amin that the invasion force had been expecting help from British troops.

The guerrillas, brought to Amin's home in Kampala,

Continued on Page 2

Priests Urge IRA To Stop Bombing

BELFAST (AP) — Roman Catholic priests have called on the Irish Republican Army to end its bloody bombing campaign in Northern Ireland as the guerrillas claimed three more victims, two of them killed in bomb blasts.

British soldiers said they captured a sniper firing from near a Catholic convent in Lurgan and shot another in a Catholic stronghold in Belfast early to day. One soldier was wounded.

Three bombs exploded, one killing a bar owner as he opened the door of his booby-trapped car on a road near the Irish republican border late Monday night. Two men with him were wounded.

Police said the men were collecting the bar owner's car near Crossmaglen. It had been stolen last week in Dundalk, a former IRA border stronghold in the Irish republic.

The others who died Monday were a 53-year-old woman, wounded when the Imperial Hotel in north Belfast was bombed last Thursday, and a soldier wounded in Londonderry by a sniper Sunday.

The priests said in Londonderry that Catholics there were weary of the "senseless bombing and shooting."

But the priests also condemned British troops for "the army practice — coming with wearying repetition — of referring to all civilian victims of shooting as gunmen as justification of their actions."

They said that of nearly 30 civilians killed by army fire in Londonderry in the last 14 months, only three were known to have been armed. But, they stressed, all were described as gunmen by the army.

The priests said a 19-year-old Catholic youth gunned down in Londonderry Sunday was not armed.

BORED YOUTH SWITCHES TO ROULETTE

POMPANO BEACH, Fla. (AP) — An 18-year-old youth, apparently bored with a family card game, killed himself while playing Russian roulette, police said.

A sheriff's department spokesman reported Stanley Eugene Johnson died in hospital Monday of a .22-calibre wound in the head.

Johnson had been playing cards with his sister Dolores and brother-in-law, Steve Reginold, when he left to go to his car, police said.

He returned with a .22 calibre revolver and said he was going to play Russen roulette, police said.

School Finance Word Soon

Changes in the provincial government's education finance formula will be announced by the end of the week, Education Minister Eileen Dailly said today.

The changes will be discussed by cabinet on Wednesday and Mrs. Dailly will detail them at a press conference.

The formula used by the Bennett government came under constant attack from the school districts and teachers, as well as the NDP.

Premier Barrett said at his Monday press conference there would be an announcement to the districts regarding their financing later this week but did not elaborate.

The formula was criticized for not allowing budget increases over a certain percentage arount without holding referendums in the districts.

The basis of the formula, according to its Social Credit architects, was to equalize the standard of education across the province.

Mrs. Dailly said the school boards are required to have their provisional budgets prepared by November, so they will need to know if the government intends to change the formula this year.

The Survey That Nobody Knew About...

Just call it the survey nobody knows anything about.

It all started about a week ago when some local residents started to receive copies of a one-page questionnaire and a brief form letter.

The letter was signed by "M. Marshall," who called himself president of a firm named Educational Planning Services, and informed those who received the letter that they were one of 900 Victoria residents "being contacted to obtain attitudes toward some aspects of education."

The letter goes on to say that information obtained from those participating will be "compiled, tabulated and analyzed by our firm, and then presented to school authorities."

And there lies the catch. What authorities?

The closest thing to authorities in the field of education in the Victoria area is the Greater Victoria school board and none of its members knew Monday night what the whole thing is about.

And nor does the provincial department of education, which, despite having gone through that recent election, is usually able to keep tabs on surveys of this nature.

Some of the questions asked in the survey are the reason for its coming to light in the first place.

Several people who received it objected to answering such questions as how much their annual family income was, what degree of education they had, and whether or not they owned a home?

And some of the educational questions themselves sparked interest. Questions like: should corporal punishment be banned in schools, should IQ testing continue, are teachers overpaid, are art and music expensive educational frills, should sex education be taught in schools?

To help clarify its non-role in the affair, the school board decided Monday night to publish an advertisement dissociating itself from the survey and from the inference that the board has anything to do with its being circulated.

Perhaps trustee Peter Bunn had the answer to the elusive question: "It's probably the same person who sends me all those hate letters."

Freed Americans Relax In Hanoi

HANOI (AP) — After 24 hours of freedom walking around the capital of the country they once regularly bombed, three American pilots looked more relaxed Monday than they had under the movie lights of their release ceremony. They were talking about making the long flight halfway around the world home.

Air force Maj. Edward Elias looked wistfully toward his fellow pilots, navy Lieuts. Norris Charles and Markham Gartley, who were laughing over dinner with their loved ones.

"I sure wish I could get home soon," he said. Elias' relatives did not make the Hanoi trip.

Definite plans for their departure from Hanoi have not yet been firmed, said Cora Weiss, co-chairman of the Committee of liaison with Families of Servicemen Detained in North Vietnam.

"It is in the hands of the foreign ministry but I expect to be leaving with the men this weekend," Mrs. Weiss said. The men were released Sunday.

Monday afternoon Charles and his wife Olga planned a quiet stroll around a popular Vietnamese lovers' lane on the edge of a large lake in the middle of Hanoi.

Hundreds of Hanoi residents gathered around them curiously, just watching and saying nothing.

Mrs. Weiss told the pilots later at dinner: "Could you imagine Japanese pilots walking free in New York City after the bombing of Pearl Harbor? This is fantastic."

All the pilots have been speaking freely of their detention, which was four years for Gartley, eight months for Charles and five months for Elias.

Gartley said their food was adequate and the general policy in the camps where he was detained was acceptable.

"We were not penalized in any way when the bombing of North Vietnam was resumed," he said.

Charles and Elias said they were well treated.

U.S. Labor Bill: 'Hardship' For Canadians

KANSAS CITY, Mo. (CP) — United States labor legislation designed to discourage American corporations from operating abroad will mean more unemployment, hardship and more anti-American feelings among Canadian trade unionists, a Canadian labor leader said today.

Jean Beaudry, executive vice-president of the Canadian Labor Congress, told the 15th convention of the Tobacco Workers' International Union that members of all international unions with Canadian membership should pressure to have Canada exempted from the provisions of the Burke-Hartke bill.

The protectionist bill, introduced to Congress last January by Senator Vance Hartke Dem. Ind. and Representative James Burke Dem. Mass. proposed to put quantitative quota restraints on all imports, and bring U.S. corporations home to ease domestic unemployment

Condemning the strong labor support the bill has received in the U.S. Beaudry said, "There are many among the labor movement . . . who seem blind to what the bill in its present form will do to their fellow workers in Canada.

"It is almost as if they would see the North American labor movement become two separate armed camps only concerned with their own narrow regional or national interests."

Beaudry credited the bill as basically sound in that it discourages multinational corporations from locating in what he termed slave wage countries.

However, he said, it should not apply to Canada where wages are comparable to U.S. wages and exports of raw materials create jobs.

A partial text of Beaudry's speech was available in advance.

THE BETTER HALF By Barnes

"Your new elderly secretary called to say that, 'Like wow, your old man forgot his briefcase!'"

capital scene

Status of Women Action Group, Sept. 19, 7:30 p.m. in the music room, Central Junior High School. Business meeting 8 p.m.

Caledonian Market Giant Rummage Sale, Wednesday, Sept. 20, St. Mary's Hall, Elgin Road, Oak Bay, 10 to noon and 7 to 9 p.m. Final clearance Sept. 21, 7 to 9 p.m.

University of Victoria Women's Club, general meeting, Wednesday, Sept. 20, 8 p.m., St. John Ambulance Hall, 941 Pandora.

Victorit Labor Council, Wednesday, Sept. 20, at 8 p.m. in the Union Centre, 2750 Quadra.

The Esquimalt-Victoria Babe Ruth Ladies' Auxiliary, fashion show, Jubilee Hall, Fraser, Wednesday, Sept. 20, 8 p.m.

Victoria Short Wave Club, meeting delayed one week to Friday, Sept. 29, 7:30 p.m., Imperial Inn, 1961 Douglas.

Daughters of England Princess Alexandra No. 18, installation of Most Worthy District Deputy, Wednesday, Sept. 20, 1:30 p.m., 1620 Pembroke.

American Society for Metals, Vancouver Island chapter, dockyard officers' club, Wednesday, Sept. 20, 7:30 p.m. Dr. E. H. Richardson will speak on lunar laser ranging experiments.

Capital Region Tenants' Association, film show by Victoria Fire Department, First United Church, Room 119, 932 Balmoral, Saturday, Sept. 20, 7:30 p.m.

HUMAN SEXUALITY WORKSHOP
at Victoria High School
FRIDAY, SEPT. 22, 8:00 P.M.
SATURDAY, SEPT. 23, 10:00 A.M.
SPEAKERS, DISCUSSION GROUPS and FILMS
Admission—Free and Open to the Public
For further information, call 383-8252

Soft plastic cushion holds loose dentures tight

lasts for weeks without "daily fixing"
makes dentures feel so comfortable

Not a paste! Not a powder! Not a cream or wax pad! But amazing soft plastic adhesive cushions that hold loose, wobbly dentures comfortably tight and firm. Snug® Brand Denture Cushions are the longer-lasting, cleaner way to hold loose-fitting dentures tight. Snug lasts for weeks . . . does away with bothersome mess and "daily fixing". Snug Cushions are easy to shape and fit . . . stick to your plate not to your gums. Easy to clean right on your denture . . . won't wash off and can't flake away. Get Snug Denture Cushions to hold your dentures tight for weeks . . . in comfort. At all drug counters.

. . . UGANDA

Continued from Page 1

made voluntary statements, the radio said.

A Tanzanian army spokesman in Dar es Salaam said Ugandan planes raided Bukoba twice today but caused no casualties or damage.

He said the attacks were driven off by ground fire and some bombs fell harmlessly in nearby Lake Victoria.

Meanwhile, diplomats in Dar es Salaam expressed concern for the safety of foreign nationals working in the border area.

They are known to include about 150 aid experts and missionary workers from Denmark, Sweden, Norway and Finland.

Meanwhile, a Ugandan military spokesman warned Asians today that if they want peace with the Uganda army they should come forward quickly to get clearance to leave the country.

In a statement broadcast by Radio Uganda, the spokesman said the armed forces are "concerned at the delaying tactics which are now being adopted by the non-citizen Asians" who are expected to leave Uganda by the Nov. 8 deadline.

He referred to reports that Asians are not coming forward to get British entry permits from the British high commissin and the Bank of Uganda, and said this "should never in any way be attributed to the invasion that was mounted by Tanzanian armed forces combined with guerrillas."

In Ottawa an external affairs department spokesman said there are about 385 Canadians in Uganda, including members of the Canadian International Development Association and the Canadian University Service Overseas, missionaries and other persons.

There was no indication that any Canadians are being detained.

. . . MIDEAST

Continued from Page 1

ago. Officials said, however, there was no evidence at present to link her to today's attack.

Today's was the second attack on Israeli diplomats abroad in 10 days. In Brussels, Israeli embassy official Ophir Zadok, 42, was seriously wounded when shot by a former Moroccan army officer in a downtown cafe. Zadok was reported out of danger today after surgery.

Amsterdam police said they would investigate reports the parcel came from there once they had received an official report from British officials.

Arab League Secretary-General Mahmoud Riad arrived in Beirut today to try to patch up "explosive" differences between Lebanese authorities and the guerrilla movement.

In Cairo, the Middle East News Agency (MENA) said Riad "will probe with Beirut officials the possibility of joint Arab action to cope with the current situation."

Before his departure from Cairo, Riad conferred separately with Lebanese ambassador Mohammed Sabra and the Palestine Liberation Organization (PLO) representative at the Arab League, Kahaled Hassan.

Hassan, MENA said, told newsmen the crisis between the guerrilla movement and the Lebanese authorities "may explode any minute." He said there were "attempts to encircle and hit the resistance movement in Lebanon."

Commenting on his meeting with Riad, he said it was "part of efforts aimed at difusing the crisis in Lebanon."

In a toned-down dispatch later today, MENA said Beirut-guerrilla relations are passing through a "delicate stage" but were not expected to lead to confrontation.

Cairo's semi-official newspaper Al Ahram said the mediation attempt was undertaken with full authorization of Arab countries. Riad's mission also might include talks in Syria, where tension is high on the border with Israel and a Palestine Liberation Army of 7,000 is based.

Travellers arriving in Cyrpus today said the Lebanese army was moving into areas in southern Lebanon which the guerrillas abandoned before the advancing Isrealis during the weekend.

In another development in Beirut, the Unites States has protested to Syria about the detention of an American diplomat there.

A U.S. spokesman said today Maj. Richard Barratt, assistant military attache in Amman, was detained while driving through Syria from Jordan to Lebanon on Sept. 9.

the weather

The impulse which gave rain to the lower mainland Monday is now scurrying eastward through the southern interior. However another storm system now in the Gulf of Alaska will make southeastward to bring more rain to the south coast Wednesday. Partial clearing is expected in southern B.C. between the systems later today.

DOMINION PUBLIC WEATHER OFFICE 5 A.M. FORECASTS Valid until Midnight Wednesday

Greater Victoria: Small craft warning in effect for Juan de Fuca Strait. Sunny periods in the afternoon and evening. Brisk westerly winds at times. Wednesday, overcast. Periods of rain beginning around noon. Winds southeast 15. Highs both days near 60. Lows tonight in the upper thirties.

Greater Vancouver, East Vancouver Island: Sunny periods this afternoon and evening. Wednesday, overcast. Periods of rain beginning around noon. Brisk southeast winds. Highs both days 55 to 60. Lows tonight in the upper thirties.

North and West Vancouver Island: Today, mostly cloudy with a few showers. Showers becoming more numerous in the north after midnight. Winds occasionally southwest 15. Wednesday, overcast with rain. Fresh southeast winds. Highs both days in the mid fifties. Lows tonight in the lower forties.

TEMPERATURES

Yesterday			
Victoria	60	46	.15
Normal	62	49	—
One Year Ago			
Victoria	70	52	—
Across the Continent			
St. Johns	70	42	—
Halifax	73	55	.02
Montreal	72	52	.47
Ottawa	68	53	.39
Toronto	75	58	—
North Bay	57	45	—
Churchill	36	30	—
The Pas	47	40	—
Thunder Bay	64	35	—
Kenora	62	48	—
Winnipeg	65	52	—
Brandon	63	47	—
Regina	68	51	Trace
Saskatoon	57	47	—
Prince Albert	52	43	.14
North Battleford	56	44	—
Swift Current	71	52	.18
Medicine Hat	66	48	Trace
Lethbridge	65	44	.04
Calgary	47	35	—
Penticton	63	50	—
Cranbrook	50	42	.01
Castlegar	55	45	.05
Vancouver	57	46	.24
Prince Rupert	53	44	.02
Prince George	56	31	—
Germansen Landing	42	38	—
Mackenzie	42	38	—
Nanaimo	54	35	.19
Kamloops	65	50	—
Revelstoke	58	45	Trace
Fort Nelson	43	29	Trace
Peace River	46	34	.28
Whitehorse	33	31	.01
Fort St. John	39	32	.24

U.S. Temperatures: Chicago 77, 62; New York 84, 68; Seattle 62, 44; Spokane 66, 50; Portland 61, 50; San Francisco 71, 55; Los Angeles 78, 60.

World Temperatures: Rome 57, 66; Paris 49, 59; London 37, 61; Berlin 39, 62; Amsterdam 37, 59; Brussels 37, 59; Madrid 52, 72; Moscow 50, 57; Stockholm 46, 61; Tokyo 66, 82.

CITY'S WEATHER RECORD

Sunshine, September	141.2 hrs.
Last September	122.1 hrs.
Normal (30 years)	132.1 hrs.
Sunshine, 1972	1,817.2 hrs.
Last Year	1,745.2 hrs.
Normal (30 years)	1,842.8 hrs.
Precipitation, September	.57 ins.
Last September	1.16 ins.
Normal (30 years)	.69 ins.
Precipitation, 1972	19.65 ins.
Last Year	14.41 ins.
Normal (30 years)	14.99 ins.

Sunrise, Sunset Wednesday
(Pacific Standard Time)
Sunrise 6:58 Sunset 19:16

TIDES AT VICTORIA HARBOUR

	Time H.M.	Ht. Ft.	Time H.M.	Ht. Ft.	Time H.M.	Ht. Ft.	Time H.M.	Ht. Ft.
19	06.15	2.8	14.20	7.6	18.30	6.9	23.15	7.5
20	06.55	2.9	14.10	7.5	19.10	6.2		
21	00.25	7.5	07.25	3.2	14.10	7.6	19.50	5.2

TIDES AT FULFORD HARBOUR

	Time H.M.	Ht. Ft.	Time H.M.	Ht. Ft.	Time H.M.	Ht. Ft.	Time H.M.	Ht. Ft.
19	00.00	9.1	07.30	3.5	15.45	10.2	20.50	8.1
20	01.10	9.2	08.20	3.6	15.50	10.2	21.20	7.3
21	02.35	9.3	09.00	3.9	16.00	10.2	21.45	6.2

Shell Home Comfort announces a remarkable Canadian invention.

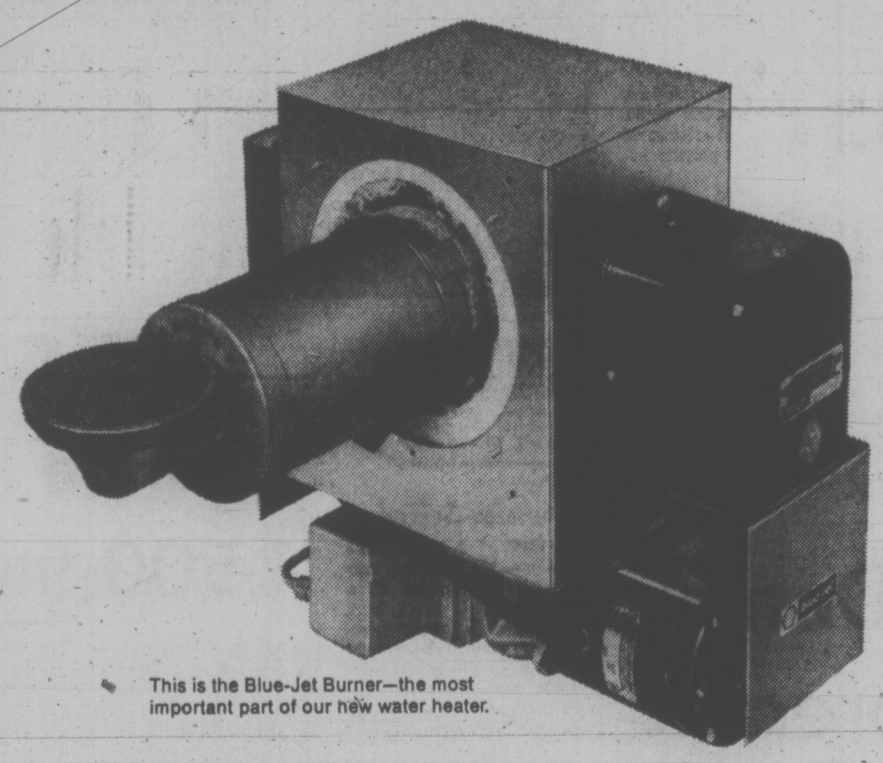

This is the Blue-Jet Burner—the most important part of our new water heater.

We call it the Blue-Jet Burner.
A new idea that cuts fuel costs and delivers all the hot water you'll ever need.

Here are 6 reasons why the Blue-Jet Burner is the most advanced burner today. And why we're so proud of it.

1. You'll use less fuel per gallon of hot water with a Blue-Jet Burner than with an ordinary oil burner.
2. You will enjoy a definite saving on your heating bill.
3. Due to improved combustion the Blue-Jet Burner is virtually smokeless and pollution free.
4. Your Blue-Jet Burner retains its high efficiency rate *even after prolonged use.*
5. Servicing is simple and fast. The whole Blue-Jet Burner unit can be replaced in a matter of minutes.
6. You'll find a Blue-Jet Burner is extremely quiet in operation.

Does your water heater run on oil or electricity?

If your water heater runs on oil, installing a Blue-Jet water heater is simple. And the day you install it you can start cutting fuel bills.

If your water heater is powered by electricity and you have an oil powered furnace, switching to Shell and a Blue-Jet Water Heater is also simple. You can buy or lease a new Shell water heater complete with a Blue-Jet Burner.

If you're interested in cutting your fuel bills and getting cleaner heat, call your local Shell Home Comfort representative.

Home Comfort

VICTORIA HEATING SERVICES BRANCH
760 Johnson Street, Victoria, B.C. 384-8147

Shell Canada Limited

ANIMAL FARM residents, although unable to vote, are significant in next month's federal election. Leader of The Rhinocerous Party, Dr. Jacques Ferron, left, describes the party's political philosophy to a reporter at the Parc Safari Africain at Hemmingford, Que. The party was formed in 1964 and chose the rhinoceros as its symbol because "it is the perfect image of the typical federal MP — thick-skinned, clumsy, stupid, loves wallowing in the mire but quick to sense danger and gets out of trouble fast."

Reluctant to Risk Fish or Children, Saanich Council Mulls Pond Plans

The risk of disturbing a trout and salmon spawning bed was weighed Monday by Saanich aldermen contemplating the reconstruction of a natural pond on Colquitz River.

Improvement of a pond in Northridge sub-division as a local improvement to form part of an open space project has been opposed by some residents of the area fearful of the hazard to children.

As one resident pointed out there have been three near-drownings there in the past two years.

Bob Walker, 645 Vanalman, said there are 50 youngsters living on the adjoining street and some residents approve filling in the pond to eliminate the hazard.

He said now would be a suitable time because the water is stagnant and there is already a deposit of old bedsteads and junk on the bottom.

Council heard a letter from federal fisheries department assistant district conservation officer H. V. Grainger, who said that a year ago in April he and provincial conservation officer Jack Lenfesty visited the pond to find fish fry making it their home.

It would be wrong to fill this rearing area for young fish and council should keep the pond in its natural state, the letter urged.

Public works committee recommended the park project be done, but that the pond itself not be touched until after the adjoining residential lots had been developed.

Council adopted the recommendation.

Works chairman Ald. William Campbell said the pond should be partly filled and the banks sloped because in its condiion at present middle depth is about 11 feet and the banks are steep, rendering the spot dangerous.

He would not support leaving the pond as is and said the only alternative acceptable would be to fence it off.

Mayor Hugh Curtis said the improvement is "tremendously important. This development is what we've been aiming at for years." He urged a balance be struck between a hazardous condition and preservation of a natural asset.

"As a layman what bothers me, if we fool around with the pond, are we hampering its effectiveness or its ability to attract fish?"

Ald. William Noel suggested design engineer Frank Neate and planner Tom Loney meet fisheries officials to discuss whether adding gravel to the pond would harm the spawning bed. Council will receive their report.

Four tenders for construction of a footbridge and services span over Colquitz near Trans-Canada Highway were rejected as being too high. The engineering department will readvertise for bids specifying interested firms be those specializing in the supply and erection of structural steel.

Estimated cost of the project was about $25,000 and the four offered prices ranged from $28,400 to $36,600.

A proposal that municipal offices alter business hours from 9 to 8:30 in the morning and from 5 to 4:30 in the afternoon met with "massive indifference" by the public, Mayor Curtis noted.

He said there had been no public reaction to the proposal from council's personnel committee, which includes manning of the municipal switchbard until 5 p.m. Council approved the change and will advertise the new hours, due to commence Nov. 1.

A proposl of Elga Investments Ltd. to have Oceanview Road property rezoned to medium density apartment use was withdrawn.

The company, which had been criticized for proposing a development that would screen existing homes from their view of the waterfront, said it now plans to subdivide the property for single family residences.

An application by Danish Designers and Builders Ltd. to have Harriet Road property zoned to medium density was approved, provided engineering specifications for drainage are met. Ald. William Campbell opposed on grounds of too high a density for that "beautiful residential area."

THE CORPORATION OF THE DISTRICT OF SAANICH

LAND USE CONTRACT

Notice Of Public Hearing

NOTICE is hereby given that all persons who deem their interest in property affected by the following proposed Land Use Contract will be afforded an opportunity to be heard before the Municipal Council on the matters contained therein at a Public Hearing to be held in the Council Chamber, Municipal Hall, 770 Vernon Avenue, on MONDAY, September 25, 1972, commencing at 7:30 p.m.:

Land Use Contract for the use and Development of Lot 2, Section 24, Victoria District, Plan 6939, otherwise known as Seaview Motel, 4550 Cordova Bay Road, as a motel.

A copy of the proposed Land Use Contract may be inspected at the Municipal Hall, 770 Vernon Avenue, between the hours of nine o'clock a.m. and twelve o'clock noon and one o'clock p.m. and five o'clock p.m. on any weekday except Saturday or Statutory Holidays.

"G. HAYWARD",
Municipal Clerk.

Bombing 'Could Happen Again'

WASHINGTON (WP) — The type of unauthorized bombing conducted against North Vietnam under Gen. John D. Lavelle could happen again without higher authorities knowing it, the air force chief of staff told the senate armed services committee Monday.

Committee chairman John C. Stennis (D—Miss.) told reporters after the closed session that the statement to that effect by Air Force Gen. John D. Ryan was cause for concern in assessing the Lavelle case.

Ryan, according to Stennis, "is genuinely concerned" that the unauthorised bombing raids went undetected by authorities above Lavelle but testified "he couldn't guarantee that wouldn't happen again."

Ryan is air force chief of staff now and held that same job during the November, 1971, to March, 1972, period when Lavelle is accused of breaking the bombing rules on 28 missions. Lavelle's Seventh Air Force in Vietnam wrote false reports on the bombings to portray them as responses to enemy reaction rather than premeditated raids against specific targets in the north.

VICTORIA GLASS
WINDOW REPLACEMENT
360 BAY
388-4811 — 388-4141

Bonn Lauds Police

BONN (WP) — The responsible committee of the West German Parliament Monday commended the conduct of German police and officials during the massacre of Israeli hostages at the Munich Olympics and said that further parliamentary investigation was unnecessary.

"In the circumstances, everything possible was done, properly handled and correctly decided," said Friedrich Schaefer, chairman of the Internal Affairs Committee of the Bundestag (lower house).

Here's what to do if you have a phone problem.

Taking care of your phone problems, as well as your service requests is all part of the job for our customer service team.

We try to keep those problems to a minimum. Still, machinery breaks down; human mistakes are made. And problems do arise. Sometimes, when that happens, our customer service team won't know it affects you unless you tell us.

So, if you have a phone problem, HERE'S WHAT TO DO:

If it's trouble on your line, call Repair Service (114 in most areas).

If it's an enquiry or a complaint call our Service Representative (her number is on your phone bill).

She'll do her best to find a solution for you as quickly as possible. If your problem is really tough, she'll be happy to call in other members of the team – including supervisors and managers with years of experience in helping customers with service matters.

Customer Service. We care about it.

B.C. TEL

TAKE YOUR PICK OF THESE BEAUTIFUL 1973 fleetwood COLOR TVs

NO. 1 FLEETWOOD 19" PORTABLE
85% Solid State
5 Year Guarantee on Picture Tube
MAIS PRICE 479.95

NO. 2 FLEETWOOD 20" PORTABLE
Watch your favorite shows on this deluxe color portable . . . everything you want in color.
MAIS PRICE 499.95

NO. 3 FLEETWOOD FRENCH PROVINCIAL
26" screen. Trade in your old set on a truly beautiful antique French cherry finish.
MAIS PRICE 829.95

NO. 4 FLEETWOOD 26" CONSOLE MODEL
Manufacturer's Suggested List Price on this model is $849. Don't miss this offer—automatic Color-Lok, Permatune.
MAIS PRICE 729.00
SAVE $120.00

NO. 5 FLEETWOOD DOUBLE DOOR
Save $150 on this beauty, walnut veneer cabinet automatic Color-Lok, Permatune.
MAIS PRICE 699.00
SAVE $150.00

NOT READY TO BUY YOUR COLOR?
RENT ONE
From $16 a Month
385-2435
(24 Hour Phone Service)

Mais
FURNITURE and APPLIANCES
1821 COOK ST. 385-2435
OPEN FRIDAY NIGHTS UNTIL 9

Victoria Times

TUESDAY, SEPTEMBER 19, 1972

BRIAN TOBIN, Editor — STUART UNDERHILL, Publisher — GORDON BELL, Managing Editor

On the Agenda

Premier Barrett's list of improvements and reforms which his NDP government will carry out reads like his pre-election party platform. The difference is that the earlier promises could be viewed by the public as theoretical considerations on an if-and-when basis, while Monday's definitions of jobs which the new government will do come from a man who is now in office and able to implement them. His words are no longer mere promises, they are statements of the government's program.

With that in mind, the intense curiosity of the public about what the NDP party will do is now partly answered: it will do what it said it would. The results of such actions may be, of course, a quite different phenomenon.

It is one thing to promise, for instance, a change in royalty rates on primary resources; it is another thing to put such a change into effect. But it is still another thing to cope with the effects which the change may have on the industry, the market and the economy in general. The third aspect is the one which the public of this province will watch in the months ahead, for the new government will be venturing onto untried ground in some cases, and certainly controversial areas in others.

The "totally new labor bill" scheduled for the spring session of the Legislature could be another case in point. The implication of pending large-scale changes in existing legislation is that labor will receive greater advantages. But this could have effects on the operations of B.C. industries, as well as the establishment of new secondary industries which the government hopes to encourage through an industrial development corporation. If Premier Barrett can convince his ministers of the value of moderation, his path may be much easier.

Bringing the corrections branch under the Minister of Rehabilitation — formerly the welfare department — will be a new venture in governmental attitude to prison work, since normally it has come under the attorney-general. Mr. Barrett's expressed objections to nuclear power will find support among many laymen who would like assurances regarding nuclear contamination, particularly in the disposal of radio-active wastes. There will also be wide approval of the government's intention to delve into the urban transit problems of municipalities.

Many of the government's plans are no more socialist than some of the welfare, pension, industrial and other programs of the Social Credit administration — and no less. But as always, it will be results that count — and the result of the results.

". . . I hate to see him torture himself like that . . . for weeks now he's been trying to find some logic in Stanfield's reasoning . . ."

Transient, But Not So Soon

The continuing procession of prisoners from the minimum security prison at William Head, the reports of some being recaptured as far away as Ontario, and the almost weekly score on how many escapers are at large — the current total reached nine on Sunday evening when three more men were added to the list — lead the public to believe that a very poor job is being done in choosing men who will benefit from the relaxed conditions at the seaside institution.

Obviously, only a small minority abuse the privileges given to men at William Head. But the numbers are still too large for the peace of mind of local residents. Some of these men were initially arrested at great expense to the public. It is not right that still more police time and money should have to be spent to get them back to finish their sentences.

The removal of inmates from the mainland penitentiary to William Head is supposedly done on the basis that the men, having a relatively short time left to serve, will not try to escape, and that they will be better able to fit back into society when their terms are completed. When the choice of men for transfer proves to have been a poor one, it brings discredit on the system as a whole, as well as contributing to local insecurity and added costs.

There should be better ability shown in selections, and this may be merely a matter of eliminating border-line cases about whom some doubts may be held.

From the Inside Looking Out

With word that a secret psychoanalytic study was prepared on Adolph Hitler and reportedly used by the British and American allies during the war as a key to the Nazi leader, there arises speculation to what extent current national policies may be based on secret mental dossiers of world leaders.

The psychoanalyst who completed the report on Hitler in 1943 was Dr. Walter C. Langer of Boston. He spoke to numerous people, available through allied intelligence, who had knowledge of the German dictator's habits, etc. and studied books and newspaper accounts of the Fuehrer, using Mein Kampf at length. He predicted Hitler would eventually commit suicide.

Was the Langer study part of a normal intelligence routine or did it blaze a trail which is still being used today? Until an international ethic is developed and enforceable it can be argued that extensive, professional studies of the minds of men who wield vast weapons and armies are at least one defence against international insanity.

LETTERS FROM OUR READERS

Take Heed

Among the mistakes our prime minister has made during his regime the gravest was, in my opinion, the appointment of Goyer to his cabinet. Surely the prime minister was aware of that man's ultra-radical views before he appointed him minister of justice. Otherwise, why is the latter permitted to remain in office, even after he carries radicalism so far as to have dangerous, hardened criminals freed from prison long before their time for release expires, to have weekend passes distributed among them — thus allowing these poor, wretched, flagrant lawbreakers to roam at large and become a public menace, by committing murder, rape and goodness knows what other heinous crimes. Nor does a word of condemnation for such permissiveness on Goyer's part seem forthcoming from Pierre Trudeau.

When, oh when, will these two public servants realize that the middle-of-the-road course is, and always will be, the best one to follow in dealing with this matter and all others? — "Temperance in all things"—Paul.

It might be mentioned here that I firmly believe prisoners should be rehabilitated, but not until they have proven themselves harmless to society; not until they have been punished sufficiently for their wrong doings; not until they have served their term in prison as set by the judge. Justice? Most certainly, when one considers the crime committed and that a judge's decision should bear some weight in a law-abiding country.

What a far cry are the modernly equipped prisons of today compared to the ghastly dungeons which existed in the past, and where criminals were often shackled to the floor with heavy chains. Horrible! But let's not go to the other extreme by pampering those who break the law. Take heed, Goyer. — Perturbed.

Priorities

I agree whole-heartedly with Senator Croll when he says, "You have no idea of the wealth of this country. It's not a lack of money that's holding us up. It's a lack of the right priorities."

When we spend millions of dollars on defence which, in my view, is just a waste of money, and still we lack funds for hospitals, schools, adequate sewage and care of our old people, there is something definitely wrong with our priorities.

Who are we going to fight? Our only potential enemies are the U.S. and Russia. Russia can be eliminated as the U.S. would never allow the USSR to attack Canada and our armed forces are completely inadequate to fight the U.S.

I feel that we should have a small and efficient force to police our country but this would not require costly naval vessels, fighter planes and tanks and we are now in the process of spending many millions on such equipment. Yet one has to wait months to enter a hospital, our sewage treatment is completely inadequate for a modern nation and our old people, many of whom pioneered this nation, eke out a bare existence and all levels of government complain of the lack of funds. Senator Croll, by no means a left-wing dreamer, is so right in saying that our priorities are all wrong. — M.P.B. Wrixon, 1680 Poplar Ave.

DAVID HUMPHREYS

An Ombudsman for Patients

This is the last of three articles on Britain's National Health Service.

LONDON — The British consumer or patient, who already has a strong voice in running some aspects of the National Health Service, will become even more important as major reorganization of the service takes effect between now and 1974.

The Conservative government has announced plans to establish a series of community health councils to give "local people a voice" and a national health ombudsman to strengthen the effective system for investigating complaints.

Health Minister Sir Keith Joseph has apparently satisfied Conservative backbenchers with reservations about the likely effectiveness of the community councils by comparing them to the board of governors at a school. As Tories, most are satisfied, thinking of a British private school where the board has strong control over the school's administration.

White Paper

In fact, said Dr. Thomas Stuttaford, a doctor member of the Tory health parliamentary committee, Sir Keith is thinking of the role of governors at a British state school, which is usually restricted to advice.

A white paper says the health councils of between 20 and 30 members — half appointed by the local municipality, half by the new area health authority — will have power to secure information, to visit hospitals and institutions and will have access to the authority's senior officers.

As well, it says the council might want to advise persons how to lodge a complaint "and to provide a patient's friend where one is needed."

So far most doctors, apparently also comparing the councils to state school governors, have complained little. However, Dr. E. Colin-Russ, former chairman of the London board administering GP services, pointed out that there was no provision for professional points of view to be aired. "They will be able to make a lot of noise."

Hospital consultant Dr. E. B. Lewis of the British Medical Association council, stressed the need for an informed lay participation. Elected area representatives usually were able to give an intelligent approach to priorities, for instance, in a health service. Sometimes local administrators came up with "grandiose schemes" not all in tune with the community's wishes.

Announcing the ombudsman, the white paper said that, however good the system for dealing with complaints, "some complainants will remain dissatisfied and it is important they should feel they can seek the help (directly) of an independent third party." The government has also announced plans to set up an ombudsman for complaints against local government.

Complaints against doctors and the service — whether for alleged improper treatment or for having to wait several days for an appointment at a health centre — are heard now by a medial services committee, with three lay and three professional members. They may be appealed to a tribunal and eventually reach the minister. In 1971 the minister confirmed breaches in 82 of the 477 cases referred to him. Pay was withheld from doctors as fines in 24 cases.

Commented Dr. Colin-Russ: "Poor conduct lets the whole profession down,

SIR KEITH JOSEPH
. . . satisfied backbenchers

so doctors do take a very hard view of it. They're not kind to their colleagues."

Typically, the doctors on the staffs of hospitals under the divided system of British doctor-care are more critical of the reorganization than the general practitioners.

Dr. Lewis, an anaesthetist at Folkestone hospital, expected the present system to be little changed for hospitals under the reorganization: "I have tremendous freedom to express my views about everything but nobody pays much attention to them." Hospitals, with their separate administration, are to be brought together with other categories of health service in one unified command, with central, regional and area health boards.

Instead of allocationg the money and leaving local people to spend it as they choose, Whitehall would continue to dictate how it should be spent everywhere, Dr. Lewis said.

Supporting the fear that strong centralizing influence will continue is the system of appointments. Chairmen of 90 area health authorities and all members of the intermediary regional authorities are to be appointed by the minister. At the local level doctors are suspicious that their good working relationship with administration may be weakened.

Until now, the local GP, from the moment he applied to practise in the area, has dealt almost entirely with an executive council. Half the membership of 30 has been appointed by the local health-service professions, eight by the local municipality and seven by the minister.

Replacing these councils, the area authorities will be limited to membership of about 15. The government says: "The proportion of professional members will not be prescribed, but an authority will always include doctors . . ." The new authorities will replace the councils in actually keeping track of doctors and patients and paying the doctors according to the fixed fee schedules.

Dr. H. Graham Dowler, who has retired after 30 years as a GP near Gloucester to run a business administration service for his colleagues, commented: "Doctors here don't run the show but they do have jolly good advisory machinery." He meant the "medical practices committee," of seven doctors including the chairman and two laymen. This committee's role will be unchanged in the reorganization.

Local Practices

This includes surveying the area for the number of doctors practising in it, advising the council on new doctor applications, investigating complaints against doctors (first stage), and generally advising the council about all matters relating to the local practices. Dr. Dowler, a former chairman of his committee, said in his experience the doctor's advice was always accepted.

"I can't emphasize too strongly the need for smooth working relationships between the doctors and the administration," Dr. Dowler said. In some areas, inevitably, personality problems interfered.

60 YEARS AGO

From the Times of Sept. 19, 1912:

VANCOUVER — The official welcome given to H. R. H., the Duke of Connaught in the form of an address by Mayor Findlay at the courthouse yesterday differed but little from the formal address usual in such cases. The unofficial welcome, in which practically every citizen of Vancouver able to walk took part, marked an epoch in the history of the city. There was practically no demonstration for Vancouver takes its pleasures quietly, but it was none the less sincere.

Somebody Has to Pay Attention to Violence and Anarchy

JAMES RESTON

UNITED NATIONS, N.Y. — This week, the representatives of most of the nations of the world convene here for the 27th General Assembly of the United Nations. Nobody is paying much attention to the event, but somebody has to pay attention to the present violence and anarchy in the world, and maybe the United Nations is the place to do it.

The new Secretary-General of the United Nations, Kurt Waldheim of Austria, made the main point to the delegates who are now packing their bags for New York. "The United Nations," he said, "cannot be a mute spectator of the increasing terrorism in the world . . . it is up to the General Assembly to find a solution to this problem and to take the necessary decisions."

His observations were almost totally ignored. The U.N. organization has never been weaker than it is now. It is bankrupt. The permanent members of its Security Council — the United States, the U.S.S.R., China, Britian and France — are all ignoring it, or using it for their own nationalistic purposes. Yet it has a role to play, and much depends on how Kurt Waldheim uses the powers of the Secretary-General to insist that the poverty, violence, and anarchy of the world be recognized and debated, even if they cannot be solved.

Maybe it is unfair to put this burden on the Secretary-General. He cannot defend the principles of the United Nations, without seeming to criticize the major powers, who are constantly violating the U.N.'s principles, but who also pay most of the U.N.'s bills.

Even so, the Secretary-General is authorized, under the Charter of the world organization (Article 99), to call to the attention of its Members "any matter which in his opinion may threaten the maintenance of peace and security."

The "increasing terrorism" and anarchy in the world are only a generalization of these matters. Specifically, there is the Arab "terrorism" at the Olympic Games. There is the anarchy of ski-jacking on the airlines of the world, to mention the obvious.

More important, there is the increasing gap between the rich and the poor nations of the world, the conflict between the uncontrolled population and limited resources of the world, the growing division between the races and the northern industrial societies and southern agricultural societies, and the tragedy of the refugees in Palestine and Southeast Asia.

These are really the "matters" which may and are threatening "the maintenance of peace and security," and they cannot be left to the leaders of sovereign nations. For each nation opposes the use of violence in principle, except when it wants to use violence in its own national interests, as Moscow did in Czechoslovakia, the United States does in Vietnam, India did in Bangladesh, the Arab Black September movement did at the Olympic Games, and Israel in its military counter-attacks did against Syria and Lebanon.

If you look at all this violence and murder from any particular capital, it can be made by the arts of propaganda to look reasonable, and even honorable. Moscow tried to make its invasion of Prague seem like a necessary rebuke to wilful and misguided children. President Nixon explains the most devastating bombing of North and South Vietnam — the war of this century—as a regrettable necessity.

But sometime, somewhere, somebody has to ask whether all this violence and killing is justified, and even if it really achieves its objectives, and this is clearly the responsibility of the United Nations, and probably of its Secretary-General, since nobody else will state the plain facts.

Obviously, the representatives of the world won't "take the necessary decisions," as Waldheim suggests, to deal with the anarchy, terrorism and dangerous poverty of the majority of the human family as they meet here in the coming weeks.

But he can, as he is authorized to do by the U.N. charter, at least identify and define the larger problem of violence, terrorism, in the world. The prime and foreign ministers who are here, and pretending to support the principles of the United Nations, will not like it, and may even withdraw their financial support from the world organization.

Still, somebody who is not running for re-election, and considering the narrow interests and prejudices of local and national constituencies, has to raise the causes of violence and anarchy, and talk about the underlying reasons for war. And if the Secretary-General of the United Nations won't do it, and bring the principles of the Charter to bear on the larger questions of world poverty and anarchy, even if he has no chance to find a solution, it is hard to imagine who will.

The New York Times News Service

VICTORIA TIMES, established 1884, is published every afternoon except Sunday by the Times Publishers, Limited, 2631 Douglas Street, Victoria, B.C. Second class mail-registration No. 0625. All undelivered copies and notices of change of address to be sent to the above address. The Canadian Press is exclusively entitled to reprint the local news published herein.

Labor, Management Try Changing Roles

Management negotiator Donald Lanskail was asked to take a union leader's role and labor leader Ray Haynes was asked to speak for management at a meeting of the Vancouver Board of Trade. Here's what they would do if they 'changed sides.'

viewpoint

By DONALD LANSKAIL
President,
Pulp and Paper Industrial Relations Bureau

As a union leader, I would recognize just as clearly as I do as a management negotiator, that the strike and lock-out—subject to proper exceptions in vital public services—are necessary components of any system of collective bargaining in a free society.

It would be my objective, however, to bring about a substantial reduction in the number of strikes. Put in another way, I would try to avoid the many strikes that could have been avoided with the display of a little more care, judgment and common sense.

★ ★ ★

Strikes that constitute real tragedies are those that occur because of bungling or bad judgment on the part of negotiators, and the absence of strong, responsible leadership in the union.

First of all I would try and play a strong role in the formulation of my union's demands. Many strikes are caused because union leaders are unwilling to exert any moderating influence on membership wage demand resolutions even when they recognize their ridiculous nature. Resolutions demanding 25 and 30 per cent increases pass at membership meetings without opposition—after all, they don't cost anything to pass—and lick the bargaining committee into an untenable position. The fantastic distance between the demands and the point of realistic settlement is politically difficult for the union negotiators to traverse, and a strike—quite often futile—is the likely result.

Naturally, we must maintain some bargaining room, but in my judgment the union could achieve at least the same settlement with less risk of a strike if starting demands were somewhere near the edge of the ball park.

This, I recognize, would require strong leadership and some risk of unpopularity. But my philosophy would be that a union worth leading would be worth leading well, and if they did not want good leadership, I would want to look for another spot anyway. A union leader must be prepared to lean into the wind a little bit, and must avoid the posture of some politicians—held upright by equal pressure from all directions.

★ ★ ★

Another essential element in a program to avoid avoidable strikes is effective communication between the parties. A strike which results from a misunderstanding or breakdown in communication can only be described as deplorable. I would therefore try to maintain effective year round communication with the management negotiator so that we would at least know the areas of dispute and those of agreement.

One thing I would religiously try and avoid would be impediments to effective communication, such as personality conflicts or feuds between negotiators.

Now let me turn to some problems in the day to day administration of the contract, such as processing grievances and the conduct of arbitrations. I would recognize the imperative need to service the needs of the membership and for that reason could always try and be reasonably available to listen to problems and grievances. But this would not mean that I would automatically run to management with every grievance, either real or imagined.

★ ★ ★

I would first of all try to ascertain all of the material facts about the alleged grievance and then check the contract. If in my judgment there was a proper grievance, or even if it lay in a gray area, I would process it on behalf of the employee in accordance with the grievance procedure as vigorously as possible.

If, however, in my judgment the employee did not have proper grounds for a grievance, I would have no hesitation in telling him so. In other words, I would make every effort to screen out unfounded grievances at a very early stage.

Also in the field of general philosophy, I would not try to perpetuate the myth of the class war as unfortunately too many of my union associates do. I would instead encourage the partnership approach, in the very broad sense of that term, and try to demonstrate that, while there is conflict, there is also community of interest.

By RAY HAYNES,
Secretary-Treasurer,
B.C. Federation of Labor

First of all, in dealing with our employees through their union, we recognize that it's a 12 month a year proposition. We became convinced some years ago that we could not expect to have the co-operation and support of employees at bargaining time if we had been ignoring them or abusing them throughout the rest of the year.

We recognized that beating the union in a grievance or arbitration case, often on legalistic and technical points gave us a very high percentage of wins, but left our employees looking for blood at negotiation time. It was like winning a battle, but losing a war.

Our past approach of advising the union that there was no clause in the agreement covering their particular grievance or our policy of shoving the "management's rights" clause down their throats settled a lot of grievances in our favor, but it sure didn't make for good employer-employee relations.

★ ★ ★

It wasn't long before we found that, instead of the employees using the grievance procedure, we started facing slow-downs, work to rule and wildcats. However, we were impressed when the union leaders told us how frustrating it was to the employees that a simple grievance often took one or two months to settle — others as long as six months. We realized that, by putting the matter into the hands of our lawyers, we were creating legalistic nightmares over grievances, many of which involved small amounts of money and hazy point of principle.

★ ★ ★

We decided that, if our personnel manager or our industrial relations officer weren't competent enough to deal with arbitration, we had better send them to Manpower for some re-training. Our company is convinced that our decision to handle all our own grievances and arbitrations did more to improve employer-employee relations than any other thing we've done.

In negotiations, when we work out a tentative agreement with the union, we never try to bypass the negotiating team. We adopted the policy some time ago to trust the union to go back and recommend the settlement to their members. we found that, when we tried to do an end run around the negotiation team, our employees resented it and usually let us know very dramatically how they felt. As for union leaders encouraging rejections to get more or to keep the pot boiling, our experience has convinced us that this is a myth.

There is no advantage to the union leader whom we deal with to get his membership involved in a labor dispute. It will cost him loss of dues, it will cost him money out of the treasury for strike pay, it will cost him long hours and sleepless nights and it might cost him his job if the strike turns into a disaster.

We slowly realized that firing an employee with an alcoholic or domestic problem was not the answer. We try to find out what the real problem is. Firing is the easy way out and not necessarily the cheapest. Leaves of absence, transfers, retraining are often more sensible and worthwhile, particularly over the long haul.

★ ★ ★

Another thing we did was to assign our best talent to working out a system to allow our employees to be able to take at least some of their holidays in the summer months with their families. We found that this problem was causing serious dissatisfaction and unrest. Young workers with young children in sechool were just not eligible under the old procedures to take a vacation with their families. We told our management people — you can solve every kind of other production problem; you had better solve this one.

We tried to make the jobs of our employees a little less tedious and boring. You've got to admit some of the jobs that employees are expected to do certainly don't provide much challenge or use of personal initiative. Let's face it — we treat them like machines.

Greed Disease

By ARNOLD TOYNBEE
The London Observer

"Development," meaning the erection of high buildings on urban sites, is a euphemism that deliberately camouflages the nature and the cause of this conspicuous contemporary activity.

It is not development of either the potential productivity of Nature or of the aggregate wealth of the human race — not to speak of human happiness. It is a disease of financial inflation, of uninhibited greed; the "developer" is a parasite, battening on a sick body social.

Recently I have had two disturbing encounters with "development" in two of the world's famous cities: in London, where I have lived since birth, and in Athens, which I have known since 1911. Withing my lifetime, both Athens and London have been transformed to a degree at which parts have become almost unrecognizable.

In the heart of one of London's largest residential areas there is a street in which housewives from all around used to be able to do their shopping. The shopkeepers made their living by serving the local residents. The shopkeepers' employees made their living by doing their jobs. Employees, shopkeepers and residents all benefitted by this convenient layout.

But suddenly the sites of the shops were bought up, over the shopkeepers' heads, by a "developer"; the shops were closed and then pulled down; the shopkeepers and their employees were deprived of their livelihood; the housewives were deprived of their shopping centre (for many of them, the only one within easy reach).

The only potential gainer was the "developer," who was reckoning on being able to smother the area under enough cubic feet of high buildings to ensure that, in an inflationary age, the capital value of his investment would appreciate, even if his new blocks were to remain unrented.

I was in Athens in July, 1972. My latest previous visit had been in July, 1970. My business in Athens takes me to a high point in the city's corrugated landscape (the steep contours, with their precipitous differences of altitude, are part of Athens' charm). When my wife and I had finished our business in the high-up quarter, it had been our habit to climb still higher, in order to take our lunch in a nearby open-air restaurant.

We had started to climb hopefully towards our intended destination when we were overtaken by a kind friend. "I know," she said, "where you are bound for. You are heading toward that restaurant that you used to enjoy so much, but I am sorry to have to tell you that it no longer exists. Its kitchen, as you will remember, was in an old building just across the street; but this building, together with the adjacent sites, has been bought up by a 'developer.' He has pulled everything down in order to put up a new high building. So the restaurant has been put out of business."

Thus in Athens, as in London, the "developer" had been dealing devastation.

The stage of this atrocious drama is world-wide, and the "developer" is the star villian of the piece. Yet he is only the star; we are all his fellow-villains to the degree that is within our power; and this common crime is the ruthless pursuit of profit for the criminal himself, no matter how much suffering and loss and injustice each of us villains may be inflicting on his fellow human beings for the sorded purpose of maximizing his share of the spoils for which we are all scrambling. The "developer" is simply the most successful and most destructive practitioner of this baneful trade. As such, he is a symbol of what has gone wrong with human affairs in our time.

What is this world-wide social malady? Its name is greed. Or course, every living creature is greedy; greed is another name for life; and, among all the living inhabitants of this planet's "biosphere," mankind has by far the greatest capacity for indulging its greed when it puts its unique human intellectual ability at its sub-human greed's service.

'Development' Is a Euphemism

Who's Surprised By Weather War?

THE PROGRESSIVE
An Editorial

No one who has paid even cursory attention to the tortured history of American involvement in Indochina could have been unduly startled by the recent disclosures that the U.S. Air Force, supported by the Central Intelligence Agency, has been waging meteorological warfare in Vietnam, Laos, and Cambodia.

It is perfectly consistent with the role this country long ago assigned itself — the role of God — that it should attempt to create devastating floods by seeding clouds, or destructive firestorms by setting forest fires.

Surely a nation that feels free to exterminate hundreds of thousands of human beings, to waste villages and poison crops, should not be expected to refrain from tampering with the weather here and there.

Such tampering, Senator Gaylord Nelson, Wisconsin Democrat, has pointed out, "has a vast potential for uncontrollable and unpredictable destruction."

The Senate acted with commendable dispatch last month in approving Nelson's amendment to bar the use of Defense Department funds for environmental warfare. But no one should assume that this prohibition — like the earlier ban on the military use of pesticides — will significantly diminish the barbarism that has become standard operating procedure for U.S. forces in Southeast Asia.

The military establishment has repeatedly demonstrated that its ingenious destructiveness can outstrip the curbs imposed by public opinion or legislative action.

In the same sense, one can take little comfort from President Nixon's repeated assurances that it is contrary to American policy to bomb the dikes of North Vietnam. It is American practice that counts, and in practice, as even the Pentagon has been compelled to acknowledge, some of the dikes have been damaged by U.S. air raids.

The pilots sent against the North can hardly be expected to pay much heed to the diplomatic niceties that preoccupy the White House and the State Department.

For the civilians who will be imperiled by flood-waters, it will hardly matter that the dikes were hit by inadvertence rather than by design.

QUAKERS PRESS TRUDEAU

CANADIAN CHURCHMAN
An Editorial

(The Churchman is the national newspaper of the Anglican Church of Canada).

Prime Minister Pierre Trudeau has been asked by the Society of Friends (Quakers) in the strongest of terms to do what is in his power to stop the horror in Southeast Asia.

The Liberal government on the eve of an election has an appalling record of indifference towards the Vietnam war, due perhaps in part to the extensive trade carried on by Canadian industry with the U.S. in supplying weapons, instruments and raw materials for the destruction of Laos, Cambodia and Vietnam itself.

The Quakers in their appeal to Trudeau and External Affairs Minister Mitchell Sharp point out the devastation of the countries involved through the use of chemicals, herbicides, the destruction of civilian life and the actions of American soldiers against non-combabants that "by all standards of international law constitute war crimes."

The Quakers want Trudeau specifically:

To terminate defence production agreements and stop the flow of war materials to the U.S.

To refuse exchange of information on defence research.

To open all possible channels of reconciliation and understanding.

To admit the existence of the Democratic Republic of Vietnam.

To acknowledge that Canada has contributed to, and profited by, the sufferings of the people of Indo-China.

To this we might add a strong Canadian protest at acts of bombing against the dikes of the North Vietnamese.

The Anglican Church of Canada and the other churches in Canada might well add their voice to the Quakers and say, "For God's sake, Mr. Trudeau do what you can to stop it."

MULLINS MARINE
10-SPEEDS
LOW MONTHLY TERMS
925 YATES STREET

Growth Savings Certificates guarantee profits. It's only a matter of time.

Putting something away every month is very admirable. But no matter how admirable, we figure what you put away should also be profitable. And, that's exactly what Commerce Growth Savings Certificates are all about. Profitable savings.

You can buy our exclusive Growth Savings Certificates in $10.00 denominations, and in multiples of $10.00 without limit. Which means they're convenient for even the most modest savings plan. But the key isn't really what you can buy, it's what you save when you do. You pay $6.52 for a $10.00 Growth Savings Certificate which matures at face value if held for the full term of 6 years. Which means they yield a simple rate of 8.89% or a compound rate of 7.25% when held to maturity. At any rate, your savings profit.

And, you can buy Growth Savings Certificates two ways. Cash, or arrange for monthly withdrawal from your Commerce Account. And Growth Savings Certificates can be cashed at any time and for more money than you paid after just 6 months. And there's a special life insurance feature. A Commerce exclusive. Ask about Commerce Growth Savings Certificates at your local Commerce branch. And get many happy returns for your savings.

CANADIAN IMPERIAL BANK OF COMMERCE

You and the Commerce. Together we're both stronger.

TORONTO MARKET TRADING

INDUSTRIALS

TORONTO CLOSING STOCKS
Distributed by CP

Toronto Stock Exchange—Sept. 19

Complete tabulation of Tuesday transactions. Quotations in cents unless marked $. z—Odd lot, xd—Ex-dividend, xr—Ex-rights, xw — Ex-warrants. Net change is from previous board-lot closing sale.

Stock	Sales	High	Low	Close	Net Ch'ge
A—B					
Abitibi	2240	$9⅞	9⅝	9⅞	+ ¼
Acadia 7½p	200	$51	51	51	
Acklands	1900	$11⅛	11	11	— ¼
Acres Ltd	500	$16	15¾	15¾	— ⅛
Acres wt	620	420	410	410	— 5
A.G.F.M	1920	$5½	490	5½	+60
Agra Ind	725	$12½	12¼	12¼	
Aned M	1300	$5½	5⅜	5⅜	
Alta Gas A	650	$59	59	59	
Alta Gas p	169	570	70	70	
Alta G D p	z8	$160	160	160	
Alta Nat	400	$20½	20½	20½	— ½
Alcan	3915	$23⅛	22⅞	23	
Alcan pr	z25	$26	26	26	
Algo Cent	900	$10⅝	10⅝	10½	
Algoma St	2030	$13⅞	13¾	13¾	
Algonq pr	100	$5	5	5	
Allarco Dv	1005	$6¼	6¼	6¼	— ⅛
Alliance B	575	$6¾	6¾	6¾	
Almin 2p	130	$36½	36½	36½	
Andres W	500	$26½	26½	26½	— ⅛
Anglo-cn	500	$6¼	6	6¼	
Anglo-c pr	300	$15	15	15	— ⅛
Ang CT 315	25	$40	40	40	
Aquitaine	1700	$26⅛	26	26	— ⅛
Argus	100	$16¼	16¼	16¼	— ¼
Args 260 p	50	$33¾	33¾	33¾	— ⅛
Argus B pr	120	$36	36	36	
Argus C pr	500	$13	13	13	
Asbestos	643	$21¼	21⅛	21⅛	+ ⅛
Ashland C	453	$12	11¾	11⅞	
Atco Ind	550	$12½	12¼	12¼	— ¼
Atl Sugar	400	$6⅛	6	6⅛	+ ⅛
Atl Sug A	100	$15⅝	15⅝	15⅝	+ ⅜
Auto E I	100	$7½	7½	7½	
Auto Hard	100	$11¾	11¾	11¾	+ ¼
Bad Boy	1000	$14½	14¼	14¼	
Banister C	100	$24	24	24	
Bank Mtl	9759	$20⅝	20½	20⅝	+ ⅛
Bank NS	802	$37	36½	36½	— ½
Baton B	100	$19⅞	19⅞	19⅞	
Beavr Eng	3100	$7¾	7¾	7¾	
Becker B p	600	$11⅞	11⅞	11⅞	
Bell Canad	5988	$42½	42⅛	42⅛	— ¼
Bell A pr	94	$50½	50⅛	50⅛	
Bell B pr	585	$51¾	51⅛	51⅜	— ⅜
Bell Knit	500	115	105	105	—20
Biltmore A	1000	450	450	450	+10
Biltmore B	z5	370	370	370	
Black P	300	$9	9¼	9⅜	
Block Bros	850	325	320	325	
Bomac A	175	$7½	7½	7½	
Bombrdr	1075	$7⅜	7½	7½	
Bovis Cor	1500	215	215	215	— 5
Bow Valy	7450	$37⅛	36⅛	37¼	+1⅞
BP Can	14250	$16⅛	16⅛	16⅜	+ ⅛
Bralor Res	100	210	210	210	— 5
Bramalea	5900	$51⅛	485	485	—27
Bramal w	900	340	330	335	+ 5
Brascan	2200	$21½	21¼	21½	+ ⅛
Bright	300	$20⅛	20	20⅛	+ ⅛
Brinco	4545	$6	5⅞	5⅞	— ⅛
Br Am Bnk	175	$14½	14½	14½	— ½
BC Forest	525	520	19¾	20	
BC Sugar	425	$22⅜	22½	22½	
BC Phone	865	58	56½	58	+ 1
BCPh 6 pr	22	377	77	77	
BCPh 4¾ p	25	$62	62	62	— 1
BCPh 4⅜ p	z10	$56½	56½	56½	
BCPh 1956	525	$64	64	64	
BCPh 5¾ p	z10	$74	74	74	
BCPh 4.8 4	450	$15¾	15¾	15¾	— ¼
BCPh 5.15	30	$66⅜	66⅜	66⅜	—2⅜
BCPh 6.80	325	$23¾	23½	23½	
BCP 7.04 p	150	$23⅞	23⅞	23⅞	+ ⅛
Bruck A	400	$12	11⅞	11⅞	+ ⅛
Bruck A	400	$12	11⅞	11⅞	+ ⅛
Bruck B	100	$6⅛	6⅛	6⅛	— ⅜
Budd Auto	1775	$14¼	14¼	14¼	— ¼
Budd A w	z75	920	920	920	
Burns Fds	410	$16⅜	16¼	16¼	— ⅛
C—E					
Cad Dev	2845	$9	8⅞	9	
Cad Dev b p	145	$22⅛	22⅛	22⅛	— ⅜
CAE Ind	430	$8½	8½	8½	
Calgary P	1800	$26¼	26	26	— ⅛
Calgy 540 p	z10	$96	96	96	
Calvrt Dis	1500	185	185	185	— 5
Cambridg	1000	$9	9	9	
Campeau	1020	$6¾	6⅝	6⅝	— ⅛
CD Sugar	1283	$26¼	26	26	— ¼
Can Cem L	45	$52¼	52¼	52¼	+ ¼
C Cem L p	100	$19½	19½	19½	
Can Malt	175	$29½	29⅛	29½	
C Packrs	2750	$22¼	21⅞	22¼	+ ⅜
Can Perm	1845	$21⅝	21½	21⅝	+ ⅛
CSL pr	z98	495	485	495	
Cdn Brew	6215	$7½	7⅜	7½	+ ⅛
C Brew Bp	125	$37	37	37	— ½
CCablesy	1990	$20¼	20¼	20¼	
C Cable w	700	665	655	655	—20
C Found pr	200	$9¾	9¾	9¾	
C Ginvest	350	$80	79¾	79¾	—2¼
C Goldie	5750	$6½	6⅜	6⅜	
C Hydr	730	$13⅛	12⅞	13⅛	+ ⅛
C Hydr pr	350	$15¼	15¼	15¼	
C Imp Bank	9840	$28⅛	27¾	28	+ ⅛
C Ind Gas	5630	$10⅝	10⅜	10½	+ ⅛
C L	100	$16¾	16¾	16¾	+ ¼
Cntrurb p	300	$9⅜	9⅜	9⅜	+ ⅛
C Manoir	920	420	415	415	— 5
C Marconi	300	$5	495	5	
C Occdental	275	$11½	11½	11½	— ⅛
CP Inve pr	2775	$24⅞	24¾	24¾	— ¼
C Pinve w	3025	285	280	280	— 5
C PLtd	8505	$15⅞	15⅝	15¾	
CPL A p	675	$10¾	10⅝	10⅝	
Cdn Salt	200	$18½	18⅛	18½	
Cdn Tire	560	$56⅝	56½	56½	— ½
Cdn Tire A	1599	$54⅜	54¼	54⅜	+ ⅛
CUtil 6 pr	z10	$83	83	83	
C Util $1.25	120	$28	28	28	+ 1
C Util w	z10	$20½	20½	20½	
CW NG 4 pr	z25	$11½	11½	11½	
Canron	1660	$24⅜	24¼	24⅜	
Capit Div	500	64	62	62	
Cara	300	$7¼	7¼	7¼	
Carma D	400	$7⅛	7	7⅛	
Carrier JD	900	56⅜	63⅜	63⅜	
Cassidy L	900	$6¼	6⅛	6¼	
CC Yachts	400	425	425	425	—15
CDP Com	150	240	230	240	+ 5
Celanese	2700	350	340	345	— 5
Celan 175 p	400	$19¼	19¼	19¼	
CFCN	250	$11¾	11½	11¾	+ ¼
Chrysler	356	$30	29⅜	29¾	+ ¼
CHUM	100	$10	10	10	+ ⅜
CHU MB	3350	$12¼	12	12¼	+ ½
Columbia	570	85	70	70	
Columb Ip	1325	160	150	160	+15
Cominco	3534	$77½	77⅜	77⅜	— ⅛
C Holiday I	385	$11	10½	10⅞	— ¼
Computel	700	$10	10	10	— ⅛
Comtech	300	355	345	345	
Conn Chm	100	$7⅞	7⅞	7⅞	— ⅛
Con Bath	2690	$15½	14¾	14¾	— ½
Con Bath p	925	$17⅞	17½	17¾	+ ¼
CBath 6 8W	100	560	560	560	
C Bldg	14800	255	250	250	
Con Distrb	5370	$33⅛	32½	33	
Cons Gas	2964	$18⅝	18¼	18½	+ ⅛
Con Gas B	z10	$87⅛	87⅛	87⅛	
Control F	8100	240	230	230	—30
Cooper C	500	$18½	18⅜	18½	+ ¼
Cornat Ind	1325	275	270	275	+ 5
Coronatn	z50	160	160	160	
Cosms	400	115	115	115	+10
Costain R	100	$8¾	8¾	8¾	— ⅛
Crain R L	350	$13¾	13¾	13¾	
Crestbrk	500	350	325	325	—25
Crwn Life	z20	$46⅛	46⅛	46⅛	
Crush Intl	600	$15¼	15⅛	15¼	
Cygnus A	3600	$8	8	8	
Cygnus B	2650	$8	8	8	
Dale-R	1000	$9⅛	9⅛	9⅛	— ⅛
Dawson D	2050	$7	6¾	7	+ ¼
Delta Ben	100	$6⅝	6⅝	6⅝	
Distl Seag	1745	$37	36⅝	36⅝	— ⅜
Doman I	600	$13½	13½	13½	+ ¼
Dome Pete	1125	$39⅞	39½	39⅞	+ ¼
D Bridge	200	$32½	32½	32½	
DCitrus	500	$12	11¾	12	
D Coal pr	z20	$34	33¾	33¾	
Dofasco	1800	$28¼	28	28¼	+ ⅝
Dom Glass	200	$16	15⅞	15⅞	— ¼
Dom Store	580	$16¾	16⅝	16⅝	— ⅜
Domtar	4739	$15⅝	15¼	15½	
D Textile	2685	$30	29	29	— 1
Douglas L	2000	325	325	325	
DRG Ltd	1000	$9½	9⅛	9⅛	+ ⅛
Du Pont	4180	$31	30¼	30¼	— ¾
Dustpane	100	$6¼	6¼	6¼	+ ¼
Dylex L A	2350	$16⅜	16¼	16¼	— ¼
Estn Can S	130	$16½	16½	16½	— ⅝
Econ Inv p	120	$31½	31½	31½	
E-L Fin	1137	$9⅞	9½	9¾	— ⅛
E-L Fin w	950	395	395	395	+15
Electro K	100	380	380	380	+ 5
Electro ltd	4810	$17¾	17¼	17½	— ⅛
Emco	10060	$5¾	5¾	5¾	
Erie D	3700	$10	9	10	
Erie D A	1400	$8¾	8½	8½	— ¼
Exquisite	299	455	455	455	
F—J					
Fairview	1350	$13	13	13	— ½
Falcon	1500	$62¾	62½	62⅝	— ⅛
Fed Grain	1250	$9¼	9¼	9¼	
Fidelty M S	1400	$11½	11½	11½	
Fields S	425	$17¾	17¾	17¾	— ¼
Finning T	100	$26¼	26¼	26¼	
F City Fin	6500	$14	13½	13⅞	+ ⅜
Fleet Mfg	100	190	190	190	— 5
Fleetw'd	100	$17½	17½	17½	— ½
Foodex S	810	$22½	22¼	22½	+ ¼
Ford Cnda	65	$99½	99½	99½	
F Seasons	z40	$9⅞	9⅞	9⅞	
F Sea A pr	400	$13	13	13	
F Season w	700	625	610	610	—15
FPE Plon	200	$20¼	20⅛	20⅛	
Fraser	400	$14½	14¼	14¼	— ¼
Fruehauf	150	$39¼	38⅝	38⅝	—1⅜
Gaz Metr	z6	475	475	475	
Gaz 5.40 p	z10	$70	70	70	
Gaz 5½ p	85	$70¼	70¼	70¼	+ ⅛
Gaz M 66w	200	220	220	220	+ 5
Gdn Meng	z25	$8¼	8¼	8¼	
Gen Baker	900	335	330	335	+25
Gen Distrb	640	$32	31¾	31¾	— ¼
GMC	626	$73½	73	73½	— ½
Genstar L	400	$15	15	15	
Genco Dis	100	$6¼	6¼	6¼	+ ¼
Glendale	225	$12	12	12	
Glengair	5600	200	190	200	+ 5
Gleng B w	300	80	80	80	— 5
Gold Crest	400	$8⅛	8⅛	8⅛	— ⅛
Goodyer	20	$255	252	255	+ 4
Graff Frs p	z50	$16¾	16¾	16¾	
Greb IB	300	$9½	9½	9½	+ ¼
GL Paper	604	$15¾	15¾	15¾	
GN Capital	3000	$8¾	8⅝	8⅝	
Gt W Life	25	$72	72	72	
Gt West S	5500	$7¼	6¾	6¾	— ¾
Graft G	50	$31	31	31	
GL Power	100	$18¾	18¾	18¾	
Grey G	740	375	370	370	— 5
GNGas A p	160	$20⅝	20⅝	20⅝	— ⅞
Greyhnd C	1000	140	130	130	—20
Greyhnd	600	$21⅜	21¼	21⅜	
GS WCl A	z50	$19	19	19	
GSW Cl B	800	$18¼	18	18	— ½
Guar Trst	791	$15	14⅞	15	
Gulf Can	6169	$35	34½	35	+ ½
H Group	3650	$16	15⅝	15⅝	
H Group pr	z20	$79½	79½	79½	
Hardee	100	110	110	110	— 5
Hard Carp	150	$22¼	22¼	22¼	— ¾
Hard Cr pA	1350	$23¼	23¼	23¼	
Harlequin	525	$10⅛	10⅛	10⅛	— ⅛
Harris J S	500	315	300	315	+10
Harveys F	760	110	110	110	
Hawker S	700	380	370	380	
Hawker pr	233	$63½	63	63½	+ ¼
Hays Dna	983	$25½	25	25½	+ ¾
Home A	1084	$36¾	36⅝	36¾	
Home B	571	536	355⅝	355⅝	— ⅜
Horne Pit	1070	315	315	315	+ 5
H Bramor	1170	$8⅛	7¾	8⅛	+ ⅜
Hoden DH	200	$7½	7⅜	7½	+ ¼
H Bay Co	1952	$18¼	18	18	
HB Oil Gas	4525	$45¼	44¾	45¼	+ ½
HB Oil G pr	1915	$53¾	53⅝	53⅝	+ ⅛
Huron Erl	1050	$32½	32	32⅛	+ ⅛
Husky Oil	1575	$15⅞	15¾	15¾	
Husky D w	124	470	470	470	+15
Husky E w	200	600	600	600	—30
IAC	2575	$21¼	20¾	21⅛	+ ⅜
IAC w	700	990	990	990	—10
Imasco	1090	$26⅞	26½	26⅝	
Imp O	23457	$40⅛	39	40	+1½
Indal Can	800	$16	15¾	15¾	+ ¼
Industrmin	100	$10½	10½	10½	— ¼
Inland Gas	1836	$14¼	13⅞	14	— ⅜
Inland G p	100	514	14	14	
Inter-City	100	510	10	10	— ⅛
Inter C A w	z40	570	570	570	
Inter CB w	500	610	610	610	— 5
Intermetco	1410	970	970	970	+ 5
IBM	106	$390	386½	389	+ 1
Invco	10300	$34½	34¼	34¼	— ¼
Int Util	500	$41¾	41⅝	41⅝	— ⅜
Interprovl	1400	$15¾	15½	15⅝	— ⅛
Int Div	2400	325	315	325	+15
Inter Pipe	3442	$27⅞	27⅝	27⅝	— ⅛
Int Pipe w	100	$12	12	12	
Iosco	5400	$19¾	19¼	19⅜	+ ¼
Iosco p	300	$39½	39½	39½	
Inv Group	200	935¾	935¾	935¾	+ ¼
Inv Grp A	2020	$9½	9¼	9¼	— ¼
Inv Grp 5 p	1795	$22½	22¼	22¾	— ¼
Irwin Toy	1000	$13⅛	13⅛	13⅛	+ ⅛
ITL1 pr	1300	395	390	390	—10
Ivaco Ind	200	$20⅜	20¼	20⅜	
IWC Ind	950	335	320	320	—15
K—N					
Kaiser Re	5100	225	205	210	—10
Kaps Tran	3230	$10¼	10	10¼	+ ⅛
Keeprite B	425	$14½	14½	14½	— ¼
Kelly D A	1710	$8	7¾	8	+ ⅛
Kelsey H	1400	$10⅛	10	10⅛	+ ⅜
Kelvinatr	3930	$16¼	15	15¼	— ¾
Kenting	275	$10	10	10	— ¼
Koffler	475	$18	18	18	
Koffler A p	750	$9½	9⅜	9⅜	— ⅛
Koffler w	300	780	780	780	+ 5
Labatt	2226	$29	28⅝	28⅝	— ⅜
Labatt pr	1215	$29	28¾	28⅞	— ⅛
Lacroix I	500	$7	6½	6½	
Laidlaw M	2958	$12¾	12	12	— ⅜
LOnt Cem	2675	335	330	335	
Laura Sec	387	$13	13	13	
Lau Fin	4010	$13⅜	13⅜	13⅜	— ⅛
La uFn 6¼	200	$16¾	16¾	16¾	
Lau Fn 140	150	$19¼	19¼	19¼	+ ¼
Leigh Inst	1390	$8⅜	8⅛	8⅛	— ¼
Leons Frn	225	$14½	14½	14½	
Levy A pr	100	$6½	6½	6½	+ ⅛
Lincoln Tr	200	$16⅜	16⅜	16⅜	— ⅜
Lob Co A	525	$6⅜	6⅜	6⅜	+ ⅛
Lob Co B	5270	$6⅜	6⅜	6⅜	
Lob G A pr	z50	$19½	19½	19½	
Loeb M	300	380	380	380	
Maclarn A	100	$19	19	19	+ ½
Mclan H A	2250	$17½	17	17	— ½
MH Cable	1350	$17	16¾	17	+ ¼
MB Ltd	18300	$25	24⅞	25	+ ½
Magna El	100	$8	8	8	— ⅛
Magnason	400	$15⅜	15⅜	15⅜	
Magnetcs	140	110	110	110	
Maher	200	$34¾	34¾	34¾	— ¼
Maher pr	z50	$8	8	8	
Maislin I	830	$14⅛	14	14	
Major H D	100	255	255	255	
Maritime	207	$20½	20½	20½	— ½
Markboro	8900	$8⅜	8½	8½	+ ⅛
Markel F	2900	$12	11¾	11¾	— ¼
Mass-Fer	3557	$17	16¾	17	
McGraw H	650	$8⅛	8⅛	8⅛	
McLaghin	328	$14¾	14¾	14¾	
McLagn w	530	700	700	700	+25
Meichers	261	$7¾	7½	7¾	+ ¼
Mercantil	574	$25	24⅝	24⅝	— ⅜
Met Stores	300	$22¼	22¼	22¼	— ⅛
Mill Brick	1300	$5⅞	5⅝	5½	— ⅜
Microsyst	376	$7¾	7¾	7¾	— ⅛
MiCC	3425	$24	23⅝	24	
MLW Wor	155	$15¾	15¾	15¾	
Molson A	2750	$29⅜	29⅜	29⅜	— ⅛
Molson B	1700	$29¾	29	29	— ½
Mntl Trst	260	$20¼	20⅛	20¼	+ ¾
Moore	6520	$46¼	46	46	
Morse A	200	$13¾	13¾	13¾	+ ½
MPG Inv	z5	$6	6	6	
MT Sinter	1500	94	93	94	+ 4
Murphy	275	$19¾	19¾	19¾	
Murritt P	2208	480	475	475	— 5
NaChrs I	600	$6¾	6½	6½	— ¼
Nat Drug	z50	$7⅝	7⅝	7⅝	
N Nuring H	1400	255	250	255	+ 5
Nat Trust	30	$42	42	42	
Neonex	5600	480	475	480	
NB Tel	257	$14¼	14¼	14¼	
NB Tel A p	100	$19¼	19¼	19¼	+ ¼
N Provid D	3400	49	41	41	— 4
Nfld LP	2400	$13¾	13½	13⅝	— ⅜
Noranda	4388	$40⅛	39½	40⅛	+ ½
Nordair L	100	7	7	7	+ ⅛
Nor Ctl G	5200	$12½	12¼	12⅜	— ⅛
Nor Ct A p	75	525	25	25	+ 3
Nor Ct IB p	650	$27¼	27	27	— ¼
Nor Ct 15 Op	1815	$25⅜	25¼	25¼	— ¼
Nor Ctl w	200	515	515	515	
NS Savngs	z50	$21¾	21¾	21¾	
Nowsco W	850	$10¾	10½	10½	
NSI Mark	1300	$11½	11¼	11½	
NuWest D	2185	$10⅛	10	10	
NWL Fin	400	260	255	260	—20
O—S					
Ocdent IPt	650	$15	14¾	14¾	— ¼
Oceanus I	100	165	165	165	—20
Oil Patch	200	290	290	290	
Okanagan	z100	$12¼	11⅛	12¼	
OntarioT r	100	$8½	8½	8½	— ⅛
Orlando R	800	$10⅛	9⅞	10⅛	+ ¼
OSF Ind	7140	$10¼	10⅛	10¼	
Oshawa A	6619	$13¼	12¾	13¼	
Oshawa w	150	130	130	130	
Pac Pete	5983	$44	43¼	43⅞	+ 1
Pancana I	800	315	315	315	— 5
Paragon	100	370	370	370	—40
Paulin	1500	$5⅛	5⅛	5⅛	— ⅛
Pempin A	1900	$6½	6⅜	6⅜	
Pembin B	100	$6⅜	6⅜	6⅜	+ ⅛
Pemb D p	35	$25¾	25¾	25¾	
Penningtn	3250	$17¼	17⅛	17⅛	— ⅛
PC Jewl	100	$20	20	20	— ⅜
PC Jwl A	720	$20¼	20	20¼	+ ¼
P Dept S	2075	$14¼	14½	14¾	+ ¼
Phillips Cb	1550	$11½	11¼	11½	— ¼
Photo Eng	25	$25½	25½	25½	— ½
Pitts Eng	415	$21½	21	21	— ½
Pow Cor p	6500	$12½	12⅛	12⅜	— ⅛
Pow Crp pr	395	$31½	31½	31½	
Pow C 5 pr	800	$13¼	13¼	13¼	
Pre Cable	945	$20½	20¼	20½	+ ¼
Price Com	1054	$10⅜	10¼	10⅜	+ ⅛
Pro vB Can	z20	$17¼	17¼	17¼	
Que Tel	400	$17	17	17	— ⅛
TSE A 8		300	vsvrprbylzsa		27
Quinte A	900	200	190	190	—20
Rank Org	325	$26⅜	26⅜	26⅜	
Readers D	100	$23⅝	23⅝	23⅝	— ⅜
Realty C A	500	$6⅝	6⅝	6⅝	— ⅛
Reed Oslr	1100	$11⅛	11	11⅛	— ⅛
Reichhold	135	$21¼	21¼	21¼	— ¾
Reitman A	1575	$13¾	13	13	— ½
Revelstk	200	$20	20	20	— ¼
Rilevs D	2100	175	165	165	
R Little	1700	$7½	7¼	7¼	— ¼
Rolland	125	$6¾	6¾	6¾	— ¼
Ronald Fd	475	$20⅜	20⅛	20⅛	— ⅜
Rothman	575	$20⅞	20¾	20¾	+ ½
Rothmn w	500	660	655	655	— 5
Rothm A p	200	$90⅛	90	90	— 1
Rothm 2p	935	$24	23⅞	23⅞	
Royal Bnk	3746	535	34	34	— ⅞
Royal Trst	486	$41	41	41	
Russel A	1575	$21⅜	21	21¼	
Russ IH p	450	$42	41⅞	42	
St LCem A	50	$43½	43½	43½	— ½
St LCorp p	z10	$63	63	63	
St Maurice	4900	90	88	90	+ 2
Sandwell	200	395	390	390	— 5
Savvette	1750	$5⅞	5¾	5⅞	+ ⅛
Schlr B	12900	$10¾	10½	10½	— ⅜
Scintrex	200	215	215	215	— 5
Scot York	250	$16¼	16¼	16¼	
Scot Mis p r	200	$10⅜	10⅜	10⅜	+ ⅜
Scotts	300	$19⅞	19⅞	19⅞	
Seco Cem	200	10	10	10	+ ⅛
Secur Cap	1500	180	175	175	
Selkirk A	300	$29¾	25⅝	28	+2⅜
Shaw Pipe	325	$13⅞	13⅝	13⅞	+ ¼
Shell Inv p	1379	$ 47½	47¼	47¼	— ¼
Shell Inv w	3440	$27⅞	27½	27¾	— ⅛
Shell A	4515	$48¼	47¾	48	+ ¼
Shully's	100	$5¼	5¼	5¼	— ⅜
Sifton Pro	900	614	6¼	6¼	
Silknit A	100	56	6	6	— ¼
Silknit B	100	56	6	6	— ¼
Silverwd A	510	$14½	14½	14½	
Simpsons	2104	$27½	27¼	27¼	— ¾
Simpson S	155	$38¾	38½	38¾	
Skiler M	6200	$7¼	7	7¼	— ⅛
Sklar W	400	500	500	500	
Skyline H	2400	$6⅜	6⅜	6¾	— ⅛
Slater Stl	700	$12	11¾	12	— ⅛
Slater 6 pr	200	$15½	15½	15½	
Slat WCan	7628	$13¾	11¾	12¾	+1¼
Sonor I A p	400	534	534	534	+ ⅛
Southern	210	$27⅛	27⅛	27⅛	
Stafford	500	405	405	405	— 5
St Brodcst	600	$16⅞	16½	16½	
St Paving	900	$17¾	17⅝	17⅝	— ⅛
Stelco	3744	$34⅝	34¼	34½	+ ⅛
Steinbg A	1075	277	263¾	27	+ ¼
Steintron	400	465	465	465	— 5
Stuart Hs	250	465	450	450	—10
Stuart Oil	260	$7½	7½	7½	
T—Z					
Tancord	z50	250	250	250	
Tancord p	z50	200	200	200	
Trizc w	10000	49	49	49	— 2
Tru-Wall	700	330	330	330	
Turbo R	1200	175	175	175	—10
Un Carbid	610	$18⅜	18¼	18⅜	+ ⅛
Un Gas	6704	$13⅝	13⅜	13⅝	+ ⅜
UGas A pr	z6	$38	36½	36½	
UGas B pr	150	$41	41	41	
Union Oil	300	$45⅞	45¾	45⅞	— ⅛
Un Fn Mgt	125	$5⅝	5w5	5⅝	+ ⅛
Un Fn Mgt	125	$5⅝	5w5	5⅝	+ ⅛
Van Ness	400	61	61

business

INTERIM LISTINGS

MONDAY

	Bid	Ask		Bid	Ask
Abac Mn	30	35	Hod Mn	45	50
Aael Res	14	15	Hnt Bas	7½	10
Abi Expl	9	10	Junipr	—	32
Acapio	27	30	Kaza	23	25
Alak Mtl	11	14	Keiglen	8	10
Alor Mn	130	140	Kendt Mn	46	50
Alvila	8	10	Kismt M	68	70
Amal Res	4	5	Kum Exp	9	12
Amb Anns	8½	9	Lew Rvr	9	10
Amb Res	25	29	Lisl Eye	26	30
Ang Wsl	8	10	Lou Nex	35	60
Arcadia	32	35	Low Val	5	8½
Atln Pac	80	85	Luck Str	13	16
Asel Ind	22	28	Marix	14	18
Atna Mn	15	17	Maxwl M	—	68
Bao Intl	15	19	Mcld Cop	35	40
Baltr Mn	56	60	Melr Mn	6	8
Bart Mn	75	—	Mid Nrth	17	21
Belcar	30	33	Milestn	12	15
Bev Cal	84	85	Mol Mac	7	8
Bon Val	6	9	Montan	—	20½
Brewst	13	14	Morcoa	6	8
Bro Ovrt	26	29	Mt Hylnd	16½	18
Buckey	21½	24	Mt Sickr	25	26
Carn Mn	25	27	Mtn Stat	220	235
Can Bas	19	20	Nain Lak	5	15
Cardwl	15	18	N Gld St	—	25
Caroln	90	91	Nis Mn	105	120
Centex	10	15	Northst	81	86
Citex	23	24	Panth M	40	45
Coas Int	38	40	Payet Rv	12	15
Colb Mn	45	55	Pr Stew	24	25
Com Res	22	25	Princes	60	75
Conjur	11	12	Pris Res	28	30
Con Altr	85	89	Qc Exp	37	40
Cns Clev	13	18	Radtn	10	10½
Cp Mc M	11	13	Rackla	20	21½
Cop Lak	111	115	Reak Ex	40	47
Corvl Rs	32	40	Richw	275	280
Dltn Rs	20	24	Rimroc	17	23
Darsi	13	15	Rivrw	160	170
David	34	35	Rob Mns	27	39
Donna	13	—	Rokn Mn	14	15
Dorchst	5½	6	San Jact	24	25
Dorita	8	11	Shasl	20	21
Dynam	—	10	Silmnc	36	38
Eagl By	45	47	Skals Mn	59	60
Echo Ind	11	25	Skt Res	86	90
Emper	6	10	Solom D	17	21
Falcn Ex	18	20	Spa Mns	11	12
Fawn By	5	7	Specultr	65	68
Fort Hls	30	40	Stellak	7	8
Gary Mn	10½	14	Sunrise	6	7
Geoast	150	160	Swm Lak	13	19
Geo Str	115	120	Tanzila	5	—
Gnt Met	13	18	Teknol	15	20
Glenly	8	11	Texl Dev	39	40
Gld Rvr	49	55	Thnd Vl	205	208
Gramar	15	18	Tourng	50	—
Grndo Ex	26	32	Univ Mn	48	50
Grn Prx	56	—	Vanalt	20	25
Gulf Tlt	15	35	Vict Mn	10½	13
Hert Ind	17	—	Wavc Dv	16	19
Hibern	16½	—	Wn Stand	12	14

$ EXCHANGE

VICTORIA — Purchase of U.S. funds in terms of Canadian dollar was quoted today by the Royal Bank at $0.97¾ for cheques, .97⅝ for cash and .96⅝ for silver. Selling rates were $0.98¼ for cheques and .99 for cash.

NOON PRICES

MONTREAL (CP) — U.S. dollar in terms of Canadian funds up 1-16 at $0.98 7-32. Pound sterling down ⅛ at $2.40 1-16.

NEW YORK (CP) — Canadian dollar down 1-32 at $1.01 27-32 in terms of U.S. funds. Pound sterling down 11-64 at $2.44 29-64.

LONDON

LONDON (CP) — Closing stocks quotations in new pence: Associated Brit Foods 74½, Blyvoor 215, Bowater Paper 182, Brit Am Tob 291½, Brit Assets Trust 85½, Brit Leyland 33¾, Brit Oxygen 71½, Brit Petroleum 510½, Burmah Oil 418½, Canadian Pac 793, Charter Cons 269½, Courtaulds 163¾, Distillers 168¼, Dunlop Holdings 140, EMI 175, Free St Geduld 745, Gen Elec 155¼, Gr Univ Strs 300, Hawker Siddeley 326, Hudson's Bay 915, ICI 277½, Imp Tob 100, Kloof 362½, Marks and Spencer 92, Metal Box 335, Rio Tinto-Zinc 266, Second Scott Inv 111, Shell T and T 337, Tube Investments 440, Unilever 370, Vickers 88½, West Driefontein 11¾, Woolworth 112.

Bonds: Brit Transports 78-88 £54¼, Brit 2½s Consols £22¾, Funding Fours £99⅝, War Loan 3½s £37.

MUTUALS

MONDAY

	Bid	Asked
Acrofund	155	171
All Can Co	845	924
All Can Div	925	1011
All Can Ven	419	458
All Can 4000	501	548
Andreae Eq	512	560
Asso Inv	600	606
Canada Gr	614	675
Canagex	1102	1191
Canagex	1102	1191
Cdn Gs En	1505	1654
Cdn Inv	522	572
Cdn Sec Gr	558	613
Cdn SAG	654	715
CSM Japan	1053	1157
Cap Grth	1090	1117
Coll Mut	672	738
C'nw'lth Intl	1489	1636
C'nw'lth In Lv	405	445
C'nw'lth Ven	811	891
Corp Inv	615	673
Cor$ Inv Sk	521	569
Dom Comp	623	677
Dom Div.	377	409
Dr'fus Inc	1248	1368
D'fus Intl	1270	1392
Eaton Vkg	594	646
Educ Eq	797	839
Entarea Inv	659	724
Exec Fd Cd	625	685
Exec Int Inv	229	
Fraser Gr	352	387
GIS Comp	1179	1296
GIS Income	426	469
Guardian Gr	1001	
Harvard Gr	735	805
Indust Gr	818	899
Int Eng	261	287
Intern Gr	579	636
Int Inc	423	465
Inv Gr	1236	1351
Inv Intl	752	822
Inv Mut.	592	647
Mut Accu	602	662
Mut Bond	1069	1175
Mut Grth	484	532
Mut Inc	531	584
Natrusco	1606	1664
Nat Res	738	807
N W Equ ty	640	703
N W Can	538	591
N W Grth	569	625
Pac Div	604	604
Pac U.S.	453	453
Pens Mut	918	1006
Phil Hag Nrth	1424	1452
Plann Res	480	527
Princ Grth	494	542
Princ Vent	284	312
Prov Mut	760	831
Prov Stk	640	700
Prud Grth	691	756
Reg Grth	1008	1108
Reg Vent	488	536
Temp Grth	796	870
Timed Inv	892	
Unit Accu	552	607
Unit Hori	343	377
Unit Am	213	234
Unit Vent	433	476
Uni Sav Eq	833	915
West Gr	689	757
Xanadu Fd	394	432
Yrk Fd Cda	535	582
INDUSTRIALS		
A G F Spec	320	325
CPI Common	12	12½
Guar Gr Pfd	9⅝	9⅞
Joll Ju Comm	120	130
BONDS		
Government of Canada		
Do 5¾ 74	99.65	99.75
Do 8 74	104	104½
Do 5½ 75	97¼	97¾
Do 3¼ 76	87¾	88½
Do 7½ 77	100¼	100¾
Do 4½ 83	79⅝	79⅝
Do 6½ 95	88	90
CORPORATIONS		
Alta Gas 8 91	95½	96½
BkNS 6¾ 92	95	96
Bell 8 93	96	97
Do 8 80	100¼	100¾
Do 8⅜ 93	98⅞	99⅛
BC Tel 7⅞ 95	93	94
Do 9⅛ 90	103	105
Do 9⅝ 92	107½	—
Do 8¼ 94	97	98
C Ut 8⅝ 92	98	99
Con Gas 8 92	95	97
CP Htl 8⅝ 92	100	101
Falcon 7¾ 91	90½	92½
Gulf 8⅝ 91	102½	104½
INCO 8⅝ 91	101	103
Noran 9¼ 90	104	106
PacCen 8½ 94	98	—
RoyBk 7 91	96	97
TrGr 9 91	100½	101½
TCP 9 91	101½	102
TDBk 7¾ 97	94	95
Wstcst 8 91	93	94
WRlty 9 91	96	97
CONVERTIBLES		
Ackl 7½ 88	101	103
AIGT 7½ 90	147	150
BlkB 6½ 88	82	87
CGas 5½ 89	95	97
Dynty 7 82	100	103
Gnstr 6½ 92	112	114
Home 5½ 92	108	111
PWA 7 82	137	—
Scurry R 7¼ 88	87	90
TCP 5 89	112	115
Wsct C 5½ 88	98	100
Wsct 7½ 91	126	128
Wdwds 6¾ 89	138	—

Calgary Stocks

MONDAY

Stock	Sales	High	Low	Close	Net Ch'ge
Industrials					
Farmrs Tr	15160	450	375	450	+50
Parkland Bf	100	50	50	50	
Oils					
Amalta	1000	15	15	15	—1
Lassiter Ku	300	145	145	145	+5
New York	25400	105	94	105	+13
North Cont	1000	1½	1½	1½	
Petroquest	2000	40	40	40	— ½
Sastex	500	7	7	7	
West Warnr	2000	36	36	36	—3
Mines					
Cultus	2500	30	28	28	—7
Index	300	99	99	99	+9
Jefex	1000	75	70	75	+5

London Metals

MONDAY

In pounds sterling per metric ton:

	Close		Prev. Close	
Copper—wire bars				
Spot	423.50	424	429.50	429
Fwd	434	434.50	439	439.50
Sales 10,500 tons.				
Tin—				
Spot	1559	1561	1556	1557
Fwd	1565	1566	1563	1564
Sales 335 tons.				
Lead—				
Spot	123.75	124	123.50	123.75
Fwd	124.50	124.75	124	124.25
Sales 3,375 tons.				
Zinc—				
Spot	152	152.25	151.75	152
Fwd	155.50	155.75	155.25	155.50
Sales 2,225 tons.				

EGG PRICES

	Prod.	Whlse.
Grade A large	48	60
Grade A medium	44	56
Grade A small	35	47
Grade B	28	40

HAWKER SIDDELEY CANADA LTD.

DIVIDEND NOTICE

Notice is hereby given that a dividend of one dollar and forty-three and three-quarter cents ($1.43¾) per share on the outstanding 5¾% Cumulative Redeemable Preferred Shares of the Company was declared payable on the 2nd day of October, 1972, to shareholders of record at the close of business on the 19th day of September, 1972, being a dividend on such shares at the rate of 5¾% per annum for the quarterly period ending October 2nd, 1972.

By order of the Board of Directors.

J. H. READY
Vice-President
and Secretary

September 14, 1972
Toronto, Ontario.

Canadian Chamber Debates City Brief

OTTAWA (CP) — The Canadian Chamber of Commerce agreed Monday that the government should have a contingency plan for imposition of price and wage controls to combat periods of serious inflation.

But the chamber, the voice of business across Canada, side-stepped for a time at least a suggestion that inflation already has reached a crisis stage and that such controls should be applied now.

The Greater Victoria Chamber of Commerce argued that controls should be applied now, "not as a permanent feature of Canadian economic life but as a means of immediately controlling further inflation while an acceptable solution is found to regular wages and prices in such a way as to be non-inflationary."

Victoria's resolution was sent to the chamber's national directors for further consideration.

The chamber stand, as approved at a policy session of the annual convention, is that controls are unlikely to succeed "unless a real crisis exists and unless there's a national consensus in their favor.

But it said the government should have a standby plan for use under such conditions.

Terry Farmer, president of the Victoria chamber, said his group feels a crisis situation already exists.

"When hundreds of thousands of Canadian people on fixed incomes find their money devalued by inflation to the point where they are living a substandard existence;

"When a businessman is forced to raise prices of his services or products to meet increased costs and finds he has priced himself out of business;

"When the rate of inflation continues at a level in excess of four per cent, and yet unemployment continues at record high levels;

"When labor unions can demand and obtain increases twice as high as the rise in cost of living;

"We have reached a crisis situation."

Farmer said the Victoria chamber feels a solution to the problem is not likely to be developed unless Canada "imposes controls now and, while they are in temporary effect, devises more effective methds."

The subject of inflation and controls was the only one that generated more than passing comment as the chamber hammered out its policy stand on a variety of subjects from agriculture to better postal facilities.

William S. Lowe, president of the United States Chamber of Commerce, told a luncheon session that three challenges will stimulate major changes.

He said these were safeguarding the environment, evolving a new relationship with government and finding new ways to serve the consumer.

Greenland Searches for Oil

GODTHAAB (AP) — Exploration in Greenland for oil and gas will begin next spring, says Otto Jensen, of the Danish government's mining department.

Discovery of oil on Canada's Ellesmere Island opposite Thule on Greenland has led to Danish hopes of an oil source that will help offset the high cost of development of the Arctic territory.

Greenland was colonized by the Danes 251 years ago and was integrated into the kingdom of Denmark in 1953. The Danish government is committed to spending $100 million a year until 1985 to modernize Greenland and provide an industrial basis of existence for its 48,000 inhabitants.

Jensen said initial exploration will be on the continental shelf in Davis Strait from Disko Island at 72 degrees latitude to Cape Farewell, 10 degrees further south.

The search will be for both oil and gas in concession areas, in the same way as it had been done off Norway.

The government will begin accepting applications in October.

Later the possibilities of boring both at sea and on land on Greenland's east coast will be examined, Jensen said.

Hitherto only cryolite, an ingredient of aluminum, and coal have been exploited in Greenland. the cryolite has been exhausted. Coal mining has been abandoned as unprofitable.

But recent explorations have disclosed enormous mineral deposits. Whether they can all be exploited in face of the extreme climatic and geographic conditions is being studied.

A Canadian company will begin mining lead and zinc on Black Angel Mountain in the Umanak Fiord next year. The deposit of ore is estimated at 15 million tons. Construction of mining and shipping facilities is already under way.

A deposit or iron ore estimated at two billion tons has been located in the Godthaab Fiord. Molybdenum, used for tempering steel, has been traced in east Greenland. The deposit is estimated at 120 million tons.

INDUSTRY RESEARCH 'DISAPPOINTING'

TORONTO (CP) — The Canadian chemical industry has given disappointing support to research and development in recent years, Alastair Gillespie said Monday.

Gillespie, minister of state for science and technology, told the Canadian Chemical Engineering Conference the chemical industry has cut its research expenditures significantly. He said that if an industry wants to progress and remain competitive it must invest in research.

"You cannot keep pace with rapid market and technological change without research. Staff cuts in this area aimed at maintaining profit levels during times of troubles can only be described as short-term thinking—as waiting for the kinds of problems which only you can solve."

Canadian industry as a whole has been too prone to reduce such expenditures when things get a bit tough, he said.

He said government policy, announced last month, whereby almost all new research and development required by the federal government will be contracted out to industry, is "a challenge to industry to translate research and development results more effectively into additional Canadian industrial capability."

Reitman

Consolidated net income of Reitman's Canada Ltd. and its subsidiaries was $1,074,435 or 23.5 cents a share for six months ended July 31, the company reports. This compared with $1,063,104 or 23.3 cents a share for the corresponding period last year.

Cement

Canada Cement Lafarge Ltd. reports consolidated net earnings of $6,393,000 for the three months ended July 31, compared with $5,067,000 for the corresponding period last year.

The earnings represent $1.59 a share compared with $1.25 last year, and include income tax reductions of $163,000 arising from a loss carried forward.

J. Taylor Kennedy, company president, said the improvement was due largely to a 20 per cent increase in consolidated sales.

Bell Systems

NEW YORK (AP) — Bell Systems earnings for the quarter ended Aug. 31 rose to $641.2 million or $1.10 a share on revenue of $526 billion, the American Telephone and Telegraph Co. reported Monday.

Figures for the latest quarter compared with net income of $531.5 million or 95 cents a share on revenue of $463 billion in the corresponding three-month period a year ago.

AT and T. said Bell System earnings for the 12-month period ended Aug. 31 were $2.37 billion or $4.08 a share on $19.98 billion of revenue. This compared with net income of $2.22 billion or $4.01 a share on $17.87 billion revenue in the previous 12 months.

Excelsior Life Announcement

ARTHUR WIEBE

The Excelsior Life Insurance Company congratulates its Victoria Branch Manager Art Wiebe on his election as President of the Victoria Managers' Association. ***

Insure Farm Loans?

MONTREAL (CP) — The Canadian Life Insurance Association proposed a change in life insurance regulations Monday that would extend insurance coverage on short-term loans taken out by farmers.

The proposal was submitted to the annual meeting of the Association of Superintendents of Insurance of the provinces, a rule-setting agency composed of provincial government insurance supervisory officials.

It urges that an insurance company be allowed to life insure a farmer's credit with a bank even though the farmer may not have drawn the total amount.

John Graham, of Reliable Life Insurance Co., said such insurance is "important for the agricultural community of the country."

LOOKING FOR A CONDOMINIUM

We have 3 important features to watch for when buying.

LOCATION — Beautiful Beacon Hill Park and the sea.

CONSTRUCTION — Top quality throughout. Extra emphasis to soundproofing and finishing.

APPOINTMENTS — Deluxe cabinets, carpets and appliances.

COME TO
660 BATTERY ST.
and let us show you the difference.

OPEN HOUSE EVERY DAY
1 - 5 p.m. Phone 384-3021

SALES

YOUR FUTURE IS IMPORTANT TO YOU

British Columbia is our showcase region where we SELECT - TRAIN and DEVELOP men for prestige management positions. We have everything needed for your success and future. Expert professional training. No seniority blocks. You advance on MERIT and RESULTS. An INTERNATIONAL COMPANY — the leader in its field — with many roads to the top.

EXPERIENCE not important — all YOU NEED IS HONESTY, COMMON SENSE and EFFORT. Have car, BE BONDABLE.

2 WEEKS — 80 hours of highly specialized training, expenses paid.

4 WEEKS highly specialized field training by professional trainers.

AFTER field training, full commission on established business.

DERIVE 60% or more of your income from our established accounts.

CALLING on business and professional people 9 to 5.

PROMOTION to managerial positions fast to those who qualify.

FRINGE BENEFITS include valuable Pension and Savings Plan.

Call 9 a.m. - 6:00 p.m.

BRIAN AYLETT
684-3131

Long Distance Call Collect

Bank of Montreal

The First Canadian Bank

Business growth requires money.

So ready access to outside financing at acceptable costs is a key to solid growth. Sales growth. Cash flow growth. Profit growth.

At Bank of Montreal, we cut through money problems and help your business grow. Our managers work with you to arrange loans and lines of credit at low-cost rates.

We're flexible. So we can provide short-term and mid-term credit — even longer term in many cases.

And we know you may need money fast. We can react quickly since most credit decisions are made locally.

Call any Bank of Montreal manager. He'll go over your situation and come back with the plan you need.

Read below how a wide range of businesses have grown with Bank of Montreal help.

Growth Money: How three businesses found it.

Printer inks a merger agreement.

The owner of the small printing firm, with $250,000 volume, needed credit to complete the take-over of another company. Bank of Montreal financed part of his purchase price and also provided a new line of credit to support the planned increase in his sales volume.

Dry Goods wholesaler moves into new markets.

The situation: an opportunity for wholesaler with $3,250,000 sales to expand distribution. The means: Bank of Montreal provided a larger operating line of credit to finance the increased inventory and accounts receivable.

$18,000,000 in sales and growing.

This company, a forward thinking and fast growing retail chain, needed money to acquire another retail organization.

Bank of Montreal provided part of the acquisition money and arranged the advance of a larger line of credit against inventory and receivables.

ANDERSON CHIDES NDP FOR 'CAUTIOUS START'

B.C. Liberal Leader David Anderson said Monday he is unhappy with Premier Barrett's announcement of year-long waits for policy reports on various government departments.

"Perhaps the NDP were not doing as much homework as they should have. Such long research seems unnecessary. I wish some reports could be presented by the spring session."

Anderson said he was generally pleased with Barrett's policy statements.

"He's definitely trying hard to put election promises into practice."

But Anderson said he felt the new government could proceed with many policy changes without waiting for a legislative session.

In education especially, he said, Eileen Dailey could indicate immediately to school boards that they should hire more teachers.

"I'm surprised, too," he said, "that we must wait for another health report — we've had so many. A lot could be done in the interim to rationalize health care in the province. I hope Mr. Cocke's hands are not tied in waiting for this report."

Anderson said he was not satisfied with Barrett's reason for taking on the role of finance minister.

"He doesn't have time to take on two portfolios when he's just started. That's a phoney excuse — he just doesn't know who to choose for the post."

The Liberal leader said he was most appreciative of the new government's offer to supply a staff to opposition leaders.

He was also pleased with the decisions to return Trans-Canada Highway signs, to repeal the ban on liquor and tobacco ads and establish disclosures of cabinet ministers' holdings.

"I'm generally pleased with the statement," he said, "but it's a cautious start."

Men Submit to Scalpel In Bid to Save Face

By JURATE KAZICKAS

NEW YORK (AP) — In the eternal quest for beauty and youth, increasing numbers of men are seeking help from the surgeon's scalpel.

Face-lifts, nose alterations, hair transplants and other types of plastic surgery for men have doubled in the last five years.

"While it's still more common to see women asking for cosmetic surgery, men now comprise about 15 to 20 per cent of our patients," says Dr. Eugene Courtiss, secretary of the American Society for Aesthetic Plastic Surgery.

Surgeons in New York, Miami and Los Angeles attribute this increase to the continued emphasis on youth and youthful appearance, the competition among men for jobs — and for women — and the growing acceptance of plastic surgery as a cosmetic aid.

"Any man who wants to look better and younger, who cares about self-improvement and can afford the luxury, is considering plastic surgery as he never would have a few years ago," says Dr. John Williams, a plastic surgon from Century City, Calif.

Because it smacks of vanity, many men still seem reluctant to discuss their face-lifts as freely as they would a gallbladder operation. But the word gets around. Plastic surgeons report that more and more men come to them referred by other male patients.

A study made by a team of psychiatrists and plastic surgeons at the Johns Hopkins University in 1960 indicated that men asking for cosmetic surgery showed more psychopathology ad emotional problems than did women seeking similar operations. But several plastic surgeons feel the situation is different today.

"A few years ago, only effeminate men thought to have very narcistic needs came in for face lifts," says Dr. Dicran Goulian, director of plastic surgery at New York Hospital. "Most of our male patients were artists and models; but now, normal business-executive types are asking for the operation."

Nevertheless, plastic surgeons are careful to determine what motivates a man for such surgery. An operation is often refused if the man has unrealistic expectations of surgical results. A face-lift, they caution, cannot save a marriage, or get a promotion or assure romantic success with young women.

"The man cannot be too dependent on the post-operative self," says Dr. Thomas Baker of Miami. "A face lift is not like some magic wand that will make a man step back in time and be 25 instead of 50."

Surgeons say a face lift is more complicated for men than for women. It works best on men with longer hair to hide the scars.

The operation can last about two hours and costs about $5,000.

New Jaycee Unit Formed

The Saanich Peninsula Jaycees, formed Friday by 20 young men to plan projects with an accent on youth, will apply for a charter from the Canada Jaycees.

Membership in the organization is open to all men between the ages of 18 and 39 who reside on southern Vancouver Island.

Until now, organizers say, the Victoria Junior Chamber of Commerce has been the only such unit in the area.

Saanich Peninsula Jaycees stress they are not intending to duplicate the services already performed by the other groups, but will try to supplement their endeavors.

Roasted Peanuts

ASHBURN, Ga. (AP) — Salvage operations began in a gigantic peanut warehouse as firemen were still pouring water on a smouldering fire. Plant manager Robert Davis said a fire which broke out Saturday caused an estimated $1 million damage. The warehouse contains 16 silos housing 4,000 tons of peanuts and is one of the largest in the world for peanut storage and processing. No injuries were reported.

TRADE YOUR HOME
For Full Market Value

CONDOMINIUM SUITES FOR SALE

190 Gorge Road W.
WILLOW COURT
Open Mon. - Sat., 2 - 4
Large 2-Bedroom Luxury, Accommodation at minimum from $21,000.

2095 Oak Bay Ave.
MARQUEE COURT
Open Mon. - Sat., 2 - 4
1- and 2-Bedroom Suites, Oak Bay Village. Close to Senior Citizens' Centre. Especially convenient to Pensioners and Senior Citizens. Prices from $13,500.

360 DALLAS
SEAFRONT
ONLY 3 LEFT
Open Mon. - Sat., 2 - 4
Panoramic Views. Easy to buy. Cash, Trade or Mortgage Suites from $18,500.

Pakington Manor
1012 Pakington
Open Mon. - Sat., 2 - 4
Near downtown, and short walk to Beacon Hill Park. One and two bedroom luxury suites, sea views, fireplaces. Prices from $16,000 to $32,000.

WHYTE & GOWER
Oak Bay Properties Ltd.
2227 Oak Bay Avenue
592-2407

Need Mortgage Funds?
We offer:
— Long Term Primary Financing —
— Complete Secondary Financing —
— Construction and Development Loans —
— for —
APARTMENTS, COMMERCIAL, CONDOMINIUMS
CORONADO
MORTGAGE CORPORATION LTD.
Suite 210 - 2609 Granville St., Vancouver 9, B.C. 736-6545

MONTREAL TRUST COMPANY APPOINTMENT

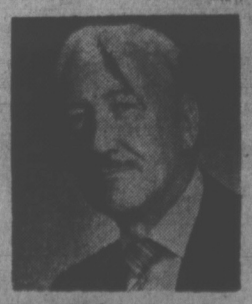

Montreal Trust is pleased to announce the appointment of Ronald E. Buxton as Manager, Mortgage Loan Department at Victoria Branch. Mr. Buxton brings to Victoria a broad experience in mortgage financing having held senior positions with the Trust Company in Montreal, Toronto and Ottawa.

Faircliff

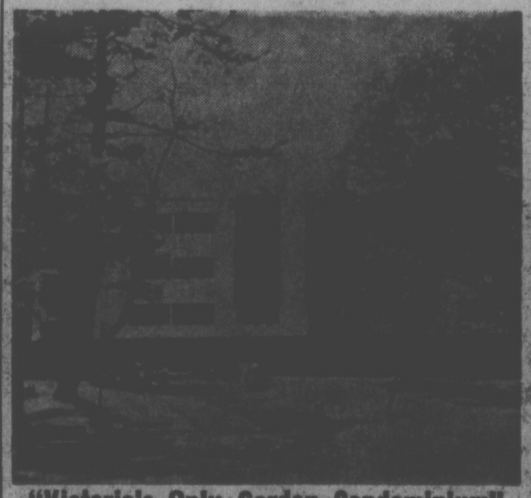

"Victoria's Only Garden Condominium"
Over 2 Acres of Natural Landscape
$16,500 to $29,000
1 DELUXE, 1½ BATHS, SEAVIEW $41,000
ONLY A FEW LEFT
VIEW BY APPOINTMENT
385-3685
1433 Faircliff Lane off Fairfield Rd.
DAWSON developments limited

EATON'S
Store Information 382-7141 Downtown
Shop Daily
9:00 a.m. to 5:30 p.m.
Thursday and Friday
9:00 a.m. to 9:00 p.m.

Eaton's Reupholstery Event
Revamp your tired furniture
from 3 Special Groupings

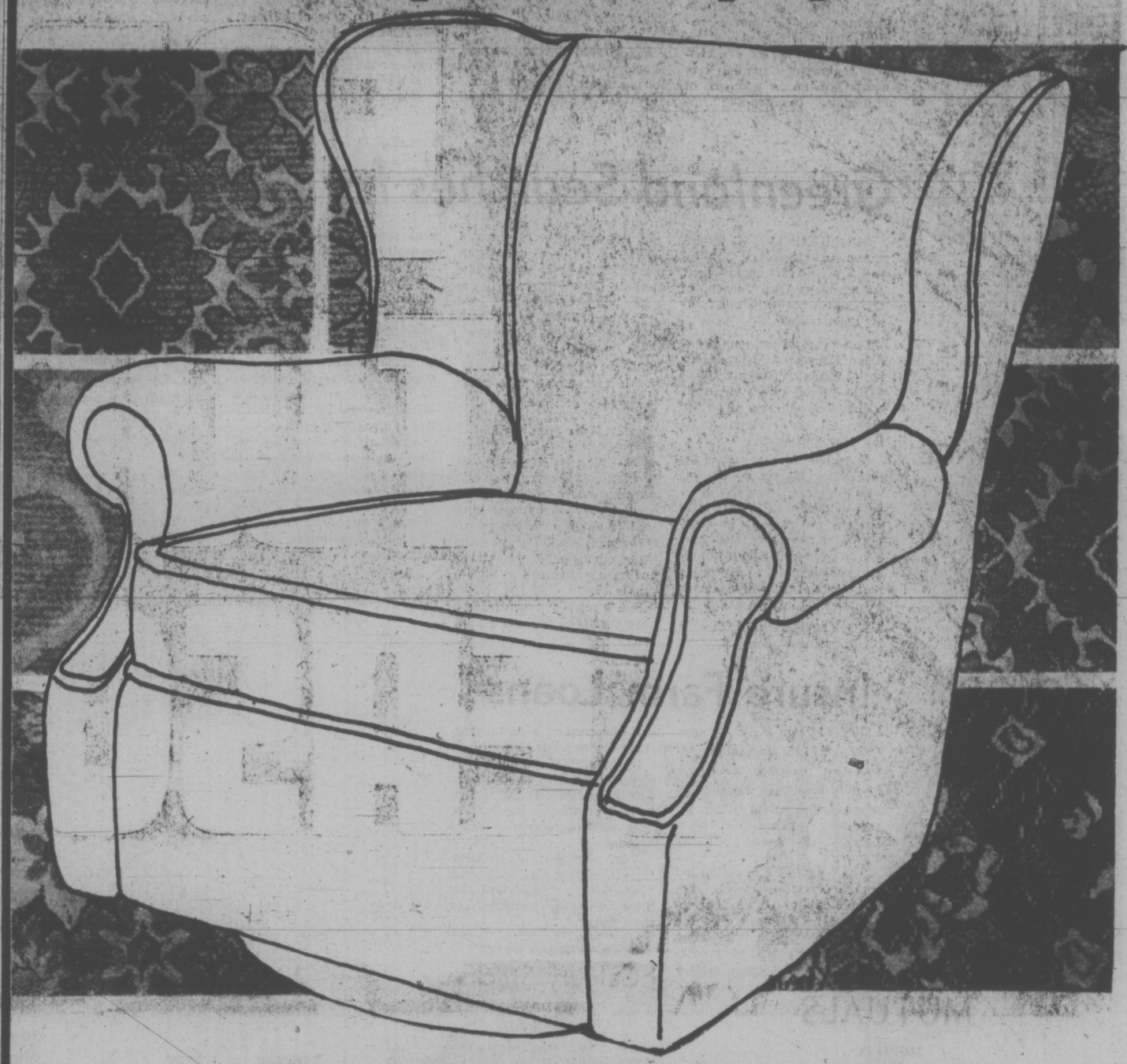

Make your choice from three fabric qualities — enjoy new comfort, beauty while you save dollars

Group I:
Prices on standard size furniture only, for example:
Special, 6.99 yd.
Chair — Sale, each
Sofa — Sale, each 158.39

88.44

Group II:
Prices on standard size furniture only, for example:
Special, 7.99 yd.
Sofa. Sale, each 168.89
Chair—Sale, each 93.94

Group III:
Prices on standard size furniture only, for example:
Sofa. Sale, each 189.89
Chair—Sale, each 104.94

You can choose from top quality fabrics, new colors and designs
Three groups include wools, nylons, matelasses, Herculon and brocades. Estimates can be made in your home following fabric choice to confirm the correct price. Pick up and delivery in the Greater Victoria area, orders filled in rotation. Restyling, arm caps, headrest, valances and new cushions available at extra charge.

Here's what we do to renew your old living room suite
All springs and webbing checked and tied or tightened where required. Padding replaced where necessary to obtain the most satisfactory results.
For help in selecting the right fabric and color for your home, call on Eaton's in-the-Home Service. Dial 382-7141 and ask for Draperies.

Draperies, Second Floor, Home Furnishings Building

Custom-Made Slipcovers In Several Fabric Choices
Easy to choose a favourite from the several specially priced fabrics ranging from just 3.99 a yard to 7.99 a yard. Plan to re-decorate now.

Example
Special, 3.99 yd.
Prices on standard size furniture only, for example:
Sofa — Sale, each 106.00
Chair — Sale, each 52.50

Example
Special, 4.99 yd.
Prices on standard size furniture only, for example:
Chair — Sale, each 59.50
Sofa — Sale, each 120.00

Similar Savings on Other Fabrics

Pictures and Mirrors, Second Floor, Home Furnishings Building

Decorating Accents Now At Sale Prices
These are the important accents that make the difference. Choose one or two now for your home.

Baroque Mirrors
Reg. 22.95. Oval shape. Antique gold colored frame. Approximately 28"x19". Sale, each 15.99

Basswood Door Mirror
Reg. 6.75. Unfinished frame. Approximately 14"x48". Sale, each 4.69

Robert Wood Prints
Reg. 30.00. With ornate frame. Approximately 24"x31". Sale, each 26.99

Reproductions
Reg. 12.99. Framed landscapes. Approximately 27"x50". Sale, each 9.99

Grey-Flanneled Bob Not So Conservative

By BRIAN BUTTERS
Times Staff

Robert Stanfield does have bushy eyebrows, but they are not quite as bushy as cartoonists and writers make them out to be.

And his face is craggy-looking, but it does not possess the crevices and valleys people say it does.

Bob Stanfield does wear a grey suit, but it is actually very small black and white checks, and although he is bald, he's not the skinhead you might think.

In short, Robert Stanfield, national leader of the Progressive Conservative party and pretender to King Pierre's throne, is a younger and modder-looking man than he is made out to be.

Quite a number of people in the Victoria area found that out Monday, in what has to rate as a good political day for Stanfield and his travelling road show.

The main event of the day was a political rally, of sorts, held over the lunch hour in Centennial Square. If the intention of the Stanfield organizers was to get their man out among the people to talk, then they were successful. Stanfield's swollen fingers and sore wrist can probably testify to that.

But in terms of the traditional political rally — with tub-thumping speeches, hecklers and all the trimmings — Centennial Square was not doing it Monday.

What it was doing was gobbling sandwiches, gulping coffee and squeezing into line to be the 354th person to shake Bob Stanfield's hand.

And listening — listening to Stanfield's travelling band "Jalopy," a sextet of lively young singers and musicians borrowed from the 1971 Ontario campaign of Premier William Davis.

It was a windy day in the square Monday and the breeze rustled its way through the long straight hair of the seven or eight young girls handing out Stanfield stickers and lapel pins to anyone who they could talk into taking one.

Most of the people in the square, predominantly elderly people who took time out from their daily shopping trip to attend, didn't seem to mind the attention as the girls hustled around, planting the red-white-and-blue stickers on jackets and coats.

One of Stanfield's workers said this was a good crowd, this gathering of about 2,000 in the square. A newsman with a national network commented that it was the best crowd of Stanfield's recent cross-Canada tour and much better than he drew almost anywhere in 1968.

The people heard very little in the way of speeches from Stanfield Monday as the Tory leader appeared content to let his handshaking do the talking on this particular day.

And a few of them didn't appear to appreciate it. They had come expecting to hear a speech and all they got was about three minutes of generalities. One woman said: "You can't find out much about a man's policy by just shaking his hand."

The Centennial Square crowd was one which would likely have been most receptive to Stanfield's pledge, made earlier in the day, that old age pensions would increase by an immediate $15 a month if his party became government. But they didn't hear those words from their man.

When this election is done with and when politicians' names become a blur on the memory, the day Robert Stanfield came to Victoria will mean different things to different people.

For Allan McKinnon, Conservative candidate in Victoria, the day will be recalled as one on which fate played the oldest joke in politics on him.

You've heard the one about the local candidate proudly standing on the podium with the national party leader, basking in the sunlight, and promptly having his name mispronounced by the national figure.

Well, Victoria voters, meet your local candidate, Allan McMillan. Close but that only counts in horseshoes.

For 18-year-old Rusty Waters, the day will be remembered as the one on which she got a nickel out of a national politician. Rusty was able to sell Stanfield a copy of the Georgia Straight at the corner of Douglas and Yates, and got a quarter, no less.

For the inhabitants of Centennial Square, the tired old men who spend their time there even when nothing is going on, the day will be remembered as one on which those delicious turkey sandwiches and piping hot coffee flowed thick and fast.

For the ten or twelve Voice of Women protestors who carred placards calling for an end to Canada's participation in the Vietnam war, it was another opportunity to get their message in front of a lot of people, some of whom even listened.

For the reporters, photographers, cameramen and sound technicians scurrying around trying to get something original out of the politician they were assigned to cover, the day differed little from similar days in similar places. The faces are basically the same. Only the scenery changes, slightly.

And for Robert Stanfield — bushy eyebrows, craggy face, grey suit, bald head and all — the day will be remarkably like many other days in this and other election campaigns. Perhaps a step closer to the top, perhaps not.

★ ★ ★

Rifleman 'Harmless'

Victoria police said today there was no connection between Conservative leader Robert Stanfield's noon-hour appearance in Centennial Square Monday and a man seen in the same area carrying a .303-calibre rifle.

Police were reluctant to comment on the incident but did say the man was questioned and released because he wasn't breaking any laws. The man told police he was taking the gun to a pawn shop.

Travelling with Stanfield is a member of the RCMP who, if necessary, requests co-operation from local police. No help was needed in Victoria.

Here's Base Behind Pension Promises

With politicians distributing pension promises from soapboxes across the country, ever wonder just how much money old age pensioners are getting from the provincial and federal governments?

Here is how it is.

Any single person over 65 who has lived in Canada for the last 10 years is eligible for the basic old age security pension of $82.88 per month.

Those persons who are not getting sufficient money from other sources qualify for a guaranteed income supplement of up to $67.12. These figures add up to the federal government's contribution of $150 per month.

Persons who are able to show need are eligible for a provincial supplementary social allowance of up to $41.10 per month. This money is intended to cover such extra costs as high rent or utility payments.

So the grand total for a single old age pensioner is $191.10 per month.

For a married couple, the basic federal old age sesecurity is $165.76 per month. The guaranteed income supplement, for those with little or no income, adds on $119.24 for a federal total of $285.00.

If the couple qualifies for a supplementary social allowance, the maximum amount is $52.20, adding up to a total for couples of $337.20 per month.

For those persons getting any part of the provincial social allowance, medical costs, co-insurance and prescription drug costs are paid by the provincial government.

Persons who have been contributing the maximum amount allowable under the Canada Pension Plan are eligible for roughly $11 per month for each year they have been contributing.

Persons contributing less than the maximum are naturally eligible for less than the $11 per month per year of contribution. When the plan is 10 years old, in 1976, the maximum will be $112 per month.

Victoria Times
TUESDAY, SEPT. 19, 1972 9
THIRD SECTION

Pirates Labeled Princes By CRTC, Pollen Charges

After repeatedly attacking Victoria Cablevision Ltd. for applying to the Canadian Radio-TV Commission for a rate increase, Mayor Peter Pollen switched his sights Monday to the commission itself.

He charged the CRTC with "impeding" the city in its efforts to oppose the rate increase application, and said the commission's attitude seems to be "making princes out of pirates."

Pollen's comments came as city council approved spending up to $5,000 on a brief opposing the company's bid to increase its monthly rate from $4.50 to $5 — which is scheduled to come before a CRTC hearing in Edmonton Oct. 3.

(Other Greater Victoria municipalities have expressed support for the city's stand, and agreed to share in the cost of submitting a brief.)

However, council tabled a motion by Ald. Harold Olafson to put a referendum before the electorate in the December elections on whether the city should establish and run its own municipal system.

Aldermen Percy Frampton, Alf Hood and Clyde Savage all expressed doubts on the merits of the idea, although Pollen told reporters after the meeting he was sure the referendum proposal would pass when it came before council again.

When Frampton declared himself against the principle of municipal participation in free-enterprise activities, Olafson retorted that Victoria Cablevision's operation was not free enterprise but "a monopoly granted by the federal government which gives the citizens no choice."

Pollen said: "It's a very big, rapacious enterprise but it certainly isn't free . . . it is based solely on a monopoly position."

Earlier, the mayor noted that B.C. Telephone Company must give Victoria Cablevision permission to hang its coaxial cables from telephone poles, adding: "We have never asked for recognition of air space, but this could be the basis of a suit in future."

He also complained that because Victoria Press Ltd. has "partial ownership" of Victoria Cablevision, "there has not been one editorial comment from either newspaper on something that is overwhelmingly relevant to the community as a whole."

"What is even more gravely disconcerting," Pollen went on, "is that, according to research I have instigated, not one editorial has come out in either paper protesting any rate increase by B.C. Tel or questioning any method they might be using.

"I am not questioning a lack of integrity here. What I am questioning, in the public interest, is whether these vested interests by Victoria Cablevision, Victoria Press and B.C. Tel should continue. This is prohibited in the United States."

In an interview after the meeting Pollen gave some of his reasons for criticizing the CRTC.

He said although the commission's role was that of a watchdog over the public interest, by holding its hearing in Edmonton it was excluding any real expression of public concern at the rate increase application.

No local people were on the commission, Pollen said, and the CRTC had approved the "completely unjustified" cable TV rates now charged in Greater Victoria.

"In addition, they approved an extension of the licence for Victoria Cablevision in 1971 without holding a hearing, giving the company an extra five years.

"They are making princes out of pirates by legitimizing something that is entirely illegitimate."

MEN, BULLDOZERS FIGHTING BLAZE

Sixty employees of Pacific Logging and four bulldozers today were fighting an 800-acre fire that broke out on company land in the Sooke area Monday night.

The new fire is about two miles south of one that broke out Saturday morning on Pacific Logging land near Weeks Lake in the Jordan Meadows about 18 miles northwest of Victoria.

In both cases the fire started when winds whipped flames from slash being burned, causing the flames to jump from treetop to treetop.

Forty men and two bulldozers were mopping up this fire today, which has now been contained in an area of 250 acres.

The winds switched to southeast today, blowing the smoke pall away from the city.

During the weekend winds blew the smoke in the direction of the city, covering the area with the fire-made "cloud."

Ship Movements

DEPARTMENT OF TRANSPORT

Camsell at Shepard's Bay, Quadra on Station Papa, Douglas due in port 7 p.m. tonight, Racer in Rivers Inlet patrol area, Ready in port, Rider in Sand Heads patrol area, Vancouver en route to Victoria.

NAVY

Endeavour at sea, returning Sept. 30; Mackenzie at sea, returning 11 p.m., Sept. 23; Rainbow at sea, no return date listed; Provider, Gatineau and Qu'Appelle at sea, returning in December, all other ships in port.

MARINE SCIENCES

CSS Parizeau en route to Japan, CSS William J. Stewart at Lawyer Island, CSS Vector in Georgia Strait.

Pets Find Shelter, Owners Homeless

A Vew Royal couple was evicted Monday from the bankrupt animal shelter, Q Kennels, at 21 Atkins Road and the animals taken by the Society for the Prevention of Cruelty to Animals.

Mrs. Eleanor Galisky, operator of the shelter, had refused to comply with a court order to vacate the premises until homes had been found for all the animals.

She, Wes Chowen, and her three children, Denise, four; Dennis, five, and Pat, seven, spent the night in an auto court.

Their belongings had been left outside the property line, along the roadway.

Victoria country sheriff Eric Wilkinson said today this was because Mrs. Galisky had refused to direct where the articles should be taken.

An SPCA official said 16 dogs, 18 puppies and nine cats, taken from Q Kennels, will be returned to the couple if they can relocate.

"We are simply holding them under seizure because the animals are homeless," he said.

Wilkinson said that a week ago Mother Cecilia had visited Q Kennels and had offered to take the animals. The couple refused.

Mother Cecilia confirmed this and said the SPCA Monday handed over to her care four bitches and their 18 puppies.

Remembrance Day Holiday Nov. 13

Because Remembrance Day, Nov. 11, falls on a Saturday this year, city council has declared the following Monday, Nov. 13, a civic holiday in lieu.

Nov. 13 has also been declared a holiday for provincial government employees.

Crackdown Coming On Noisy Truckers

Industry again came in for rough treatment from city hall today as city council's public works committee seized on the problem of noise pollution caused by lumber trucks using Ogden Point docks.

Westcan Terminals, the firm which operates the dock facility, was given one month to discuss the problem with forest companies and come back to council with suggested solutions.

But that committee recommendation only came after more than 45 minutes discussion, in the course of which Mayor Peter Pollen several times blasted the irresponsibility of major industrial concerns.

VERBAL CLASHES

The discussion was also laced with some verbal clashes between Pollen and Westcan's assistant general manager, George Robbins.

At one point Robbins challenged Pollen to admit that what he was really advocating was the phasing out of the Ogden Point facility.

Pollen replied: "One of the biggest single problems we must overcome is the development of an industrial reserve. There's no question about it."

He added: "The days of Ogden Point must be limited by the sheer evolution of the (James Bay) area."

Pollen said the area, formerly used intensively for industrial purposes, was evolving into primarily a residential district in which the noise nuisance from trucks rumbling through the night hours could not be tolerated.

A report to the meeting from traffic engineer Dave Campbell, following a previous discussion with Robbins said the latter was "surprised at the apparent increase in complaints regarding truck traffic to the Ogden dock area, for these trucks have been operating to the dock since 1946, using essentially the same routes and the same number of trucks."

The mayor said such expressions of "surprise" were absurd. The dock operators must be aware of the changing nature of James Bay, he said, and they had also neglected to mention that gross vehicle weights had trebled since 1946.

Pollen also scoffed at the statement by Campbell that lumber trucks on Government Street "do not cause undue congestion, for there are only approximately 60 of these vehicles intermingled with an average daily traffic volume of some 15,000."

Said Pollen: "If you ever stood on Government you would have to be semi-moronic not to realize the noise problem these trucks cause."

DELIVERIES LISTED

Campbell's report noted that there are between 25 and 40 deliveries per day to the Ogden Point docks, the bulk of it supplied by Sooke Forest Products.

A typical day, he said, would see 14-20 deliveries between 7 a.m. and 5 p.m., and six to 12 deliveries between 5 p.m. and 1 a.m. Deliveries are only made between 1 a.m. and 7 a.m. under special circumstances, he said.

Robbins told the committee that "only once in the past 365 days" had there been a delivery between 1 and 7 a.m.

Civil Service Study To Come Off Shelf

A secret report on civil service bargaining rights in British Columbia will be released by the new government.

Premier Barrett said Monday he has instructed Provincial Secretary Ernest Hall to make public the Carrothers Report.

The report, commissioned by the Social Credit government and submitted to Premier Bennett in January, 1959, was never made public.

The refusal of the government to reveal the report was a main reason for a strike by civil servants March 13, 1959.

A. W. R. Carrothers was a law professor at the University of B.C. when he made the report, which cost taxpayers $5,206. He has never indicated what the report says.

However, a University of B.C. associate of his indicated 13 years ago the report recommends arbitration and no strikes or lockouts in the civil service.

The New Democratic Party, prior to its Aug. 30 election victory, pledged full collective bargaining rights for civil servants including the right to strike.

UVIC BOARD GETS FACELIFT

The board of governors of the University of Victoria is undergoing a facelift in the wake of completions of the terms of two of its members.

No longer eligible to be a member of the board after having served the maximum nine years is present board chairman Lloyd McKenzie.

He informed the department of education earlier this year that his third and last term expires on Oct. 31.

The Social Credit cabinet appointed Victoria lawyer Ronald Lou-Poy to take his place on the board, effective Nov. 1 of this year.

Board member Justin Harbord has decided not to stand for re-appointment to the board after his term expires at the end of October and a replacement will have to be found for him.

Harbord, who is eligible for re-appointment, said today he has had to cut down on his workload because of health reasons and decided not to stand again.

Another board member whose term expires at the end of October is Hershell Smith. He is also eligible for re-appointment and has not indicated unwillingness to sit on the board again.

The decision on his position will be made by the new NDP cabinet when his term has expired.

The terms of three board members elected from the UVic senate expire Dec. 31 of this year.

These members, Canon Hilary Butler, Alexander Hall and Dr. Charles Gregory, have a double hurdle to go over because they must first be re-elected to the senate in this fall's convocation elections before being considered for re-election to the board of governors.

Taking over as chairman of the nine-member board after Oct. 31 will be vice-chairman Gil Auchinleck.

Sharp Tags Lewis Blast Just Waffle

If "pooh-pooh" were part of the lexicon of politicians, External Affairs Minister Mitchell Sharp would have used it Monday night to describe the "corporate welfare bum" campaign of federal New Democratic Party leader David Lewis.

It isn't, so Sharp turned to traditional political jargon.

"Typical of the NDP approach," the minister said, "the old-fashioned attack on big business."

Sharp was addressing a Liberal meeting here at which Victoria Member of Parliament David Groos was nominated by acclamation to contest that riding in the Oct. 30 federal election.

Groos, who has held the riding since 1963, was nominated "in absentia" by Elizabeth Forbes. The nomination was seconded by provincial Liberal leader David Anderson, retiring member of parliament for Esquimalt-Saanich, the twin riding to Groos' Victoria.

Anderson, in seconding the nomination, stressed the need for continued co-operation between the federal representatives for the two ridings which cover Greater Victoria.

The nomination address by Miss Forbes was read by another local Liberal because she is in hospital, recovering from injuries sustained in an auto accident in the summer.

Groos, either to indicate his dissatisfaction with press coverage in Victoria or to apologize for his own lack of publicity in the past four years, said he had "failed the electorate" since 1968 by not making headlines. But "if you're going to take me you're going to have to take me warts and all."

"I'm not ready to stand on my head and wiggle my ears to get a headline," he said.

Sharp said the Lewis attack on big business was purely political. "Mr. Lewis doesn't care about jobs. He puts politics first," Sharp charged.

The NDP leader launched his party's campaign several weeks ago with an attack on the Canadian tax structure, in which he singled out — and named — corporations he said are "corporate welfare bums" because they receive unfair concessions from the federal revenue department.

Lewis has argued that big business receives tax concessions at the expense of the individual, but Sharp Monday night dismissed that as "hypocrisy."

However, the external affairs minister said, "It has worked in the past . . ."

Canada's ratio between corporation and individual taxes, Sharp said, is the best in the world. Corporations in this country paid 24% of direct taxes in 1971, he said, and individuals paid 76% — compared with 23% for corporations and 77% for individuals in the United States; 11% for corporations and 89% for individuals in Germany; and 5% for corporations and 95% for individuals in Sweden, "this great paragon" of socialist virtues, Sharp said.

"This is the kind of hypocrisy we're up against."

Sharp, a contender for the Liberal leadership in 1967 when Prime Minister Pierre Trudeau succeeded Lester Pearson, said Monday night leadership isn't a major issue in the present national election campaign.

"It isn't so much a contest of personalities," as the parties' "approach to government," Sharp said. And the Liberal approach has been proven in the past four years, he added.

In the area of job creation, he said, the record of Canada's Liberal government since 1968 is "the best . . . in the world."

For example, he explained, the Canadian government under Liberal guidance produced 250,000 jobs between August of 1971 and August of 1972.

And the only reason the "seasonally adjusted unemployment totals" rose, he said, was "because 300,000 entered the labor force."

EUROPE IS NO. 1 NEW SWEDE BOAST

STOCKHOLM (AP) — The myth about the superiority of the Canadian hockey players is crushed and the best hockey in the world is played in Europe, Swedish newspapers said Monday after two games between Sweden and Team Canada here.

"In the moment of truth some of the best paid athletes of the world stand without other assets than a brilliant goalie, Ed Johnston," Nic Aslund of the tabloid Aftonbladet said on the Canadian players.

"The best ice hockey is played in Europe and that will be more evident than ever after Team Canada's four games against the Soviet Union and then against the reigning world champions of Czechoslovakia.

"European ice hockey has developed since the Canadian heydays during the 1950s, and Canadian ice hockey has stalled.

"Today, the Canadians have nothing else to do than to blame the referees, which the Canadian sports writers here did Sunday with emphasis and arrogance."

Expressen's sports chief Bertil Jansson summarized the games:

"The battle with Canada is over. It left bloodstained ice behind.

"That is one side of the Canadians. They lose all style and sense when a defeat is threatening. Simply bad losers."

Meanwhile, the possibility of Bobby Orr playing for Team Canada against the Russians in any of the four games in Moscow now was considered remote.

Alan Eagleson, negotiator for the Boston superstar, said the most valuable left knee in hockey is responding to treatment but it is still painful and swollen.

BROOKS ROBINSON . . . wrecks Red Sox

Old Pro Lifts Birds Within Game of Lead

By The Associated Press

Baltimore's defending American League champions journeyed to Boston for the start of a must series against the Red Sox Monday night and Brooks Robinson gave them the jump, drilling three hits to pace a 5-2 Oriole victory.

It was a typical performance for the Orioles' old pro third baseman, who's always at his best in the clutch ball games.

Robinson had two singles and a double, scoring two runs and driving in another for the Orioles, now one game back of idle Detroit Tigers in the East. Boston is in second place, one-half game behind, while New York Yankees remained fourth, 2½ games off the pace.

In Monday's other games, all in the National League, Cincinnati Reds inched closer to the West crown by topping San Francisco Giants 2-0, New York Mets adged Pittsburgh Pirates 1-0 and Los Angeles Dodgers edged San Diego Padres 3-2 in 10 innings.

Cincinnati's victory reduced the Reds' magic number to five while the Pirates' fourth straight loss left their East clinching number at three.

"We're just in a position where we can't lose," said Robinson. "You've got to fight like there's no tomorrow."

Baltimore manager Earl Weaver was less than jubilant despite the victory.

"We still got to come out and play tomorrow night. We only got (Marty) Pattin and Luis (Tiant) to face."

Johnny Bench gave San Francisco a taste of versatility as the Reds shut out the Giants.

First, the Cincinnati slugger crashed his 34th home run of the year for the first run of the game in the fourth inning.

Then, two innings later, Bench shifted to his short ball offence, dumping a perfect squeeze bunt down the third base line to score Joe Morgan with the other run.

Jim McGlothlin surrendered eight hits in the first five innings but his shutout was preserved by outfielders Cesar Geronimo and Pete Rose who both threw out Giant runners on the basepaths.

Th Mets got five-hit pitching from rookie Jon Matlack to beat Pittsburgh.

The game's only run came in the ninth inning on a single by Duffy Dyer.

Four 10th-inning walks, the last one to Willie Crawford with two out, forced home the winning run as Los Angeles nipped San Diego.

Frank Robinson hit his 19th homer for the Dodgers and No. 522 for his career, moving into seventh place ahead of Ted Williams on the all-time list.

bill walker

McKinnon: Spitz Proved Mature Athletes Better

Mark Spitz doesn't know it, but he did Archie McKinnon a big favor at the Munich Olympics. Perhaps some other coaches, too!

It has long been Archie's contention that "child prodigy stuff" has no place in world athletic competition, and when Spitz won seven gold medals in swimming, it made Archie's heart jump for joy.

"Spitz proved to me what I've always said," Archie writes from Germany. "If they would leave the kids alone for a few years, and see that they reach their peak of maturity, they would do better. They never get a chance to reach their full potential. Spitz is 24 and look what he did to the juvenile aquatic world!"

Archie has been a visitor in Germany for the past two weeks or so. At the invitiation of the West German Government, he attended the final week of the Olympics at Munich followed by a conducted tour of the country at large.

This honor came about because of a previous association with past Olympics. A former physical director of the YMCA here, Archie was diving coach for Canada in 1932 at Los Angeles, track and field coach in 1936 at Berlin, and swimming coach in 1948 at London. Now retired, he conducts a gym class for ladies.

It was the Berlin association that got him the chance to return, "and I am indeed grateful," says Archie in a letter, which starts with this gem:

"I have been assigned a cute little German girl, Margit Reichelt, as my hostess . . ."

If that was a difference from his last visit to Germany in 1936, there were others.

Freedom and Happiness Abound

"The efficiency is still here, but the attitude certainly has changed. The people are much freer and look so much happier as they are trying to correct the impression that Hitler created. They are doing a wonderful job of it," he wrote.

"The attitude of the people as a whole is what has impressed me," he continued. In 1936 they were led, and responded only to commands from higher up, and there was fear everywhere. This time everyone is happy and courteous."

Archie, who is only about 5'5", recalled his earlier trip to Berlin before he left.

"I used to jump up on a box and peek out the window of the Canadian team dressing room then," he said, "and I didn't really get to see much."

This time?

"Well, being a V.I.P. is not hard to take. This is living! Can you imagine being escorted to your seat in the stadium each day, have a cool, soft drink brought to you and then, when day is done, being taken back to your hotel in a cab?"

Archie was also impressed by the European nations' dominence in the games, but he was disturbed by the nationalistic issue.

"Individually, they seem to be more dedicated and fanatical about their lives; and their national pride almost drives them over the border line of sanity. The national pride bit, and flag-waving bugs me a bit. Why should I be so proud I am Scottish, when I never did choose my birthplace?"

"Why," adds Archie, "should a national be judged the greatest in the world because of the performance of a select few, highly-trained animals? There are so many other measuring rods — art, science, medicine, culture, commerce, etc.

"A happy peaceful existence is so much more important." Archie then related to the old "Y" triangle — body, mind and spirit — as his basis of a balanced life. "There is so much more to life than winning," he added.

Disputes, Jim Ryun, and a Hostess

Regarding some of the disputes at the games, Archie says: "There will always be incidents of unfair judging . . . and poor sportsmanship . . . and even displays of temper, but the same thing can happen in any local community. Think back to some of our lacrosse and hockey games. In the Olympics, the press plays it up."

He then recalled that in 1948, Lord Burghley asked the press to forget the little, nasty things, and play up matters such as good sportsmanship. The press responded, and if not the most efficient, certainly carried on with a fine sense of values.

"The saddest event I saw was when Jim Ryun fell down in a heat of the 1,500. It was a tough break after years of sacrifice, and constant practice."

Of the games organization, Archie said: "I have seen efficiency in promotions, but this is the greatest ever." Then he paused to reminisce:

"When I think of the years between then and now, and this wonderful gift from the German government, I am grateful for all the Victoria boys and girls who performed so well in so many different channels. They helped give me this recognition."

And if Archie didn't know the language or the money: "I did pretty well," he said. "I always was good at pantomime and mimicry. This I owe to my dear old tumbling coach, Len Oliver. I find if you play dumb, folks seem more anxious to help."

Two who did help most this time were Fred Thabede, a South African, and a member of the Olympic and National Games Association for his country. "He was 'courtesy personified,' and then there was that hostess!"

"Margit Reichelt has been courteous, kind and intelligent," Archie penned. "Between them they took great care of me."

Then he added (and I'm certain the gals from his gym class will be pleased to hear this):

"She was the Hostess with the Mostest."

Obviously Archie had enjoyed himself.

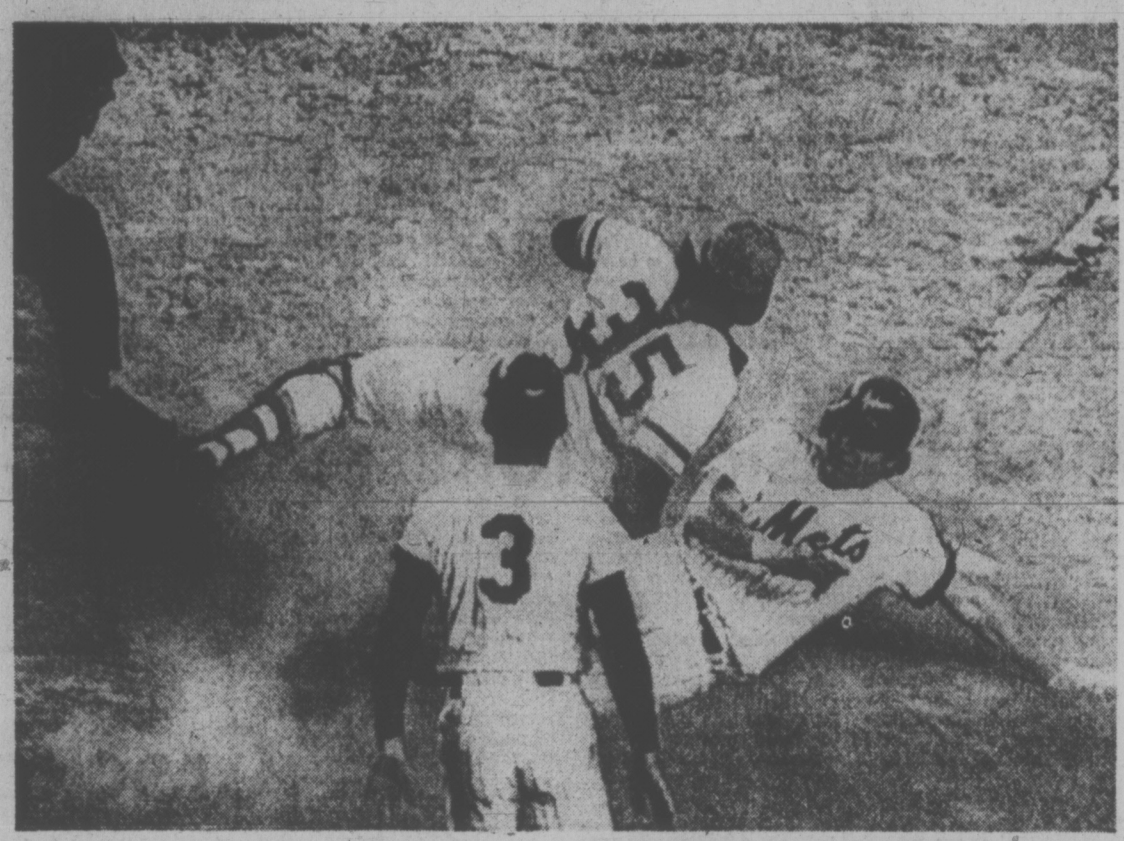

RUN THAT BEAT PIRATES is scored in New York Monday night as Rusty Staub of Mets slides across home plate in ninth inning. Attempting to make tag is Pirate catcher Manny Sanguillen while New York's Bud Harrelson watches action. Staub scored from second base on single by Duffy Dyer as Nets nipped Pirates by 1-0 count. (AP Wirephoto)

sports

DOUG PEDEN - EDITOR

Ashford Watches Another Bar Fall

SAN DIEGO (AP) — Eighteen years ago, Art Williams watched the flamboyant Emmett Ashford umpire his first game in the Pacific Coast League.

On Monday night Ashford — who in 1966 became major league baseball's first black umpire — sat in the stands as Williams, 38, broke the color line for National League umpires.

"Having Emmett there meant a great deal to me," said Williams, of Bakersfield, Calif., after Los Angeles Dodgers had gone 10 innings to edge San Diego Padres 3-2.

Ashford, who now works in commissioner Bowie Kuhn's office, spent 15 years in the minors before getting his chance. By contrast, Williams is in only his fourth year as a professional umpire.

The profession pays well in the majors but not in the minors. Williams said he owed his survival as an umpire to his wife, who "has stayed home, raised our five children and fought off the bill collectors."

BASEBALL SCOREBOARD

AMERICAN LEAGUE
Eastern Division

	W	L	Pct.	GBL
Detroit	77	64	.546	—
Boston	76	64	.543	½
Baltimore	77	66	.538	1
New York	75	67	.528	2½
Cleveland	64	79	.448	14
Milwaukee	58	86	.403	20½

Baltimore 000 102 200— 5 [illegible] 1
Boston 010 000 100— 2 [illegible] 0
Dobson 16-16, Alexander (7) and Oates; McGlothen 7-6, Newhauser (6), Lee (7), Bolin (8) and Fisk.

NATIONAL LEAGUE

Los Angeles 010 000 100 1—3 7 0
San Diego 020 000 000 0—2 4 0
John, Mikkelsen 3-5 (7), Richert (10) and Yeager; Arlin, Simpson 0-1 (8), Ross (10) and Kendall, Corrales (10). Home run: Los Angeles —Robinson (19th).

San Fran. 000 000 000— 0 9 1
Cincinnati 000 101 00x— 2 8 0
Barr 7-9, Sosa (7) and Rader; McGlothin 8-7, Carroll (9) and Bench. Home run: Cincinnati — Bench (34th).

Pittsburgh 000 000 000— 0 5 1
New York 000 000 001— 1 7 0
Briles 14-8 and Sanguillen; Matlack 13-9 and Dyer.

Grid Veteran Earns Cheque

MINNEAPOLIS (AP) — Bill Malinchak draws his National Football League salary chasing kickoffs and punts, charging the kickers and punters.

The seven-year veteran, on the taxi squad last week, earned his pay cheque Monday night as Washington Redskins toppled Minnesota Vikings 24-21 in a regular season opener for both clubs.

"I had faith that I would be activated because that's what I did last year and that's something the coach emphasizes," Malinchak said.

Malinchak blocked a punt, picked it up and ran for a touchdown. He recovered a fumble that led to the winning touchdown, and was on the field when team-mate Ted Vactor blocked a field goal and deflected another.

"This is what a special teams' player always works for," said Malinchak.

'DONE ITS JOB'

"It's something that rarely happens. But if you get a couple or three a year the special team has done its job."

Malinchak's touchdown came on Minnesota's first series of the game. The fumble recovery came on the kickoff after Larry Brown, who rushed for 105 yards on 21 carries, rolled in for a three-yard touchdown to give Washington a 17-14 lead with 12:52 to play.

Just 85 seconds later, Charley Harraway swept left end for a nine-yard touchdown run that put it away for the Redskins.

Asked why Malinchak was activated just a week after he was placed on waivers, Washington coach George Allen said: "Because he's a good special teams man."

The Vikings outgained the Redskins 382 yards to 203 in total offence. Fran Tarkenton fired touchdown passes to John Gilliam and to Bill Brown with 1:10 remaining in the game. Clint Jones scored from a yard out in the second period.

"Giving up two fumbles a blocked punt, a missed field goal, a blocked field goal—the accumulation of that was too much to overcome," said Vikings' coach Bud Grant, the former Winnipeg Blue Bomber coach. "I don't care how much offence you have."

INDUCTED into Canadian Lacrosse Hall of Fame Monday night at Vancouver was Jackie Northup (above), who starred for 16 seasons with Victoria shamrocks and New Westminster Salmonbellies. Northup, fourth highest scorer in western lacrosse history, was one of 10 of the sport's former greats formally inducted into hall during Monday's ceremonies.

Flu Bug 'Nuisance' Hits Kings' Camp

Influenza has thrown a stiff bodycheck at Los Angeles Kings, the National Hockey League team-in-training at Memorial Arena.

About 15 of the 38 players on hand were stricken at the weekend.

"The players are affected in varying degrees," said general manager Larry Regan, "but none seriously.

"It's a nuisance, more than anything," he added, expecting rookie coach Bob Pulford may be forced to revamp some of his combinations for Wednesday's game here against Vancouver Canucks — the first of Kings' six pre-season exhibitions.

The Kings also will play the Canucks Friday in Medicine Hat and Saturday in Calgary, then return to Victoria for a Sept. 30 date with Minnesota North Stars.

TOUGH START

Kings will open their 78-game National Hockey League season Oct. 7 against Pittsburgh Penguins in Pittsburgh.

The schedule, released Monday, has the Kings on the road for the first six games before their home opener against Philadelphia Flyers.

★ ★ ★

ALSO IN HOCKEY, Atlanta Flames and New York Islanders, the two new teams in the National Hockey League, played to a 3-3 tie at Sherbrooke, Que., Monday in a pre-season game. On Sunday Atlanta defeated New York, 4-1, at Drummondville. Dave Hudson scored two goals for New York on Monday, and Brian Lefley one. Atlanta goals were scored by Larry Romanchych, Morris Stephaniw and Lew Morrison. Goal scorers Sunday were, for Atlanta, Ernie Hicke, Bill MacMillan, Ray Comeau and Bill Hogabaum; and for New York, Billy Harris, the Islanders' No. 1 draft choice. At Calgary, Sunday, Richard Lemieux scored a goal in each period to spark the Canucks to a 10-1 victory over Seattle Totems, their Western League farmhands. John Wright and Dennis Kearns each scored two for Canucks. Rookie Ron Homenuke had a goal and seven assists. Bob Lalonde and Greg Boddy had singles.

At Kentville, N.S., the White squad defeated the Reds, 8-6, in a Montreal Canadiens intra-squad game.

NHL Files Counter Suit; Asks Ban on Defections

PHILADELPHIA (AP) — The National Hockey League filed a counter-suit in United States District Court here Monday against the World Hockey Association, asking the court to prohibit any NHL players from jumping to the newborn WHA in any of the next three seasons.

The claim was included as part of the NHL's response to a suit filed last month by Philadelphia Blazers, a WHA team.

The Blazers suit asked the court to declare the NHL's so-called reserve clause invalid.

In the original suit, the Blazers charged the NHL with having "complete control of the pool of capable professional hockey players."

The NHL's counter-suit charged that the Blazers and the entire WHA, as "co-conspirators," had entered into a "combination and conspiracy to induce NHL players to breach their NHL contracts." It said that defections from the older league had caused "irreparable harm," but did not ask for a specific monetary damage claim.

In addition to asking an injunction prohibiting any NHL player who played in the 1971-72 season from jumping to the WHA through the 1974-75 seasons, the suit also asked the court to prohibit former NHL players from doing promotional work, managing or in "any way assisting" teams in the rival league.

Last week, in a separate action, Philadelphia Flyers of the NHL filed suit here asking that the Blazers be enjoined from using former Boston Bruins star John McKenzie. The Flyers obtained McKenzie's contract from the Bruins after he jumped, and now claim him as their own. The suit is expected to be moved to the U.S. District Court.

MEMORIAL ARENA

TERRY HARPER

★ VANCOUVER CANUCKS ★

vs.

LOS ANGELES ★ KINGS ★

TOMORROW

8:30 p.m.

Tickets now on sale 9 a.m. - 5 p.m. Daily Arena Box Office

All seats reserved

$3.00 — $4.00 — $5.00

Three-Day Basketball Clinic

Basketball will crash back into the city sports spotlight in impressive fashion this week at Central Junior Secondary School.

Sponsored by the Victoria Amateur Basketball Association, with assistance from the B.C. Amateur Basketball Association, is a three-day clinic, designed to assist coaches but will also be open without charge to players and others interested in the hoop pastime.

"It should help just anybody interested in basketball," says provincial basketball coach John Olsen, who will conduct the clinic's opening class at 7:30 p.m. Thursday.

Following Olsen at 8:30 Thursday with a session in "fundamentals by demonstration" will be University of Victoria coach Gary Taylor.

Taking over as teachers for Friday evening classes will be a pair of mainland instructors. Darlene Currie, former coach of Canada's national women's team, is scheduled to speak at 7:30 and Simon Fraser University coach John Kootnekoff will discuss coaching at 8:30.

On Saturday, Miss Currie, John Olsen and Kootnekoff will work with players in gymnasium demonstrations. Girls will be on the floor from 10:30 a.m. until noon and boys will start their portion of the program at 1:30 p.m.

Olsen, organizer of the clinic, says that children accompanying parents will be able to participate in mini-basketball activity while Thursday's opening lecture is in progress.

CATS FACE FIRST TEST

Victoria Cougars of the Western Canada Major Junior Hockey League face Vancouver Villas of the B.C. Junior League tonight at 8 in the first pre-season exhibition game at Memorial Arena.

Cougars will play two more home and five away exhibition games before the season opener Oct. 5 in New Westminster.

PRE-SEASON

WESTERN CANADA HOCKEY LEAGUE ACTION

TONIGHT

MEMORIAL ARENA—8 P.M.

VICTORIA COUGARS

vs.

VANCOUVER VILLAS

Adults $1.50 Students and O.A.P. $1.00 Children 50¢

JANIE'S DEFENDER FILES SUIT ASKING END OF 'INTERFERENCE'

ATLANTA, Ga. (AP) — One of professional golfing's top women's winners has filed suit against the Ladies' Professional Golf Association in U.S. District Court here asking that the LPGA be ordered to stop interfering with her "freedom of speech and pursuit of her chosen profession."

Sandra Palmer, reprimanded by the association last month for coming to the defence of Jane Blalock in her dispute with the LPGA, filed the suit Friday.

The association and its officers, the LPGA Tournament Players Corp., LPGA executive-director E. M. (Bud) Ericksman and tournament director Gene McCauliff III are charged in the suit with "deterring or conspiring to deter her, by intimidation or threat, from testifying" on Miss Blalock's behalf.

Miss Palmer was put on one year's probation Aug. 2 by the LPGA executive committee, and was told not to make any statements that would reflect on the association, the suit says.

It seeks to nullify the probation and halt further disciplinary action by the LPGA, as well as an injunction against interference with her freedom of expression.

Miss Blalock, suspended by the LPGA for alleged rules infractions earlier this season, obtained a court order enabling her to continue on the tour pending disposition of a multi-million-dollar suit filed against the association.

GARY PLAYER'S GOLF CLASS: Bottle up your power

Third-Period Blitz Sinks Roadrunners

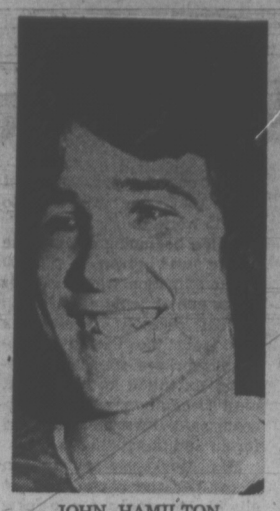

JOHN HAMILTON
. . . busy evening

PETERBOROUGH, Ont. (CP) — A play devised in the dressing room at the end of the second period was instrumental in Peterborough's PCO's 15-11 victory over Richmond Road Runners in the Canadian Junior A lacrosse championship here Monday.

The win gave PCOs a 3-0 stranglehold over the British Columbia team in the best-of-seven series for the Minto Cup. The fourth game will be played here Wednesday.

Peterborough's third line used the play to blitz Road Runners for four goals in a one minute span in the third period.

That deflated the Richmond team, which jumped to a quick 3-0 lead early in the game and led 3-1 at the end of the first period. It was 9-6 for PCOs at the end of two before the third period blitz.

The plan hinged on Randy Bryan getting the faceoff to Steve Plunkett and then for Plunkett to direct a long pass to either Mark Vitarelli or Jim Johnston in the Richmond zone.

"It worked well against Richmond," Bryan understated. "They expected us to put the ball back into our zone to set up a play and they were caught sleeping."

Johnston scored twice and Vitarelli and Plunkett once each during the outburst.

The onslaught early in the third period made the score 14-6 and to all intents and purposes the game was over.

The Petes outshot the Runners 61-39 over the route, firing 21 shots in the opening session and 25 in the third period against goalie John Hamilton, picked up from Victoria McDonald's for the series. Hamilton included several brilliant stops in his 46 saves.

Spurred by Bryan, the PCOs also led the faceoffs 33-13.

"We played our style of game for the first time in the series," PCOs coach Ben Floyd said, although he added: "I was a little worried at our 3-0 deficit."

Other coaches should have Floyd's problems.

UNBEATEN IN 28

Peterborough has had a habit of starting slowly in the first period, always coming back in the second and third to win handily. During the regular season, the PCOs were undefeated in 28 games.

Goal scorers for Peterborough were Johnston with four, Bob Wasson with three, John Grant with a pair and Magee, Gord Floyd, Vitarelli, Plunkett, Bryan and Ted Floyd with one each.

Brian Tasker, Rico Bellusci and Ron Pinder each scored twice for Road Runners. Bob Tasker, Gerry Pinder, Doug May, Bill Mosdell and Walt Weaver scored once each for the losers.

Mira May Be Out For Two Games

MONTREAL (CP) — The Montreal Alouettes' team physician has recommended at least two games rest for first-string quarterback George Mira to recuperate from a knee injury suffered during the team's 22-17 win Sunday over B.C. Lions.

Mira, 30, was injured in the second quarter and did not come back into the game.

FIRE ALARM SYSTEM FOR EX PARK STABLES

VANCOUVER (CP) — Merv Peters, director of racing at exhibition park, says a sprinkler and fire detection alarm system will be installed at the park stables after the racing season ends on Oct. 9.

The $150,000 alarm system should be fully operative before the 1973 season gets under way in May.

A stable fire June 4 killed 25 horses and destroyed two barns. Exactly two months later, a second fire killed 12 horses and destroyed part of a barn.

Peters said the new detection system would be activated by either smoke or a sudden rise in temperature.

Herron Closing In On James' Record

By The Canadian Press

Winnipeg Blue Bombers' Mack Herron moved closer to the Western Football Conference season touchdown record after scoring his 13th as Winnipeg beat Calgary Stampeders 22-8.

Herron remains on top the scoring race with 78 points and now needs six touchdowns to tie the Western record of 19 set by Gerry James of Winnipeg in 1957, and seven to reach the Canadian League mark of 20 set in 1956 by Pat Abbruzzi of Montreal.

Edmonton's Dave Cutler kicked three field goals and three singles in the Eskimos' 14-12 loss to Saskatchewan, running his second-place total to 64.

Hamilton's Ian Sunter collected 11 points to make the biggest gain during the weekend in the Eastern race, but Ottawa's Gerry Organ retained a healthy lead, despite Tiger-Cats' 30-22 victory over the Rough Riders. Organ was restricted to three converts and one single, but he has 68 points, 21 more than runner-up Sunter.

The leaders:

WESTERN CONFERENCE	TD	C	FG	S	Pts
Herron, Winnipeg	13	0	0	0	78
Cutler, Edmonton	0	21	10	13	64
Jonas, Winnipeg	1	27	7	1	55
Reed, Sask.	8	0	0	0	48
Robinson, Calgary	1	10	8	4	44
Abendschan, Sask.	0	22	6	3	43
McGowan Edm.	7	0	0	0	42
Shaw, Calgary	7	0	0	0	42
Walls, Edmonton	6	0	0	0	36
Thompson, Sask.	6	0	0	0	36
EASTERN CONFERENCE					
Organ, Ottawa	0	14	16	6	68
Sunter, Hamilton	0	20	8	3	47
Sweet, Montreal	0	12	8	1	37
Henley, Hamilton	6	0	0	0	36
Andryshyn, Tor.	0	3	6	11	32
Gabriel, Hamilton	3	0	0	0	18
Buchanan, Ham.	3	0	0	0	18
Dalla Riva, Mont.	3	0	0	0	18
Allen, Toronto	3	0	0	0	18
Giardino, Ottawa	3	0	0	0	18
Coffey, Hamilton	3	0	0	0	18

O.C. SOCCER RESULTS

LONDON (CP) — Old Country soccer results Monday night:

ENGLISH LEAGUE

Division II

Orient 1, Burnley 1.

Division III

Port Vale 2, Halifax 1.
York 0, Watford 0.

Division IV

Hartlepools 0, Darlington 0.
Mansfield 2, Gillingham 0.

Charlton Testimonial Match

Man United 0, Celtic 0.

ENGLISH LEAGUE CUP
Second Round Replay

Blackpool 2, Bournemouth 1.

Third Win Lifts Lee Near Mark

NEW YORK (AP) — Lee Trevino, winner of the $30,000 top prize in the St. Louis Golf Classic Sunday, has moved closer to a second straight $200,000 season on the pro tour.

Trevino's third tour victory of the season has pushed his earnings this year to $199,168, the Tournament Players Division of the Professional Golfers' Association announced Monday.

No changes took place among the top 10 money-winners. Jack Nicklaus, idle last week, remained in first place with winnings of $280,482. George Archer, who tied for third at St. Louis, ranked third with $140,102.

Jerry Heard was fourth with $132,281, followed by Gary Player, $120,719; Bruce Devlin, $119,598; Tommy Aaron, $113,642; Tom Weiskopf, $113,381; Bruce Crampton, $111,010, and Chi Chi Rodriguez, $106,123.

Weary Blues Lose Opener

BRAMPTON, (CP) — Brampton Excelsiors opened the President's Cup series with a 21-10 win over a tired New Westminster Blues Monday as the Canadian senior B lacrosse championship got underway.

The Blues, who arrived only four hours before the game, were outplayed throughout. The second game is scheduled for Wednesday.

Bram Wilfong led the winners with six goals. Barry Erlandson and Muzz Bryant led the Blues with two goals each.

Tyees, Bays Hold Lead In High School Soccer

Victoria Tyees and Oak Bay Bays had to struggle but still managed to emerge in a tie for first place in the Greater Victoria Senior High School Soccer League on Monday.

Tyees, defending B.C. champions, had to overcome some tough opposition before defeating host Esquimalt 5-3, and Bays were forced to rally for a 3-2 decision over host Reynolds.

In other matches, Mount View Hornets downed visiting Belmont 1-0 and Claremont edged visiting Mt. Douglas 2-1.

Gino Perrie hammered in two second-half goals to give Tyees the edge while Gary McLaren, Steve Forslund and Peter Thompson fired single tallies.

Pete Barton, Brian Jenkins and Glen Barton scored for Esquimalt.

Bays trailed 1-0 at half time and needed a goal by Steven Bowers four minutes from the final whistle to snatch the victory.

Bill Okee and Peter Saunders scored the other Oak Bay goals while Howie Kirk and Bob Sparkes counted for Reynolds.

Sam Bender scored the lone Mount View goal that proved to be Belmont's downfall.

Dave Robins and Mike Costello scored for Claremont while Gordie Cross averted a shutout for Mt. Douglas.

Victoria	2	2	0	0	12	5	4
Oak Bay	2	2	0	0	7	2	4
Mt. View	2	1	0	1	3	2	3
Belmont	2	1	1	0	3	1	2
Claremont	2	1	1	0	2	5	2
Mt. Doug	2	0	1	1	3	4	1
Reynolds	2	0	2	0	4	10	0
Esquimalt	2	0	2	0	3	8	0

BASEBALL LEADERS

NATIONAL LEAGUE

	AB	R	H	Pct.
B. Williams, Chi.	536	86	179	.334
Cedeno, Hou.	512	99	168	.328
Baker, Atl.	398	57	130	.327
Garr, Atl.	501	78	161	.321
A. Oliver, Pgh.	526	84	165	.314
Brock, St. L.	576	77	179	.311
Santo, Chi.	433	60	134	.309
Watson, Hou.	511	69	158	.309
Rose, Cin.	596	97	184	.309
Hebner, Pgh.	393	58	121	.308

Home runs: Colbert, San Diego, 38; Bench, Cincinnati, 34.
Runs batted in: Bench, 114; Stargell, Pittsburgh, 112.
Pitching: Nolan, Cincinnati, 14-5, .736; Carlton, Philadelphia, 24-9, .727.

AMERICAN LEAGUE

	AB	R	H	Pct.
Carew, Min.	501	59	160	.319
Allen, Chi.	464	88	151	.312
Scheinblum, K.C.	411	55	128	.311
Pinielle, K.C.	519	61	161	.310
Rudi, Oak.	548	89	168	.307
Fisk, Bos.	410	70	123	.300
May, Chi.	496	77	147	.296
Mayberry, K.C.	453	55	134	.296
Otis, K.C.	491	68	145	.295
Berry, Cal.	375	38	110	.293

Home runs: Allen, 36; Murcer, New York, 28; Killebrew, Minnesota, 25.
Runs batted in: Allen, 108; Murcer, 87.
Pitching: Hunter, Oakland, 20-7, .740; Odom, Oakland, 14-5, .736.

O.C. SOCCER STANDINGS

LONDON (CP) — Old Country soccer standings after Saturday's games:

ENGLISH LEAGUE

	W	T	L	F	A	Pts
Division I						
Everton	5	3	1	10	5	13
Ipswich	5	3	1	15	9	13
Leeds	5	3	1	15	10	13
Arsenal	4	4	1	12	6	12
Liverpool	5	2	2	17	11	12
Tottenham	5	2	2	12	8	12
Sheffield U	4	3	2	13	10	11
Wolverhampton	5	1	3	18	16	11
West Ham	4	2	3	17	12	10
Chelsea	3	3	3	13	11	9
Newcastle	4	1	4	14	12	9
Norwich	3	3	3	7	12	9
Derby	3	2	4	7	8	8
Southampton	2	4	3	7	9	8
Crystal P	2	4	3	7	10	8
West Brom	2	3	4	7	10	7
Coventry	2	3	4	6	10	7
Birmingham	2	2	5	13	16	6
Man City	3	0	6	8	12	6
Stoke	1	3	5	8	14	5
Leicester	1	3	5	9	16	5
Man United	0	4	5	4	12	4
Division II						
Aston Villa	5	1	1	10	6	11
Sheffield W	5	1	2	16	11	11
Burnley	3	4	0	13	6	10
Luton	5	0	2	10	5	10
Blackpool	3	3	1	11	6	9
Oxford	4	1	2	11	7	9
Sunderland	3	3	1	9	7	9
Queen P. R.	2	4	0	13	8	8
Huddersfield	3	2	2	8	9	8
Notts Forest	3	2	2	5	6	8
Preston	3	1	3	6	6	7
Carlisle	2	2	3	11	7	6
Hull	2	2	3	7	8	6
Swindon	2	2	4	9	13	6
Middlesbrough	2	2	3	7	12	6
Portsmouth	2	1	4	7	8	5
Bristol City	1	3	3	9	14	5
Brighton	1	3	3	9	14	5
Fulham	1	2	3	6	11	4
Orient	1	2	4	4	8	4
Cardiff	2	0	5	6	14	4
Millwall	1	1	5	6	10	3
Division III						
Port Vale	5	1	1	10	12	11
Rotherham	5	0	2	13	4	10
Wrexham	4	2	2	9	8	10
Walsall	4	1	2	10	7	9
Charlton	4	0	3	15	7	8
Bolton	4	0	3	11	6	8
Halifax	3	2	3	9	5	8
Notts County	2	4	1	8	6	8
Rochdale	2	4	1	9	9	8
Watford	3	2	2	6	6	8
Plymouth	3	1	3	10	7	7
Brentford	3	1	3	8	6	7
Chesterfield	2	3	2	12	10	7
Grimsby	3	1	3	8	7	7
Bristol R	3	1	3	10	11	7
Bournemouth	2	3	2	8	9	7
Tranmere	3	1	3	7	8	7
Shrewsbury	2	3	2	5	6	7
Scunthorpe	2	2	3	6	10	6
Oldham	2	1	4	10	12	5
Southend	2	0	5	7	12	4
Swansea	2	0	5	7	15	4
Blackburn	1	2	4	3	14	4
York	0	3	4	2	6	3
Division IV						
Mansfield	6	1	0	11	2	13
Southport	5	1	1	10	6	11
Aldershot	3	3	1	11	5	9
Chester	3	2	2	17	7	8
Lincoln	3	2	2	14	7	8
Torquay	2	4	0	6	4	8
Hartlepools	3	2	2	8	7	8
Northampton	3	1	2	8	6	7
Barnsley	3	1	3	13	10	7
Exeter	3	1	3	13	10	7
Gillingham	2	3	2	9	8	7
Stockport	3	1	2	12	11	7
Newport	2	3	2	8	8	7
Reading	2	3	1	6	6	7
Bradford	3	1	3	10	15	7
Darlington	2	2	3	10	12	6
Workington	2	2	3	6	8	6
Crewe	1	4	2	8	12	6
Bury	1	4	2	3	8	6
Hereford	1	3	3	6	8	5
Cambridge	2	1	4	9	14	5
Colchester	2	0	5	9	16	4
Doncaster	1	1	5	7	15	3
Peterborough	1	0	6	8	17	2

SCOTTISH LEAGUE

	W	T	L	F	A	Pts
Division I						
Celtic	3	0	0	11	3	6
Dundee United	3	0	0	8	3	6
Motherwell	2	1	0	6	3	5
Ayr	2	1	0	4	2	5
Falkirk	1	2	0	4	2	4
Hibernian	2	0	1	3	1	4
Aberdeen	1	2	0	1	0	4
Arbroath	2	0	1	4	4	4
Hearts	2	0	1	2	2	4
Partick	1	0	2	6	5	2
Dundee	0	2	1	3	4	2
East Fife	1	0	2	4	5	2
Rangers	1	0	2	4	6	2
Airdrieonians	0	1	2	3	6	1
Morton	0	1	2	4	7	1
St. Johnstone	0	1	2	1	4	1
Dumbarton	0	1	2	1	5	1
Kilmarnock	0	0	3	2	9	0
Division II						
Cowdenbeath	5	0	0	13	3	10
Stirling	5	0	0	13	3	10
Queen of South	3	1	1	5	2	7
St. Mirren	3	0	2	10	6	6
Clyde	2	2	0	4	1	6
Raith	2	1	1	8	6	5
Alloa	2	1	1	4	3	5
Albion	2	1	1	8	8	5
Forfar	2	1	2	7	7	5
Montrose	2	0	2	9	7	4
Dunfermline	2	0	2	4	4	4
East Stirling	1	2	2	10	11	4
Queen's Park	1	2	2	5	8	4
Hamilton	1	1	3	8	9	3
Stenhousemuir	1	1	2	2	4	3
Stranraer	1	0	3	2	4	2
Brechin	1	0	4	7	14	2
Clydebank	0	1	4	5	13	1
Berwick	0	0	4	1	12	0

Football Week

OTTAWA (CP) — The Canadian Amateur Football Association has announced it expects 250,000 football players to participate in amateur football week Oct. 1-7.

Orangemen Fall To Rebels Grey

Derek Douglas fired two goals to pace defending-champion Rebels Grey to a 3-0 shutout over Orangemen at Lampson Street Park in one of Sunday's Vancouver Island Men's Field Hockey Association matches.

In other matches, Rebels Red and University of Victoria Vikings fought to a 3-3 tie at Lansdowne Junior High School while Tigers defeated Fossils, 4-1.

Jim Sherlock recorded the first shutout of the season for Greys and Brian Foley counted the other goal.

Jon Gravenor led Reds with two goals and Mike Yakubowich added a single. Roland Elk scored twice for Vikings and Rick Ikona notched the other goal.

Two goals by A. D. Jaswan led the Tiger victory while Peter Guyse averted a shutout for Fossils.

	P	W	L	D	Pts.
Rebels Grey	2	2	0	0	4
Rebels Red	2	1	0	1	3
Tigers	2	1	1	0	2
Vikings	1	0	0	1	1
Castaways	0	0	0	0	0
Orangemen	1	0	1	0	0
Fossils	2	0	2	0	0

Real wheels for peanuts!

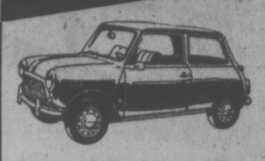

MINI

Only $1980

Easy to buy, easy to own, easy to drive. The Austin, Mini, happiest 10 feet of car in the world. See it now!

PLIMLEY
1010 YATES
382-9121

MULLINS MARINE
YAMAHA
60CC to 650CC
925 YATES STREET

PUBLIC AUCTION

By Order of Small Business Administration
CO-OP LOG & TIMBER CO.
MORTON, WASHINGTON
Approximately 4 Miles North of Morton on Highway 7

TUESDAY
OCT. 3rd
11:00 A.M.

LOGGING EQUIPMENT — $150,000 EVALUATION

Partial List — MADILL SPAR, s/n 42013 on M8 No. 42013 w/ MADILL YARDER No. 41162 Powered by GM Diesel No. 12VA6766. PAH LOGGING SPECIAL, Mod. 535, No. 26878 Powered by Cummins Diesel No. 433163. (NOTE: Sale of above items will be subject to immediate confirmation by S.B.A.) VEHICLES: (2) Chev Carryalls, '64 and '61; '51 Chev crew bus. MISC. EQUIP.: Hobart 600 amp arc welder; 5hp Air Compressor . . . plus INVENTORY of MISC. TOOLS, PARTS & EQUIPMENT! Inspection: Mon., Oct. 2nd, 9 am-3 pm.

FOR FREE DESCRIPTIVE BROCHURE CONTACT
THIRD GENERATION OF AUCTION SERVICE
TAUBER-ARONS CO.
Established 1892
5700 SIXTH AVENUE SOUTH • SEATTLE, WASHINGTON • (206) RO 3-9550

This is how warm a new Texaco furnace will make you feel.

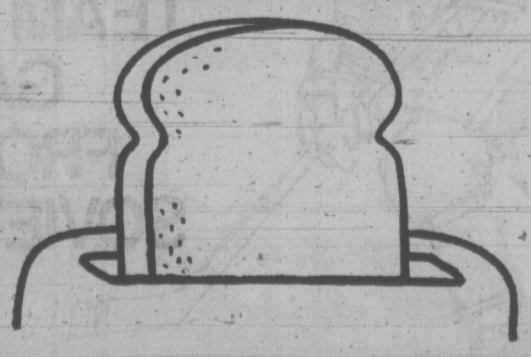

Warm as toast. That's because a new Texaco forced air furnace is designed to ensure the complete combustion of every last drop of oil. And oil means the most heat for the least money. It's also available on easy budget terms.

HARKNETT FUELS LTD.
2333 Government St.
384-9381

TEXACO
HOME COMFORT

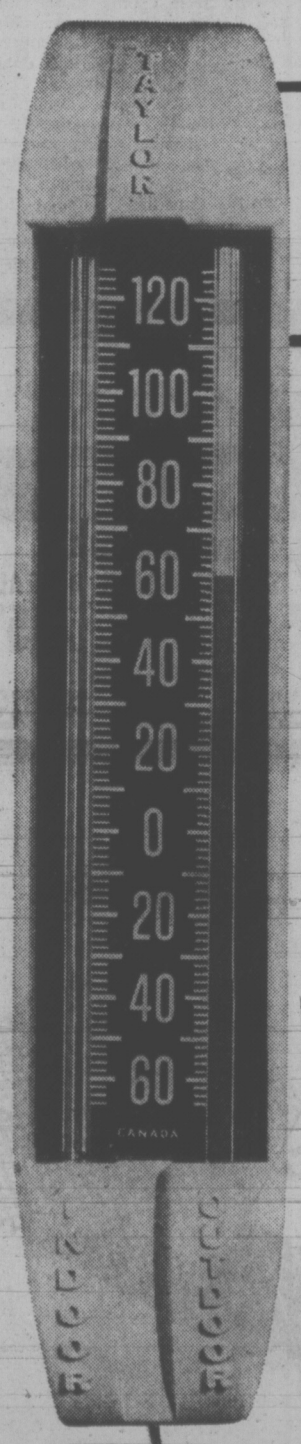

FREE

INDOOR-OUTDOOR Thermometer

($8.95 Retail Value)

This precision instrument is yours to keep when you arrange to have a B.C. Hydro heating specialist make a heating survey of your home. He will give you an estimate of the cost involved to heat your home the modern way, with clean, quiet electric heating. There is no charge for the survey or for the estimate. And whether or not you decide to have electric heating the thermometer is yours to keep.

This easy-to-install thermometer tells you both indoor and outdoor temperatures at a glance. Just call B.C. Hydro to arrange an appointment and it's yours free of charge. This offer good for a limited time only for Vancouver Island residents.

B.C. HYDRO

Activity Centre's Success Brings Funds

LAKE COWICHAN — The community activity centre here has been so successful that the workers have been offered a second extension to their Manpower's Local Initiatives Program grant to keep it operating.

Co-ordinator Bonnie Mackenzie, who originated the concept of the centre and then encouraged the Lake Cowichan branch of the Canadian mental Health Association to sponsor it, said more than 1,500 people have used the facilities since they were set up at the end of January.

Frances Edgar shows Ottilie Boyd traditional basket weaving.

Through a $25,000 grant Mrs. Mackenzie was able to hire 15 workers.

At the beginning of June the centre was given a $24,000 grant extention which expires at the end of September.

"We recently received a call from the initiative program workers offering us another extention to the grant until December," Mrs. Mackenzie said. "We have applied for an additional $15,000."

Mrs. Mackenzie said that in December the centre will be eligible to apply for a new grant under the Department of manpower.

IMPORTANT ROLE

Not only does the activity centre, located in the basement of the community's centennial hall, help people in the area, Mrs. Mackenzie feels it is also very important to the workers.

"The staff hired for the centre were all unemployed," she explained. "Some were unable to find work while many didn't have enough confidence in themselves."

Mrs. Mackenzie said many of her former workers have now been able to go out and sell themselves to secure full-time jobs.

"Take me, for example," said Mrs. Mackenzie. "I am 45, a mother of five children, with two still living at home. I was going crazy from the need of other interests.

DAYS FULFILLED

"This centre has been really good for me. Now my days are more fulfilled. As co-ordinator I have been made aware of my capabilities and found I have potential I didn't know I had."

Mrs. Mackenzie feels that the centre, which is open from 9 a.m. to 5 p.m. Monday to Friday, is looked upon by people in the community as a drop-in centre as well as a place to learn hobbies from instructors in areas such as basket weaving, leather craft, flower and candle making.

Bonnie Mackenzie with hand-crafted exhibits.

"The centre really fills a need in the community where there is a mixing of all ages and segments," she said. People also learn bridge and chess. There are physical activities such as gymnastics, badminton, volleyball and others as well as supervised child care.

duncan cowichan

SIMPSONS-SEARS

Eliminate Exterior House Painting for a Minimum of 15 Years with

S.S.T. SIMPSONS-SEARS

SIMPSONS Sears-Tex TEXTURED COATINGS

Simpsons-Sears proudly introduces their new product, SIMPSONS-SEARS-TEX, the modern textured exterior wall coating that is applied with heavy-duty spray equipment. SIMPSONS-SEARS-TEX textured coating is pressure-sealed to any exterior surface—stucco, brick block, stone or wood. It beautifies, insulates, protects your exterior walls for a minimum of 15 years.

- One coat of SIMPSONS-SEARS-TEX is thicker than 20 coats of ordinary house paint, yet it permits the walls to "breathe."
- SIMPSONS-SEARS-TEX seals cracks, covers flaws but does not conceal original architectural lines. It's flexible, won't chip, flake or peel . . . yet it's tough, because it is fortified with fibreglass combined with indestructible minerals, titanium, asbestos, mica and perlite.
- You'll love the soft-textured finish of SIMPSONS-SEARS-TEX that gives your home a lifetime of new beauty. You'll enjoy extra fire protection, extra weather-proofing, extra insulation for years to come.
- SIMPSONS-SEARS-TEX is guaranteed for 15 years against chipping or peeling.
- Your choice of many lovely decorator colours, SIMPSONS-SEARS-TEX is applied without fuss, muss or odor by specially certified trained workmen whose work is guaranteed. You will really be surprised at its low, low cost.

GUARANTEED FOR 15 YEARS

Textured coating applied to the structure is hereby guaranteed against chipping, flaking or peeling for a period of 15 years from the date of application. Buy now, no payment or carrying charges 'til October 1, 1972.

PHONE NOW: 388-9111

Mail this coupon today for free estimates and more information to: Simpsons-Sears, 3190 Shelbourne St., Victoria.

NAME .....

ADDRESS .....

PHONE .....

I am interested in Simpsons-Sears-Tex textured coatings. Please send a representative to give a free estimate. I understand I am under no obligation.

Simpsons-Sears, Hillside: 3190 Shelbourne Street (-67)

Nanaimo First to Get Fully-Automated Phones

Nanaimo telephones will be the first on Vancouver Island to convert to automatic number identification on long distance calls.

Operator interruption asking callers their numbers will be eliminated by a $74,000 B.C. Tel project to renovate about 12,000 telephone lines beginning Oct. 31.

Nanaimo is the starting point for the project on the Island because it has modern equipment which can be easily adapted.

In Victoria, which has had automatic telephones since 1930, the equipment is more difficult to convert. Automatic number identification (ANI) will be introduced as automatic electronic exchanges are built.

Victoria will not have the NAI service on most of its phones until after 1975.

A B.C. Tel spokesman in Victoria said work on the Nanaimo system would probably take about three months, followed by Campbell River and Oak Bay.

Work on the Oak Bay system will begin in 1975 when a new electronic exchange with 6,600 telephone lines will be installed.

Some high-use long distance callers already have the ANI system in B.C., including about 200 customers in Nanaimo and several Vancouver businesses.

DEEPSEA SHIPS IN PORT

Port Alice — Star Pinewood, U.K. and continental Europe.

Esquimalt — Aegean Sea, in for repairs.

Crofton — Conon Forest.

Tahsis — Alisher Navoi.

Texada — Assimina.

Victoria — Aris; Mississipi.

Ladysmith — Paragon.

Nanaimo — New Westminster City.

Chemainus — Dicto, Philippines.

APPEAL SLATES DRIVE

DUNCAN — The door-to-door canvas for Cowichan's third annual United Appeal will begin on October 2.

There will be 350 canvassers in 26 residential areas of the campaign making one call to each home on behalf of 12 member agencies. The total goal of the home canvas as well as the business and industrial areas, which are currently underway, is $44,000.

The 12 agencies covered in the campaign, which covered from Crofton to the Malahat, are: Canadian Arthritis and Rheumatism Society; Big Brothers of British Columbia, Cowichan Chapter; Cowichan Valley District Council of Boy Scouts of Canada; Cowichan District Guide Association; Canadian Mental Health Association, Cowichan Branch; Canadian National Institute for the Blind; The Duncan and District Association for the Mentally Retarded and the Victoria and Vancouver Island Multiple Sclerosis Society.

There are also the Cowichan-Malahat Family Counselling Service; the John Howard Society; the Kinsmen Rehabilitation Foundation of B.C. and the Canadian Red Cross, Cowichan Branch.

New Horizons Offices Open

OTTAWA (CP) — The health department announced Monday the official start of the New Horizons program, appointing three officers for the headquarters here and opening eight regional offices.

The $10-million program, announced July 17, is designed to involve senior citizens in activities they plan themselves.

The offices were opened in Vancouver, Edmonton, Winnipeg, Toronto, Montreal, Moncton, Halifax and St. John's to provide information and assistance to retired persons submitting projects for New Horizons support.

MULLINS MARINE
10-SPEEDS
LOW DOWN PAYMENT
925 YATES STREET

Island Orchestra Off to Sound Start

Following its first formal rehearsal Sunday, the Vancouver Island Symphony Orchestra was praised as having "great potential" by its director Robert Cooper.

Cooper, director of music at Shawnigan Lake School, led the 40-member orchestra in three hours of practice, including work on the overtures to Wagner's "Die Meistersinger" and Weber's "Der Freischutz."

The orchestra was formed after three trial rehearsals earlier in the year to bring together amateur musicians from throughout the southern part of the Island.

Rehearsals will be held one Sunday each month throughout the season.

The orchestra has some vacancies remaining particularly in the strings section and anyone interested in joining should contact the secretary, P. J. Kearns, Shawnigan Lake School.

The orchestra will make an effort to assist those lacking their own transport.

LO-COST AUTOMATIC TRANSMISSIONS

FREE CHECKUP

see LO-COST

SEPTEMBER SPECIAL

AUTOMATIC TRANSMISSION RESEAL

Regular reseal 55.00.
Plus band adjustment valued at 14.95.
Total Value 69.95. NOW ONLY $45.00
(PLUS PARTS)

1901 GOVERNMENT AT CHATHAM 388-4248

Pre-Pac saves you money while it cures your small parcel problems.

On single-piece, pre-paid shipments weighing 50 lbs, or less, Pre-Pac will save you money.
50¢ on one shipment per pick-up.
Up to 50% on ten, or more, shipments per pick-up.
Because it eliminates the need for waybills and simplifies procedures, Pre-Pac costs us less to operate and costs you less to use.
It gives you free pick-up and delivery between business establishments.
Free insurance up to $50 per parcel.
The convenience of a credit account.
And records for follow-up purposes.
Naturally, there are some limitations. Call your CN Express Sales Representative. He has full details on rates, commodities and where Pre-Pac applies.
See how you can cure your small parcel problems while you reduce your costs.

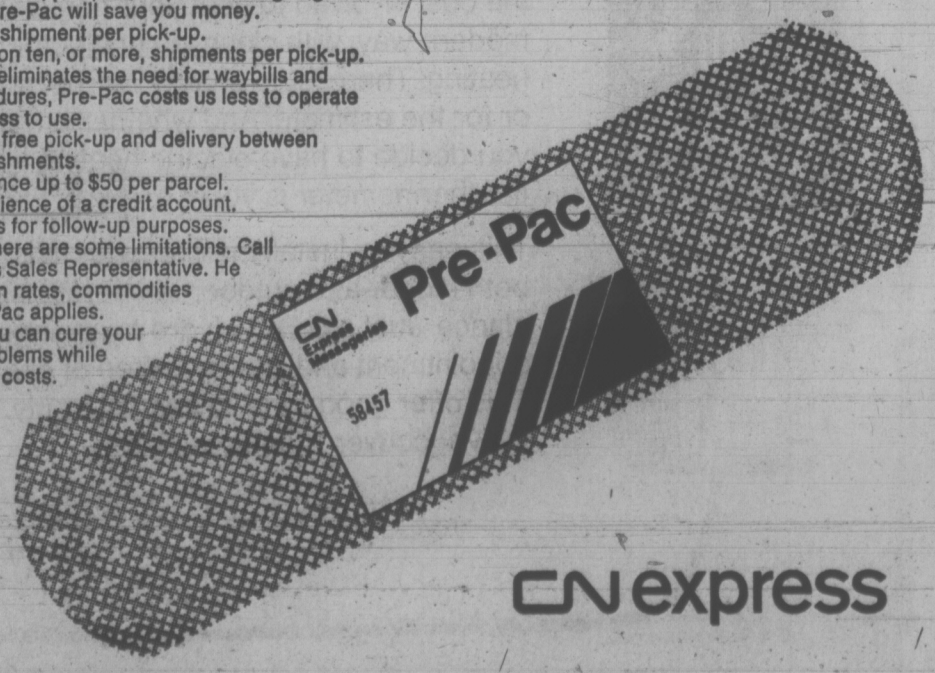

CN express

FRIDAY

SEE THE 1973 CARS AT FORD AND MERCURY DEALERS AND DURING THE FIRST TEAM CANADA GAME FROM THE SOVIET UNION

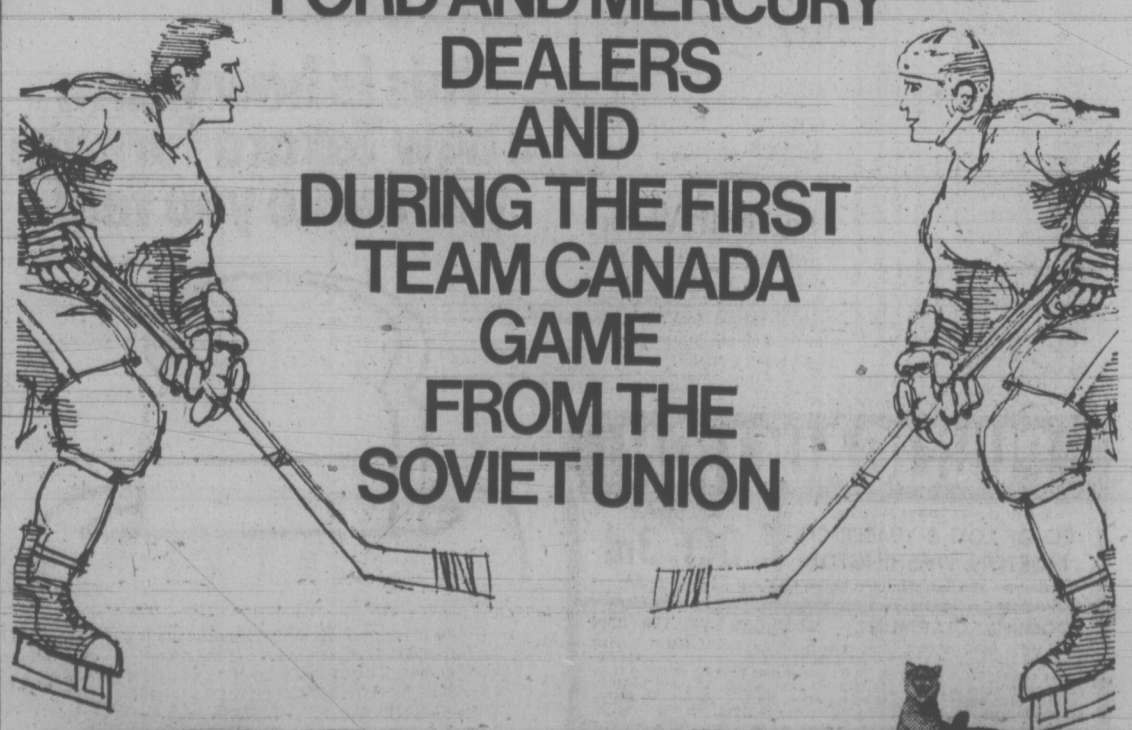

FORD

Get your Official Home TV Program for the Moscow series. Available to licenced drivers September 22nd at participating dealers (supply limited).

MERCURY

7185-A; RBV

GALLUP POLL

40% Pessimistic On Lake Cleanup

By The Canadian Institute of Public Opinion

While about five in 10 Canadians think the chances of clearing the Great Lakes of pollution are very, or fairly good — another four in 10 are sceptical of success for the project, as agreed upon recently by a joint Canada U.S. agreement.

This large segment of the public give many reasons for their belief that chances are not very good. Most of them (24%) claim that the task cannot possibly be completed in the five year period as set out in the international agreement. "You can't stop what's been going on for 50 years in five years' time" sums up their viewpoints.

Almost as many (19%) take a cynical attitude to both governments. "It's just a political scheme to further their own purposes" they say. "It's only political talk." Government inaction will deter completion of the project in the minds of these men and women.

The decision to clear the Great Lakes has been taken too late in the opinion of many people (15%), with a wide-spread belief that it should have been started many years ago. Now, with pollution increasing day by day, they see little hope for a successful clearance.

About the same number (15%) think that Big Business is too influential for governments to control. They believe governments are not strict enough with industrial pollution, and that, in the main, the companies concerned are not really convinced of the importance of halting it.

The heavy costs involved both for governments and industry in clearing the lakes, is the deterring factor for about one in 10 (11%). These people are of the opinion that it is too difficult and expensive a programme to achieve.

Still other Canadians (9%) are critical of the U.S.A. in regard to their participation, claiming that it will not give enough support, won't co-operate, or go half-way in carrying out their responsibilities.

A very small segment (3%) blame the people, saying that the public is not concerned enough with the problem of pollution, as they have not, as yet, been sufficiently educated to its menace.They are of the opinon that until the public is aroused to the dangers of pollution, little will be done by government action.

These facts of public scepticism on the possibility of carrying out the agreement, are revealed in a study based on 731 interviews in homes across the nation, selected to represent the adult population as a whole. When asked what they thought were the chances of success, 25% said very good, 27% fairly good, 39% not very good, while 8% were undecided. This analysis reveals the reasons why those who were doubtful that it would be achieved hold their points of view.

China Last to Join the Jet Set

By RICHARD WITKIN
New York Times News Service
(An Anaysis)

NEW YORK — China's recent purchase of 10 Boeing jets and her conditional order in July for three supersonic Concordes herald the entry of the last of the world's major powers into the big leagues of commercial aviation.

Up to now, the Chinese have been flying only about five relatively short-range routes abroad, in addition to domestic runs, and has been using a modest collection of Soviet and British-made craft.

But with the dramatic changes in its posture toward the outside world, the Peking government has been readying itself for a full-blown expansion of global air services to support its economic and political objectives.

The purchase and delivery of aircraft to fulfill these aims have been coming in rapid sequence.

Early this year, the Chinese took delivery of three Soviet four-jet Ilyushin-62 airliners to add to two already on hand.

In July, eyeing the supersonic age from a vantage point hardly out of the piston-engine era, Peking signed preliminary orders for three British-French Concordes. In August, the Chinese ordered six British-built medium-range Trident jets to add to six others ordered a year before.

And now comes the $150-million order for 10 Boeing 707s, which are expected to start being ferried from the manufacturer's Seattle plant to China late next year.

How many more orders will follow, and how soon, are matters of conjecture.

Boeing officials believe there is a potential market in China in the next few years for 80 to 90 jets of various sizes. And the company is actively pursuing efforts in China to supplement the 707 deal with sales of 747 jumbo jets as well as 727 and 737 medium-range craft.

Boeing's major American competitors, McDonnell Douglas Corp. and Lockheed Aircraft Corp., also hope to make sales, particularly of their air buses—the three-engine DC-10 and L-1011.

American officials caution, however, that there is probably a limit to how many new jets the Chinese can accept in a short period of time.

The limiting factor, they say, is the speed with which the Chinese are able to build up the aeronautical system — the network of modern airfields and navigation facilities — vital to efficient operation of the kind of major airline the Chinese are obviously planning.

China has a modern system of airports and airways in only a few key places. Her airline services at the moment are extremely modest, though it is expected that Peking will start a major expansion of its overseas routes in the very near future. It had been widely rumored that the expansion will start in the spring.

At the moment, the Chinese fly to only five foreign cities — Pyongyang, in North Korea; Hanoi, in North Vietnam; Rangoon, in Burma; Irkutsk, in the Soviet Union, and Ulan Bator, in Mongolia.

Its mixed fleet includes, in addition to the up-to-date Ilyushin-62s, four Tridents bought second-hand from Pakistan, six Soviet-made Antonov 24 turboprops, and three large commercial helicopters.

Where will the Chinese airline expand first? Speculation has centered on East Africa, where the Chinese have been making earnest efforts at penetration, and on Eastern Europe.

There are signs that the Chinese also are interested in establishing service over the Pacific. Formal talks with Canada, possibly in connection with an exchange of trans-Pacific routes via Vancouver, are expected to take place in Ottawa in the fall.

Shoplifter Files Appeal

Notice of appeal has been filed by a Victoria man following a recent decision by Judge William Ostler against granting an absolute discharge under new provisions of the Criminal Code.

Robert Hampton, 46, of 1580 Despard, is believed to be the first in B.C. to file an appeal under the new discharge provisions, which came into effect July 15.

He pleaded guilty Aug. 1 to a charge of theft after shoplifting goods worth $4 June 3.

Hampton's lawyer, Don Farquhar, argued at the time that the case fit the new provisions, which allow a judge to eliminate any sentence after guilt has been determined and to substitute a conditional or absolute discharge.

Ostler declined to grant the discharge and Hampton was fined $250.

No date has been set for the appeal, which will likely be heard in Vancouver.

B.C. Pianists At Art Gallery

Two B.C. pianists, Joyce Rawlings and Don Stagg of the Vancouver North Shore Chamber Music Society, will present a concert Wednesday night at 8 p.m. in the Art Gallery of Greater Victoria.

The program will include music of Bach, Mozart, Brahms, Ravel, Milhaud and Poulenc.

Three Divers Drown in Cave

MARIANNA, Fla. (UPI) — The bodies of three members of a Georgia diving club were recovered Sunday from an underground cavern where they had drowned while exploring the murky depths of an underground stream.

The sheriff's office speculated that one of the divers may have become lost and the other two went looking for him and drowned.

Real wheels for peanuts!

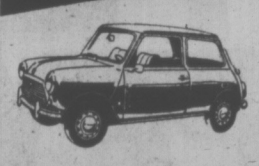

MINI

Only $1980

Easy to buy, easy to own, easy to drive. The Austin, Mini, happiest 10 feet of car in the world. See it now!

PLIMLEY
1010 YATES
382-9121

SYLVANIA makes color TV worth having.

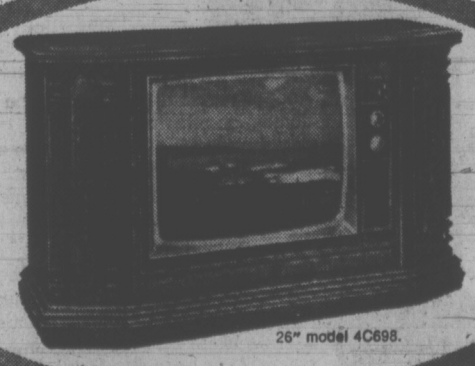

26" model 4C698.

ChroMatrix and Perma-Lock are two of the reasons.

ChroMatrix picture tube — made with rare phosphors — gives the sharpest, most lifelike picture you can get. Perma-Lock automatic fine tuning system gives perfect color intensity, flesh tones, contrast and brightness simply by pressing one control.

CONTINENTAL HOME SUPPLY LTD.
851 Johnson
386-2458

YOUNG'S
794 Fort at Blanshard
382-5512
Dependable Since 1933

IBM introduces a whole new meaning to the Word Processing System

Input plus output equals throughput.

IBM suggests you stop thinking about your dictation unit, your transcriber and your typewriter as separate items. Individually, they can never reach their full potential in the office environment. Together, they can.

As components of a total communications system called Word Processing, the input units (the things you talk into) and the output units (from the simple typewriter to the latest Mag Card "Executive" Typewriter) can speed up your paperwork throughput. Gone are the bottlenecks caused by longhand memos or face-to-face dictation. Streamlined new IBM input devices can now match the performance of your IBM output equipment. Now Word Processing can get your thoughts down on paper in the fastest possible way.

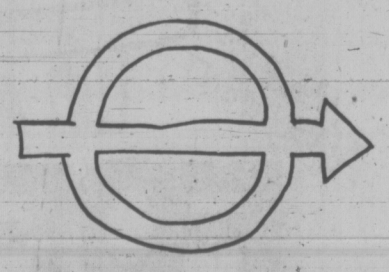

Input + Output = Throughput

What's really new is out of sight.

Our new Microphone Input System takes all the fuss and bother out of dictation. All the executive has to think about is the microphone in his hand. The rest of the system is where it belongs, on the secretary's desk or in a central recording bank, out of sight.

It's a multiple-input surface-wired combination system that can represent real cost savings over any of our multiple-input systems previously available.

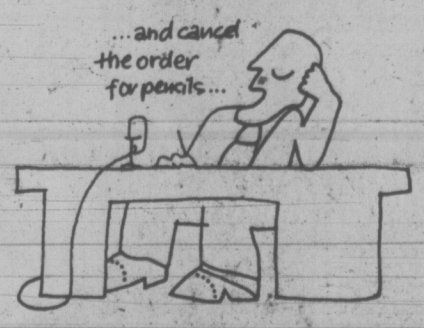

Our new Tone Input System lets you dictate from any push-button telephone anytime, anywhere, and your material can be typed and distributed while you're away from the office.

It boils down to more input models with greater flexibility than we've ever offered before, and makes the Word Processing System an even better way of increasing efficiency in your office.

Meet the man who'll introduce you to the wonders of IBM's new out-of-sight inputs to the Word Processing System.

Call: 385-3444, 880 Douglas Street, VICTORIA

OFFICE PRODUCTS DIVISION
IBM
IBM Canada Ltd.

UBCM Seminar System Most Unfair — Saanich

Ald. Leslie Passmore of Saanich called Monday for reform of the sudden-death method of dealing with resolutions at annual meetings of the Union of B.C. Municipalities.

Just back from the three-day 1972 session of the union in Vancouver last week, council endorsed Passmore's motion asking that the seminar system of considering resolutions be modified to enable a municipality to bring a rejected resolution to the convention floor.

He said it was "most unfair" that a simple majority vote in seminar could discard a resolution, possibly as a result of "an organized minority" opposed to a resolution that might otherwise receive convention floor support.

A possible solution to the problem would be to permit the author municipality to demand a defeated resolution be put to the convention if its proposers remain unconvinced by the seminar.

Mayor Hugh Curtis said:

"I couldn't agree more . . . Seminars should not be given life or death powers over resolutions."

OTHER WORK

He said the value of seminars lies in the other work they do at conventions.

Passmore said two examples of resolutions that failed to pass the first seminar hurdle related to the removal of school tax from property tax and a suggestion that over-the-counter local debenture issues be income tax exempt.

Council agreed to spend its first capital on council chamber improvements since the municipal hall was built nine years ago.

RENOVATIONS

Tenders totalling $3,463 were awarded to Eaton's and M. Griffin Ltd. for carpet in the north end of the chamber and for modifications to the heating system.

Eaton's bid $705 for broadloom to cover the floor where aldermen's desks are situated, and Griffin bid $2,763 for the heating plant improvement.

A consulting engineer pointed out the north end of the chamber overhangs an unenclosed car park and electrical vault which is uninsulated, with the result that the chamber is drafty in winter months.

Aldermen endorsed a joint action of Greater Victoria municipalities in opposing a rate increase by Victoria Cablevision Ltd. and supporting a change of venue requested of the Canadian Radio-Television Commission which will hear the application in Edmonton next month.

Costs will be shared to a maximum $5,000 by the four core municipalities, the Saanich share being about 38 per cent, Curtis said. He was authorized to help the other mayors to draw up a brief.

REGISTRATION

Voter registration for municipal elections in December will be done with the volunteer assistance of the Association of Women Electors Saanich branch.

Council gave clerk Gordon Hayward authority to make helpers deputy assistant returning officers where required, and approved setting up registration booths in shopping centres on three days at the end of September, ending at 5 p.m. Oct. 2.

Hayward said the offer had been "very successful in the past."

Aldermen also passed a motion put by the mayor asking the legislative committee to study what would be entailed in an enumeration of voters such as in provincial and federal elections, rather than the volunteer registration system.

Esquimalt Marks Diamond Jubilee

Esquimalt celebrated its diamond jubilee on the weekend with two days of pomp and ceremony.

Many of the municipality's pioneers were on hand at Saxe Point Park Sunday when Lieutenant-Governor John Nicholson unveiled a plaque dedicated to the citizens who helped incorporate the municipality in 1912.

Diamond jubilee medals were presented to 38 residents who had lived in Esquimalt for 60 years or more.

Among them was Mrs. Violet Bryant, wife of former alderman James Bryant and mother of former Esquimalt mayor, Ray Bryant.

It seemed as if the whole of Esquimalt was present Saturday at Memorial Park when the freedom of Esquimalt township was conferred on Esquimalt-based Canadian armed forces.

A temporary council chamber was set up in the park for the historic ceremony.

Former alderman Bryant, as honorary chief constable, gave the age-old challenge to Rear-Admiral R. H. Leir, maritime forces' commander.

Mayor Art Young said the armed forces, based at Esquimalt, had had "a magnificent record" during two world wars and the Korean conflict.

The ceremonies ended with a brisk march past while overhead, planes from CFB, Comox gave the municipality an aerial salute.

Yule Mail Deadlines Announced

OTTAWA (CP) — The post office announced Monday its deadlines for Christmas mail to overseas.

Sealed and unsealed air mail including Christmas cards to Britain must be mailed by Dec. 13 to guarantee receipt by Christmas Day. Air mail to the rest of Europe must be sent by Dec. 8.

Unsealed surface mail must be sent to Britain by Nov. 24 and to the rest of Europe by Nov. 10.

The deadlines for parcels sent by air are Dec. 8 for Britain and Dec. 6 for the rest of Europe. Surface parcel post deadlines are Nov. 10 for Britain and Oct. 20 for the rest of Europe.

All air mail for Canadian Forces points must be mailed by Dec. 13 to Britain and by Dec. 8 to all other points. Surface cards and letters for Canadian Forces points must be sent by Dec. 1. Surface parcels must be mailed by Nov. 24. Air parcels for Britain must be sent by Dec. 8, for Cyprus by Dec. 1 and for the rest of Europe by Dec. 6.

BEFORE THE JUDGE

A 23-year-old woman was given a suspended sentence and a six-month probationary term in provincial court Monday for theft under $200.

Geraldine Redding, of 841 Esquimalt, walked out of a downtown department store with two pairs of panty-hose for which she had not paid. They were valued at 99 cents each.

★ ★ ★

Two men, Douglas LaMont Bareeaux, 48, of 1192 Fort and Thomas Joseph Smith, 45, of 3618 Tillicum, were fined $350 each for impaired driving.

★ ★ ★

An 18-year-old woman was given a suspended sentence and placed on eight months' probation after pleading guilty to a charge of possession of a restricted drug Sept. 8.

★ ★ ★

Louise Ann Broadworth, of 2912 Prior, was found to have a quantity of MDA in her purse when checked by Victoria police Aug. 12.

★ ★ ★

John Maxim, 48, of 1021 Government, was sentenced to 30 days for stealing six pairs of pantyhose valued at $7.62 from a Victoria store Sept. 16.

Prosecutor John MacIntyre said Maxim's record dates back to 1970.

"I can't understand why he'd steal six pairs of pantyhose," said Judge William Ostler.

Claude Oliver, 34, of 57 Howe, was fined $250 for theft under $200.

He was apprehended by a store security officer from a Victoria store after he left the building with two screwdrivers, a set of angle gauges and a hose nozzle worth a total of $5.96, hidden inside his coat.

★ ★ ★

A William Head minimum-security institution inmate who escaped from the prison Sept. 10 appeared in provincial court Saturday and was remanded to next Friday for sentencing by Judge William Ostler.

Kenneth William Moorehouse, 24, pleaded guilty to a two-count charge of escaping lawful custody and being unlawfully at large.

Crown counsel Mrs. Barry Riseborough told the court that Moorehouse, who was serving a prison term of more than two years for false pretences, failed to show up for a roll call at the prison Sept. 10. He was due for release May 18, 1974.

She said Moorehouse has a lengthy criminal record.

He was also remanded to next Friday for trial on a charge of possession of heroin. He was charged jointly with Joanne Bradley, of 493 Ker, who was remanded to the same day for election of trial method.

Burning Rectal Itch Relieved In Minutes

This Special Hemorrhoid Remedy Contains A Unique Healing Substance That Relieves Pain As It Shrinks Hemorrhoids

One of the most common afflictions is a condition known as "Itching Piles." It is most embarrassing for the sufferer during the day and especially aggravating at night.

If you want satisfactory relief—here's good news. A renowned research laboratory has found a unique healing substance with the ability to promptly relieve the burning itch and pain. It actually shrinks hemorrhoids. This substance has been shown to produce a most effective rate of healing. Its germ-killing properties also help prevent infection.

In one hemorrhoid case after another "very striking improvement" was reported. This improvement was maintained in cases where clinical observations were continued over a period of many months. Furthermore, these tests and observations were made on patients with a wide variety of hemorrhoidal conditions.

All this was accomplished by a healing substance (Bio-Dyne)—developed by a world-renowned research institution. This substance is now obtainable in *ointment* or *suppository* form known as *Preparation H*. Ask for Preparation H Suppositories (convenient to carry if away from home) or Preparation H Ointment with special applicator. Available at all drug counters. Satisfaction or your money refunded.

Preparation H

Real wheels for peanuts!

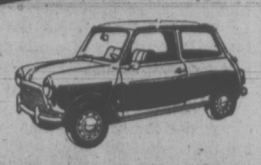

MINI

Only $1980

Easy to buy, easy to own, easy to drive. The Austin, Mini, happiest 10 feet of car in the world. See it now!

PLIMLEY
1010 YATES
382-9121

Send A Message to OTTAWA . . .

In Victoria VOTE NDP with

FLEMMING HANSEN

Inserted by Victoria NDP, 386-8497

If you have something that has to be shipped, this man is after your business.

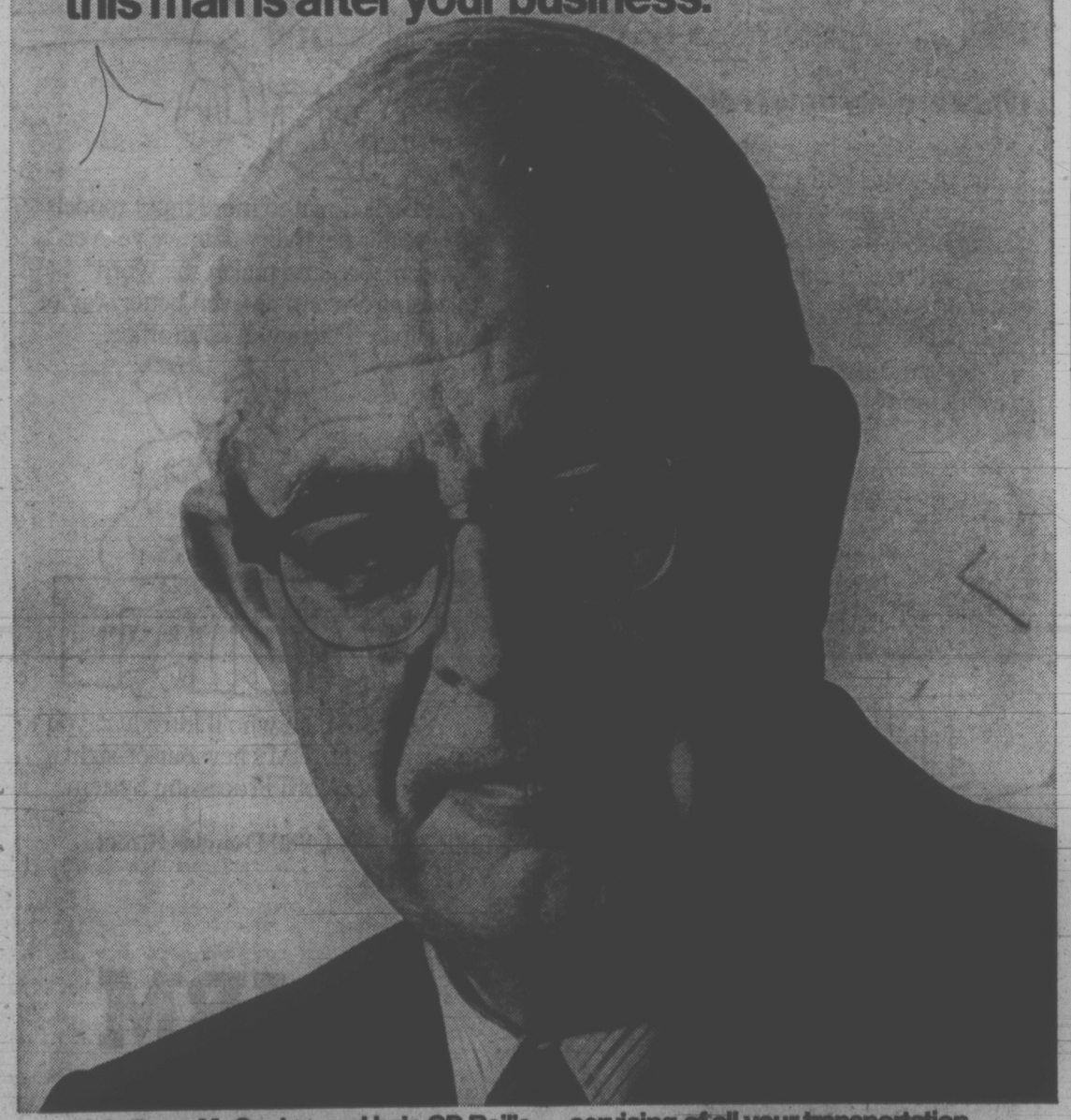

He's Russ McCusker and he's CP Rail's District Manager in your area. Backed by the full resources of CP Rail, Russ is in a unique position to help you with your problems and to provide fast, efficient, on-the-spot servicing of all your transportation needs. If you ship anything anywhere—forest products, manufactured goods, specialized commodities—Russ and his team can help you. Call him soon.

Call Russ McCusker at 383-4107, Victoria. He wants to go to work for you.

CP Rail

You're miles and dollars ahead with

Firestone

Riding System Service

MAKE YOUR FRONT END HAPPY

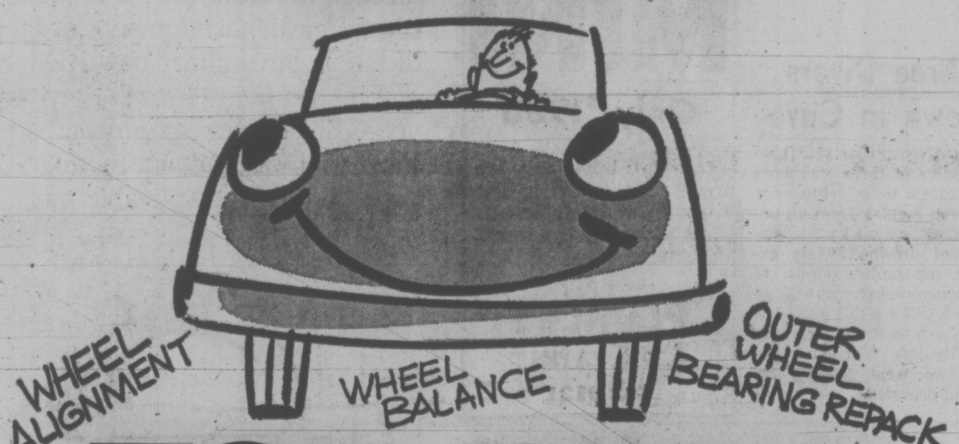

FOR ONLY $9.95

Torsion bars extra

For less than ten bucks you can do a lot for your car. At Firestone.

Of course, you'll find it rides a lot better. But that's only the beginning.

When you invest $9.95 you can actually save a good deal more.

Because if your wheels are out of alignment and balance, your tires will notice it a lot sooner than you will. Maybe you won't even know you've got a problem until your tires tell you about it. By wearing out too soon. By wearing out in uneven patches. Or by wearing out on just one side of the tread. That's a sad waste.

And, of course there can easily be damage to other mechanical components too. So we'll put your front wheels in perfect alignment. The way the car engineers designed it. And we'll make sure your wheels are perfectly balanced.

And now; about that outer wheel bearing repack. Most people don't think about this important little part of their cars. Until the grease dries up and cracks. Until bearings crack or score. Until the bearings need to be replaced.

Spend a little. Save a lot. That's what Firestone Riding System Service is all about.

At these Firestone Stores . . .

2 easy ways to buy at Firestone STORES
1. CASH
2. 30 DAY CHARGE
3. BUDGET PLAN

OR

CHARGEX

2882 DOUGLAS STREET 385-1404
At Garbally Road, Near Burnside
Also Nanaimo and Courtenay

b.c. briefs

IWA Workers Back at Mill

PRINCE GEORGE (CP) — Workers at a Northwood Pulp Ltd. sawmill near Prince George obeyed a court order to return to work Monday.

Northwood applied for and was granted an ex-parte injunction Friday ordering the return to work. The International Woodworkers of America told the men to return shortly after it was issued.

Prince George IWA president Jim Mitchell said in Vancouver the union is considering its legal position and will make an application to have the injunction set aside.

Cral Frantz, vice-president of Northwood, said the majority of men returned to the sawmill and the company proposes no further action.

In other labor developments, contract talks between the IWA and four independent mills at Williams Lake reopened Monday with the union demanding wage parity with coast forest workers.

The current contract covering 500 workers expires Sept. 30. Jack Moore, IWA regional vice-president, said the union wants to attain parity with coast workers within the first year of any new contract.

In Kamloops, Local 6523 of the United Steelworkers of America and Craigmont Mines Ltd. have reached tentative agreement on a new contract.

The existing contract for 430 underground miners, maintenance men and millworkers expired last week.

New Water Crisis Faces Interior Town

PRINCE GEORGE (CP)—A serious water crisis which may become even worse this winter has been predicted for the Parkridge community in north-central B.C.

The water in the community's storage system is only 1.5 inches above the level on Feb. 18, when the well dried up and 95 families were without water for nearly a week.

Steve Piwiniuk, acting chairman of the Parkridge Heights Improvement District, said it appears the community is responding to pleas to conserve water.

Although the Improvement District administers the system, it is unable to make improvements until ownership of the system is secured and that rests with the privately-held Parkridge Heights Holding Company, Piwiniuk said.

The holding company would be happy to have the system taken off its hands, but administrative problems prevent an immediate takeover.

The Improvement District is awaiting advice from the B.C. Water Rights Branch about the proposed take-over.

$21 Million From Ottawa Boosts Vancouver Harbor

VANCOUVER (CP) — Urban Affairs Minister Ron Basford announced Monday the federal government will put up $21 million to build a container cargo terminal in Vancouver Harbor.

Basford also announced that Ottawa has approved in principle a plan by the Fraser River Harbor Commission to borrow $10.5 million for construction of a container terminal in the Fraser Surrey docks.

The Vancouver Harbor terminal will have three berths on 77 acres on the south shore of Burrard Inlet, Basford said.

The minister said he hoped the new continer facilities will make Vancouver fully competitive with the Port of Seattle.

* * *

Salmon in Okanagan

PENTICTON (CP) — An Okanagan basin study says sockeye salmon have been spotted for the first time in 20 years in the Okanagan River, upstream from the McIntyre dam south of here. A federal fisheries officer says he saw about 200 sockeye at the foot of the dam.

* * *

Fire Victim Named

ABBOTSFORD (CP) — A 52-year-old woman who died in her burning home here early Monday has been identified as Elsie Katheryn Matthews. Police said Mrs. Matthews lived alone in the house.

* * *

Truck Driver Dies

VERNON (CP) — Michael Maloff, 58, of Vernon was killed near here in a single-vehicle accident. Police said his pickup truck rolled over as he turned off the highway onto a side road.

Parent Protest Stalls School Split

Opposition from parents to a Greater Victoria school board scheme to relocate 108 students from Craigflower Elementary to a five-room annex has caused the board to do a bit more thinking on the matter.

After hearing a verbal complaint from local resident Leonard Stephenson, the board decided to refer the scheme back to its construction and maintenance committee for further study.

The proposal to set up the five-room annex on the Songhees Indian reserve came about because of inadequate playground space and temporary overcrowding of school facilities.

The school was intended to split at the end of October with students in Grades 1 to 4 going to the group of portable classrooms on the reserve.

Stephenson charged Monday night that the move is being made for the sole purpose of gaining less than half an acre of playground space for the children.

He said if the portable classrooms were arranged in a more economical fashion, more space could be saved. The ground at the site of the classrooms does not drain well, he said, and the children would be in danger crossing Admirals Road to get to school every day.

He suggested that a better way of reducing overcrowding at Craigflower would be to move the senior students to Shoreline junior high school or bus children to another less crowded elementary school.

Stephenson said a letter from district superintendent A. J. Longmore to parents of the area was intended as a "sop" and that it did not please them, only misled them and gave them false information.

He charged that the move of the portables would cost $20,000 and that children would be required to walk an extra 750 yards to school, not the 400 the school board said was the case.

Director of instruction Dr. John Wiens said Stephenson purports to represent a number of parents, but that only eight persons signed a petition protesting the move and only five telephone calls had been received on the matter.

He said one of the objection was that children would be in a school with a higher concentration of Indian children and were afraid their education would suffer.

The district administration, Wiens said, will listen to the complaints of the residents and will try to work out alternatives to the problem. But he said there is no one solution to the problem which will please everyone.

Wiens said there is some validity in some of Stephenson's charges, but certainly not all of them.

"There is a problem out there, there's no denying that," Wiens said. "But how do you answer charges of dishonesty, of misleading and pacifying? It they have specific objections, we can answer them. But if all they are doing is maligning the superintendent's character, we can't answer that."

In other business, the board:

—Formalized its intention to do away with grade distinctions above Grade 9. From now on, students in high school will be referred to as being in "first year," "second year" and so on, of high school.

—Tabled a proposal to set up a citizens' committee on drug education until local specialists report on their activities in the area.

—Sent a letter to the department of education, seeking that a pilot program in driver education be instituted on a provincial basis for all schools.

—Sent a letter to Education Minister Eileen Dailly, congratulating her on her appointment and hoping for a period of co-operation and understanding in education.

Oak Bay Wants Basement Controls

Oak Bay council moved Monday night to stop developers of apartment houses from raising the level of their land to an unsightly height above the road.

The action was spurred by what has taken place in the 1400 block of Beach Drive.

There, two four-storey concrete apartments are under construction, at 1440 and adjacent to it.

Required under a zoning bylaw to provide underground parking, the developers have done so. But the roof of the parking area extends above road level.

Council Monday night passed a bylaw that will require landscaping on top of the slab of underground parking "not to be higher at any point of the lowest point where it joins the sidewalk or curb."

Mayor Frances Elford confirmed today that the new bylaw was drawn up to stop what has happened on Beach from being repeated.

"It will eliminate the sort of thing that has appeared there," she said.

She expected that an "attractive stone wall" would probably be built by the developers, who have extended underground parking construction to the edge of the property lines.

"But it will mean steps up right from the sidewalk" she conceded.

At Monday's meeting it was decided to table a request for a building permit by developer John Mace for two weeks.

Mace has applied for a permit to build a four-storey apartment building on Goodwin.

Building inspector Bill Skead said Monday he had not had time to study Mace's plans in detail and he was not satisfied on several points.

He said the plans were for buildings similar in construction to the two apartment buildings being built in the 1400 block of Beach.

The plans call for four storeys and an above-ground basement being built to a full permissable height of 45 feet.

The two-week delay is to allow time for the plans to be thoroughly studied.

In other business council:

—Passed a bylaw laying down regulations for its 1,000 feet sea zone.

—Gave final approval to a bylaw governing the Royal Victoria Yacht Club property on Ripon.

—Passed a bylaw amendment which will require fences of swimming pools in the Uplands to meet height and material requirements laid down for the rest of the municipality.

Arson Charges Laid

BURNABY (CP) — Two Nelson women, Mary Braun, 52, and Anuta Kootnikoff, 63, have been charged in connection with a fire at the Lower Mainland Regional Correctional Centre, Sept. 2. The women were charged with obstructing a peace officer and willful damage. About $800 damage was done.

Eat!

Long-holding FASTEETH* Powder. It takes the worry out of wearing dentures.

*Reg. T.M.

BE CRITICAL OF SPEED READING COURSES

Ever investigated speed reading? Maybe now's the time. And when you do, be sure to ask about other things besides speed —like understanding, retention, concentration. Obviously you have to enjoy and remember what you read or there's not much point in increasing your speed. Sure speed's important. Some people do read many thousands of words a minute but that's not all there is to it. Come to a free demonstration by the world's most honored reading school—and be critical.

ATTEND A FREE MINI-LESSON VICTORIA

TUESDAY, September 19th 7:00 and 9:00 p.m.
WEDNESDAY, September 20th 7:00 and 9:00 p.m.
SATURDAY, September 23rd 11:00 a.m. and 2:00 p.m.

All Mini-Lessons will be held at 1012 Douglas Street. (Sprott-Shaw College of Business)

Evelyn Wood Reading Dynamics
1012 DOUGLAS STREET
VICTORIA, B.C. Call 384-8121

McCALLUM MOTORS
"Sells the "COMPLETE CAR"
"DATSUN 510"

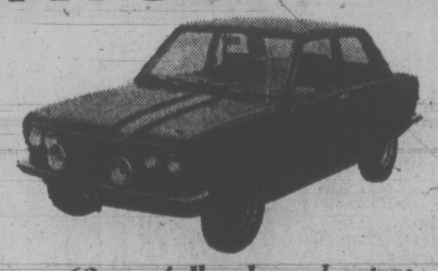

62 carefully planned extras
PLUS
ONE NO COST EXTRA THAT NO OTHER CAR CAN OFFER AT ANY PRICE!

The longest string of rally wins in Canada!

Now you may have no desire to be a rally driver, in fact, you may never drive your DATSUN farther than the LOOKOUT on the MALAHAT! BUT . . . isn't it nice to know that you drive a car that has proven its reliability under all sorts of rugged conditions?

Test drive the DATSUN 510 this week even if you're no Rally Driver!

"HAVE A LOOK AT YATES AND COOK"
McCALLUM MOTORS
1101 Yates
ON-THE-SPOT BANK FINANCING
386-6168

THE DIRTY ENGINE

WARNING — frequent swearing and coarse language.

There is nothing worse than an engine that won't run properly because of a collection of deposits on critical parts.
That's why Chevron developed F-310*. F-310 goes to work immediately on harmful engine deposits.
To help you get better performance and better mileage.
Also to help keep the engine from being rated "restricted".

F-310 makes for a clean engine

At Standard Stations and Chevron Dealers
Standard Oil Company of British Columbia Limited *REGISTERED TRADEMARK FOR POLYBUTENE AMINE GASOLINE ADDITIVE

Forget all the mumbo jumbo.

Just remember the Fleetwood check list when you shop for Color TV and we guarantee you'll end up happy.

Color TV manufacturers love to give things names. Like "Silicon Controlled Rectifier", "Color Demodulator" and "Audio Pre-Amplifier".

(How would you like to be the only guy on the street without one of those on his Color Television set?)

Gobbledegook.

There are only eight things worth looking for (and paying extra for) in Color TV. Five of them control picture quality and three are for reliability. The sooner you find out what they are, the sooner you'll find the best buys in Color.

And just to prove that this isn't another snow-job, we'll tell you right now that Fleetwood isn't the only manufacturer who has them. Most manufacturers put most of the features in their high-priced models. And they put some of them in their low-priced models. But

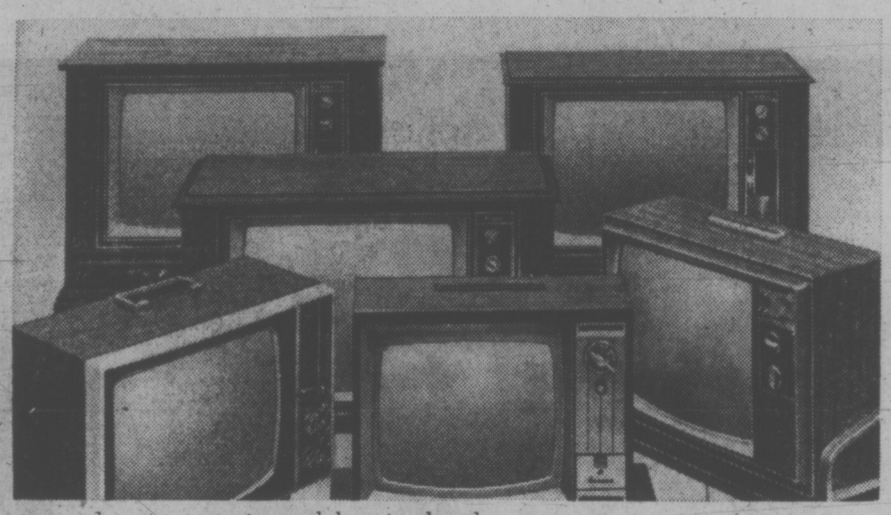

no-one has so many in models priced as low as ours.

And that's something you can easily check for yourself.

Eight things to look for before you look at price tags.

If you show a TV salesman our list, you'll be letting him know that he's dealing with a very rare kind of Color buyer. Someone who knows exactly what to look for—and what to ignore. In effect, you'll be asking him to quote you a price on a Color TV package which includes these important features:

1. Natural Color. That probably sounds so obvious that it isn't worth listing. But don't be confused. There's a big difference in color—because there's a difference in color picture tubes. Basically, there are two kinds. One produces very bright, dramatic color—the reds are very red and the blues are very blue, for example—and the other is designed to make colors softer, more natural. Each manufacturer has his own preference and his own funny name. Our friends at Zenith call their picture tube Chromacolor. The people at RCA call their's Accucolor. And Admiral's is called Solar Color. At Fleetwood, we offer a choice of two "natural color" picture tubes—SuperColor (which is a black matrix tube) and TruColor. Look at both.

2. Automatic Picture Tuning. Five major controls actually determine the quality of the picture you get on a Color set—Color, Tint, Contrast, Brightness and Fine Tune. To get the best possible picture, you have to "balance" those controls—which takes patience and practice. Automatic Picture tuning balances them for you. One push-bar control automatically finds the best picture your set is capable of receiving on each channel. Motorola offers this feature, and they call it Chromatic Tuning. We call ours Total Picture Lok. Very few other manufacturers offer it at all.

If you choose a set with automatic picture tuning (Total Picture Lok), then you won't need the next three features. They're already included.

3. Automatic Color Tuning. This control handles part of the total tuning job described above. In effect, it combines the functions of Automatic Tint Control and Automatic Fine Tuning—which between them determine the quality of the color (as opposed to the complete picture) you get on each channel. That's why we call this feature Total Color Lok.

If you choose a set with automatic color tuning (Total Color Lok), then you won't need the next two features.

4. Automatic Tint Control. Admiral calls it Tint-A-Matic, Electrohome calls it Electrotint... etc., etc., etc. But what it does is much more important than what it's called. And what it does is automatically adjust color values. So if a series of greenish or pinkish faces suddenly appear on the screen, you can switch to automatic tint control instead of trying to make the correction manually. Our automatic tint control is called Tint Lok.

5. Automatic Fine Tuning. It works like a push-button radio. You tune in each station just once and your TV set "remembers" for itself after that. Without AFT, you may find yourself jumping up and down to adjust the picture every time someone changes channels. We call our AFT control Color Lok.

6. A Solid State Chassis. That's usually taken to mean a chassis that's at least 90% solid state. Transistors replace old-fashioned vacuum tubes in a solid state chassis—and transistors run cooler and thus reduce the need for servicing.

7. Plug-in Transistors. Just because they're easier, faster and cheaper to replace than the solder-in kind. Incidentally, we're way ahead of everyone else in this field. Fleetwood is the only manufacturer to use plug-in transistors right throughout the circuitry.

8. A Solid State Voltage Booster. It does exactly what the name implies —boosts the house current up to the high voltages needed to operate Color TV. You'll still find bulky and relatively unreliable voltage "cages" in some sets. They take up a lot of space and give off a lot of heat. The solid state kind is compact, cool-running and ready to operate the instant the set is switched on. We call ours a High Voltage Tripler—and we're happy to tell you that not one of them has ever failed.

And one more thing to keep in mind. Service.

No matter which set you buy, it's going to need servicing sooner or later. And service has been a sore point with a lot of color TV owners in the past. So ask about it. Make sure you know just what servicing arrangements are available.

Fleetwood has established what is regarded to be the finest network of service centers of any TV manufacturer in Canada. There are ten large factory-owned service centers throughout the country, to service the major areas. Each of these centers is staffed by Fleetwood factory trained personnel. Over 500 associated service centers in fringe areas further ensure that our customers get fast, low-cost service from people we've trained ourselves—and that the spare parts those people put into Fleetwood color sets are made right in our own plant to our own rigid specifications.

We figure that's the least any manufacturer can do.

We want you to be happy.

You don't have to have all those features in the Color TV set you buy—any more than you have to have an automatic transmission in your car.

But if you want the kind of Color TV you'll be happy with two or three years from now, start out by pricing the sets that do have them all.

Take our check list to as many dealers as you like—so long as one of them sells Fleetwood. Because we think that's where you'll find the best buys.

PICTURE QUALITY FEATURES:	
1.	"Natural Color" Picture Tube. (We have two—SuperColor and TruColor.)
2.	Automatic Picture Tuning. (We call it Total Picture Lok.)
3.	Automatic Color Tuning. (Total Color Lok.)
4.	Automatic Tint Control. (Tint Lok.)
5.	Automatic Fine Tuning. (Color Lok.)
RELIABILITY FEATURES:	
6.	Solid State Chassis—"90" and "95"
7.	Plug-in Transistors.
8.	Solid State Voltage Booster.

fleetwood

We want you to be happy with your first Color TV.

Sony vidicon camera (left) represents major outlay in the minimal budget provided for introduction of educational television to Victoria schools.

•

Athletic demonstrations (high jumper Mike Gains) would be brought to the classroom for illustration and analysis, through a complete ETV system.

Victoria Times
FOURTH SECTION
family
WENDY DEY — EDITOR

Light Appears at End of Tunnel

Times staff writer SUSAN RUTTAN, in the first of a two-part series, today examines the entry of educational television into the formal school curriculum. In this article, she considers the economics of ETV. Wednesday she will report on its application.

Introducing educational television into Victoria schools hasn't been easy for Colin Glover.

Glover, the Greater Victoria school board's director of curricular services, has been operating a fledgling ETV program in local schools on a shoestring for the past two years.

"It's a frustrating business," Glover says. "You get greatly enthusiastic, but it takes money."

"I have no money now," he added.

What television equipment he's been able to buy has been purchased with funds from his regular budget.

But this fall a bit of light has appeared at the end of the traditionally dark ETV tunnel.

The school board is in the process of linking up 14 of its schools to cable TV. ("I had to pick the cheaper ones" to hook up, said Glover.) The board has promised to bring cable to all 54 schools, as money becomes available.

Not only that. Victoria Cablevision Ltd. has agreed to let the school board use Channel 10 during the day at no cost, except when unusual expenses are incurred. When UHF (ultra-high frequency, Channels 14 to 83) becomes available, two more channels will be alloted to the school board.

And probably most important, the school board is going to try to cure the money problem.

A referendum later in the school year will ask voters to approve a $248,000 capital budget for the purchase of ETV equipment. This breaks down into:

—$64,000 for installing cable TV in all schools, with outlets in different classrooms.

—$83,000 for television receivers (ordinary TV sets) and their stands.

—$50,000 for videotape recorders (machines that record the sound and picture of a TV program onto tape. The taped program can be played later by plugging the recorder into a TV receiver.)

—$20,000 for videotape cameras, microphones, and other equipment for making TV programs.

—$31,000 for tapes.

All this equipment would provide one TV receiver for every six classrooms (or every 120 students), one videotape recorder for every high school and at least 20 more to circulate in elementary schools, and a videotape camera for almost every high school.

About half of the $248,000 would be paid by the provincial government, as part of its cost-sharing scheme. The rest would be paid by local taxes.

Whether local taxpayers think ETV is important enough to justify the expense remains to be seen.

One of the city's ETV specialists is Jeff Potter, an educational technologist who is chairman of the educational media section of the University of Victoria's education faculty.

Potter thinks ETV has been "badly handled" in Canada, but still thinks that schools can't ignore it. Today's younger generation, unlike many teachers, are more at home with TV than with books, he said — it's their medium.

"It would be rather short-sighted of a school board or a community to deny their children knowledge of a medium that dominates their lives, in many cases more than their parents," he said.

"I think it's possible that one of the reasons why there is a lot of unrest in the schools is that the teachers and the children are not in the same space," Potter added.

"The world isn't going where the teachers are going — it's going where the kids are going."

Potter said television "has an extremely powerful psychological and sociological effect on our children." What school television can do is give children "a sense of understanding, a critical appraisal, and a sense of control" over the medium.

Right now the school board has 17 TV receivers, 17 videotape recorders and six cameras, which circulate among 52 elementary and high schools. Most schools have the use of the TV equipment for only two months a year.

Only two schools, Central Junior Secondary and Mount Douglas Senior Secondary, have permanent TV equipment.

A group of university students who had an Opportunities for Youth grant this summer to study community television in Victoria, commented on the state of local ETV in their report, published last week.

"Equipment has been used well, but its limited availability has restricted progress in what may be the most important area of educational television," the group said. "Progress has been limited not by teachers and students but by insufficient supply to meet an ever-growing demand."

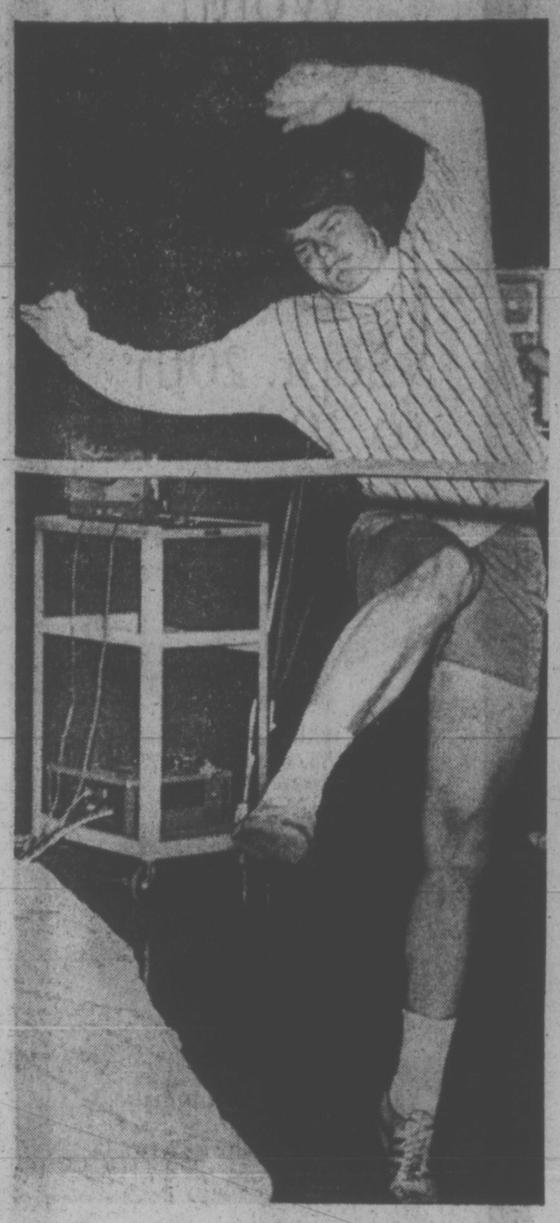

—Irving Strickland photos

God's Residuals Eliminated

NEWTON, Mass. (AP) — A fight begun four years ago by a group of Massachusetts mothers aimed at improving the quality of the television programs their children watch has forced removal of prayers from orange juice commercials and cancellation of certain vitamin pill advertising.

There have been other victories for the mothers, who call themselves Action for Children's Television — ACT — but they say their children still see too many commercials and programs to which they should not be subjected.

"It's time for America to realize children are special in the TV they watch," Peggy Charren, ACT chairman, said in an interview.

And to that end the group is continuing its campaign for an end to commercials on children's programs and an improvement in network programming.

ACT, a privately-financed pressure group, has been to bat several times before federal agencies. Last fall they told the Federal Trade Commission and Federal Communications Commission that one commercial used during the children's program Romper Room on one television station said, in part:

"God is great, God is good, let us thank him for our food; and now you may drink your Tropicana Orange Juice from the Pleasant Hill Dairy."

The commercial is no longer shown, and the producers of the popular nationwide program have made several format changes.

Another action ACT had sought was taken July 18 when it was announced that three major drug companies — Miles Laboratories, Bristol-Myers and Hoffman-La Roche — had agreed to withdraw vitamin pill ads from children's programs by Oct. 1.

At FTC hearings last year, ACT had said that iron-fortified vitamin pills were being sold on TV "just like candy," despite medical warnings that too much iron can lead to coma and death.

Mrs. Charren called the actions of the drug companies "socially responsible." But she and other mothers, who began their drive on a shoestring budget in a living room, are far from satisfied with the format of children's television programs.

HANGUPS PINPOINTED

CHICAGO (CP) — The American Medical Association has issued a warning that fashionable long scarves can become a dangerous noose if the free ends become caught in moving machinery.

The Journal of the AMA recalls that famed dancer Isadora Duncan was strangled when her long, flowing scarf caught in the wheel of the convertible in which she was riding.

A young Minnesota woman was jerked out of her ski-lift seat when her scarf became wrapped around an oncoming chair. She died of strangulation, suspended by the scarf from the chair lift.

An 11-year-old Massachusetts boy was choked unconscious after his scarf became entangled in the engine of his snowmobile. He was revived by mouth-to-mouth resuscitation.

Of the 11 accidents reported on in The Journal, five resulted in deaths, a 45-per-cent fatality rate for accidents that could have been avoided by taking off or covering the scarf when near moving machinery.

FOR PEOPLE WHO CARE
"Architecture and The Community"
3rd In A Series of 8 Programs
If you believe that community participation has a role to play in the development of a city plan. Tune to
CHANNEL 10 TV
7 P.M. WEDNESDAY, SEPTEMBER 20th

Woodward's
Presents
Fall Fashion Affair

Informally modelled for you
Mayfair Room
Sept. 20, 12:15 - 1:30
Enjoy the luncheon and see the latest Fall fashion review from Woodward's.
Woodward's Mayfair Room, Second Floor

Woodward's Mayfair Phone 386-3322, Cobble Hill, Duncan, Ganges, Gulf Islands, Jordan River, Port Renfrew, Zenith 6544 (Toll Free). Store Hours: 9:30 a.m. to 6 p.m. Evening Shopping Thursday and Fridays 'til 9:00 p.m. Open Mondays.

white page listings
VICTORIA DIRECTORY

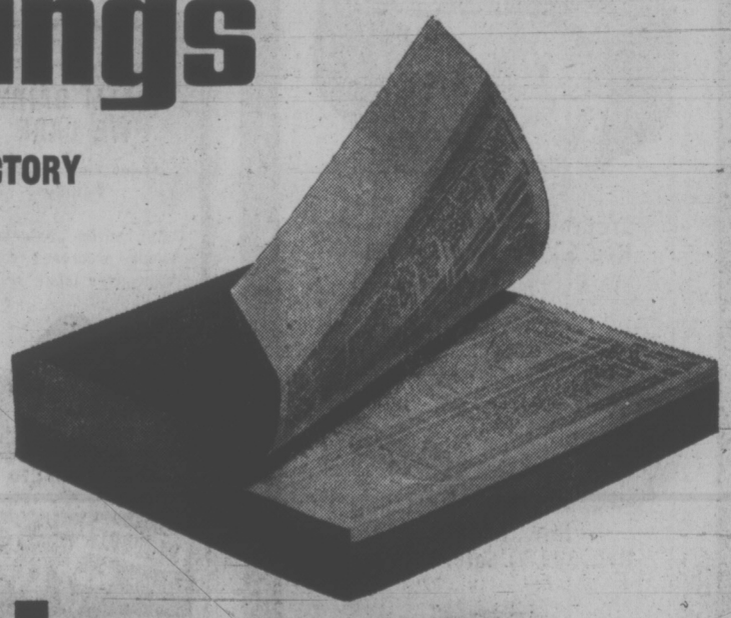

closing soon...

The ALPHABETICAL (White Pages) SECTION of your new telephone directory is about to close.

THE YELLOW PAGES SECTION has already closed.

Please let us know right away if there are any changes at all to be made in YOUR LISTINGS:—
Is the Name and Address correct?
Want to list other members of your family?
Like to list other firms you represent?
Or the names and positions of key employees?

EXTRA LISTINGS COST SO LITTLE, MEAN SO MUCH.
CALL OUR BUSINESS OFFICE ABOUT YOURS TODAY!

B.C. TEL
BRITISH COLUMBIA TELEPHONE COMPANY

Processed Vegetable Prices May Soar

TORONTO (CP)—Prices of such food products as catsup, tomato juice, corn and peas, peaches and frozen fruits and vegetables may be higher this winter.

An increase would depend on the weather for the next two or three weeks, some growers and processors said Sunday.

"It's a touch-and-go situation in Essex County," Jack Pirie, general manager of procurement for H. J. Heinz Co. of Canada, said.

"We are hoping frost won't strike for at least the next two weeks."

He said there is no hope for the peaches in the district because of a frost in early spring — "the loss was 100 per cent."

There also was delayed ripening of the tomato crop and some canaries had to import tomatoes at the beginning of the season.

Roy Nelson, director of the Ontario Tender Fruit Institute, also said that the "peach situation is not a good one.

"The Lake Erie shoreline was wiped out. The Niagara District is thin, about 90 per cent of last year's crop. There is a good fresh market supply but only 50 per cent is available for canning."

He said corn in some areas is wiped out but crops appear to be within 90 per cent of what is normally planned for.

Peas are somewhat less.

Nelson predicted that prices will be up because there is a chain of price increases, including containers, cases, ingredients such as sugar, freight rates and labor.

Worth Watching!

25% OFF

Sept. 20th to 30th only

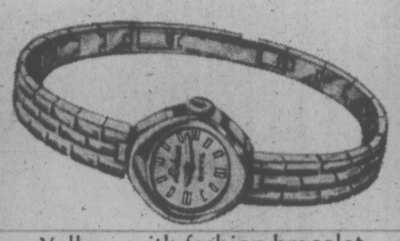

Yellow, with fashion bracelet
Reg. $55.00. Sale: $41.25

Yellow or white. Automatic. Calendar.
Reg. $89.50. Sale: $67.10

Yellow. Assorted dials.
Reg. $45.00. Sale: $33.75

Yellow or white. Strap.
Reg. $35.00. Sale: $26.25

Yellow, with strap.
Reg. $99.50. Sale: $74.60

Automatic diver's watch.
Reg. $79.50. Sale: $59.60

These are only a few of the many 17-jewel Swiss watches for men and women on sale for 10 days only at 25% off.

BIRKS JEWELLERS

YATES ST. HILLSIDE

Bright Kids Top Tipplers

MISSOULA, Mont. (AP) — Twenty children with nowhere else to go may be taking Head Start classes in an east Missoula bar this fall.

Tandy Kolb offered parents of the pre-school boys and girls space in his Reno Inn after two churches and a school in the mill town of Bonner, declined to house the classes.

Kolb, who has a youngster starting Head Start schooling this fall, not only offered the back room of his bar, but also offered to install a bathroom, partitions and lighting at an estimated cost of $1,000. Parents said he assured them he would not open the bar until the morning classes were over.

About 12 parents met last week and decided to accept the barman's offer. Now, the question of whether the children from East Missoula, Bonner and Clinton will be able to attend classes in the bar is up to the Montana Liquor Control Board.

The board meets Sept. 20 in Billings to interpret a state law prohibiting the establishment of a bar within 600 feet of a school.

S.O.S.

Chubby Charles isn't chuckling

Palm predicts that delicious ice cream will save the day . . . isn't it nice to know that the dairy snacks he loves are so nutritiously good.

Remember at

PALM DAIRY WE CARE

About You and Your Family

Palm Dairies products are locally processed from Vancouver Island milk.

PALM DAIRIES LIMITED

CAMPAIGN (ELECTION-WISE) LAUNCHER Tricia Nixon Cox, daughter of the U.S. president, started the Republican election drive in Columbus, Ohio, on the weekend by knocking on doors. She hit 15, after opening a local headquarters, before turning the campaign over to more enthusiastic supporters. (AP Wirephoto.)

Japan Achieves Control Over Birth . . . Sans Pill

TOKYO (AP) — An increasing number of countries — from Canada to India — are turning to Japan for advice on how to deal with population problems.

They have reason: with an annual budget of only about $5 million for birth control programs, this country of 105 million may be the only industrialized nation that can claim to have controlled its population growth in the period of one generation.

The pill, the oral contraceptive used widely in the West, is illegal in Japan. Some are used, but the number is small.

Officials say the Japanese methods — usually condoms, with abortions in case of contraceptive failure — may prove the best solution for other, particularly underdeveloped, countries.

"We haven't any population problem, in terms of quantity," said Nobuo Shinozaki of the Institute of Population Problems.

"We have virtually achieved zero population growth which will keep our demography stable for a long time. Our concern has already moved to the quality of the people.

"The population problem in Japan is not so pressing that we need to hastily adopt contraceptives which have not been proved completely safe."

In 1947, Japan's population was growing 1.99 per cent a year. Ten years later the figure was down to 0.9 per cent.

In that post-war decade the number of births declined from 2,679,000 to 1,567,000 a year. Last year, the health and welfare department says, the average female had a net reproduction rate of 1.01, only a whisker away from 1.00, the theoretical point where a stable society achieves zero growth in population.

The decrease in births was largely due to abortions. A 1948 law revised in 1952 allows abortion for "physical and economic" reasons. Officially recorded abortions climbed from 250,000 in 1950 to 1,170,000 in 1955. The official figure gradually declined to less than a million in 1962. It was 732,000 in 1970.

Medical sources estimate unrecorded abortions at 500,000 to a million a year. Thus total abortions could be near the number of births, 2,001,0000 in 1971.

Population experts and government officials agree that Japan's population growth would have doubled had it not been for so many artificially terminated pregnancies.

On the other hand, surveys conducted by the government and private organizations show almost all married women use contraception, excluding those who do not need it because of pregnancy or age — and those who want to become pregnant.

dear abby

'Keep Guard Up' Against Late Pregnancy

DEAR ABBY: Applause to you for telling "WORRIED SPITLESS" to keep her guard up regarding late pregnancy.

After a recent surgical procedure, my doctor told me that I would probably not start my menopause for at least two years that I am still ovulating, and can get pregnant. I am 54 years old! sign me "Being Very, Very Careful."

DEAR BEING: I received numerous reports from readers insisting that they knew women who had given birth well into their sixties!

I asked my own doctor, John A. Haugen, an expert in the practice of obstetrics and gynecology for some 35 years, and here is his reply:

"Dr. Nicholson J. Eastman of John Hopkins University made an exhaustive study of the records from Johns Hopkins Hospital, New York Lying-In Hospital, and Boston Lying-In Hospital concerning the upper age limits of reproductivity. Studying more than 500,000 records from these well-authenticated reports, no pregnancy after the age of 50 was recorded. I must agree with your statement, Abby, that although the chances of becoming pregnant at the age of 50 are greatly reduced, it is by no means impossible, so keep telling the ladies to keep their guards up."

Problems? Trust Abby. For a personal reply, write to Abby, BOX 69700, L.A., CALIF. 90069 and enclose a stamped, addressed envelope.

JELLY SIDE DOWN
nancy stahl

No Dear . . . The Hamster Wouldn't Like an Apple

While a cat or dog is usually considered a family pet, a child may beg for something in a cage or a bowl to keep on his bureau as his very own.

As a public service for mothers (who invariably will be obliged to feed these pets, clean their cages, and pick cedar shavings out of the child's underwear drawer) I present the following Child's Garden of Pets:

The Turtle: Isn't he tiny? See him swim? See him sun himself? He does everything but eat. Have you tried dried flies? Have you tried lettuce? Have you tried hot pastrami?

The Hamster: Isn't he cunning? Watch him store food in his cheek pouches. My he smells odd! See him run around in his exercise wheel? He does that all day long. He does it all **night** long, too. I've **tried** oiling the wheel. Let's put his cage down in the basement behind the woodpile.

Tropical Fish: Aren't they lovely colors? No, you can't kiss them. They are very delicate. They live in a special $12.98 tank with a $17.50 heating element, a $14.95 pump which uses granulated charcoal and a fiberglass filter, and we put algae retardant in their water and feed them brine shrimp eggs. No I don't know why they are all floating upside down.

The Parakeet: Aren't his feathers a pretty shade of blue? They match the rug so well. Isn't that handy? Let's teach him how to sit on our finger. Where are all those bandages I bought last Tuesday?

The Mice: Mommy mouse is pregnant. Isn't that nice? She has six darling little babies. No, I don't know why Daddy mouse ate them. Maybe they made too much noise and jumped on their beds.

The Snake: Yes, he's very pretty. Yellow and black are my favorite colors, too. I'm sure that he's not a bit slimy. NO, I DON'T WANT TO HOLD HIM!

The Chameleon: Did you know that he changes the color of his body to match his background? Isn't he clever? That is called protective coloration. It makes it very hard for his enemies to see . . . Well, don't just sit there, look for him!

YOUR HOROSCOPE

By SYDNEY OMARR

Forecast for Wednesday, Setember 20, 1972.

ARIES (March 21-April 19): Work is required before profits are realized. It is necessary to check sources. Take nothing for granted. Friends now tend to be in a hurry. Maintain your own pace. Refuse to be pushed, cajoled into foolish action.

TAURUS (April 20-May 20): Be ready to assert yourself. Many are willing to hear your message. Key is to be confident. Set sights on goal. Write, read and speak. Member of opposite sex pays meaningful compliment. Basic change is due.

GEMINI (May 21-June 20): Your philosophy works. Family members become allies. Virgo individual figures prominently. Adjustment is made in domestic area. Build toward ultimate security, emotional and material. You will understand.

CANCER (June 21-July 22): What was obscured could receive benefit of greater light. Perceive subtle nuances. Take nothing for granted. One who whispers sweet nothings may have ulterior motive. Protect self in clinches.

LEO (July 23-Aug. 22): Pacing becomes of paramount importance. Patience now is chief ally. Older individual observes and is willing to aid. You may be offered contract. Study potential. Situation contains complications.

VIRGO (Aug. 23-Sept. 22): Enlarge horizons. You will be receiving more attention. Be ready to explain position and outline potential. Submit format, special program. Aries could play important role. Listen but refuse to be pushed.

LIBRA (Sept. 23-Oct. 22): Give full play to creative efforts. Don't follow usual procedure. Now is time to be innovator. Make changes. Resist status quo. Let others know that you have full head of steam and that you're going places.

SCORPIO (Oct. 23-Nov. 21): Home responsibilities dominate. What is hanging on from past seems to persist. Aquarius individual plays prominent role. Realize that you have right to live your own life. Get rid of guilt feelings.

SAGITTARIUS (Nov. 22-Dec. 21): Forces tend now to be scattered. Key is to delineate, synthesize. Be flexible. Realize you can put together puzzle. Stress intellecual curiosity. Questions will be answered if you are persistent.

CAPRICORN (Dec. 22-Jan. 19): Check thoroughly. Protect valuables. Be aware of financial potential. Don't give up something for nothing. Aquarius and Leo persons could play prominent roles. Fine for paying, collecting debts.

AQUARIUS (Jan. 20-Feb. 18): Restrictions can be removed or overcome. Be inventive. Try what is new. Look to future instead of wondering about what might have been. Strive for original techniques. Pioneering concept is necessary.

PISCES (Feb. 19-March 20): Family member requires special consideration. Hospital, institution is temprarily in picture. Work in conjunction with organization. Your perceptiveness is heightened. You can succeed through written word.

VICTORIA Fabric Shop LTD.

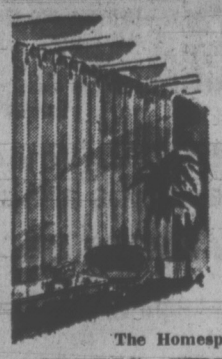

DRAPERIES

Whatever your decor — whatever your color scheme—You will find the drapery you need in our new Fall shipment.

PRINTED ANTIQUE SATIN
Outstanding new designs and colors. 45" wide. YARD 2.98

The Homespun Look in Washable
ACRYLIC SEMI-SHEERS
In a large color range. 45" wide. YARD 3.98

SPECIAL
Clearance of discontinued patterns in printed
HOPSACKING
45" wide. Reg. yd. 2.29. SPECIAL, Yard 1.49

Open Daily 9:30 a.m. to 5:30 p.m.
• Drapery Lining • Rods • Fabrics
• Pleating Kits and all other accessories

1218 BROAD STREET PHONE 382-8541
Between Yates and View

JACKETS JACKETS

SPORTS, RAIN, SKI, CLUB, GOLF, CASUAL, BOATING

INDIVIDUAL DRY CLEANERS Will Clean Any Garment Up to 36" in Length

Fairfield Plaza
Quadra at Kings
Oak Bay Ave., next to Theatre
Esquimalt Road, next to Bowling Lanes
Fort at Oak Bay Jct.
Menzies at Simcoe
Cadboro Bay at Estevan
Tillicum at Gorge
Fort at Vancouver (Drive-in)
Fort at Broad

$1.00 each Save Up to 75c

on any Jacket except Suede, Leather, Fur Fabric

Shower-Proofing Extra

Individual dry cleaners

Santone Home Pick-up & Delivery 382-9141

LIMITED TIME OFFER

—AP Wirephoto

RIGID CEREMONY is observed by British Prime Minister Edward Heath during state visit to Japan ... the removal of shoes before entering Shinto shrine at Nikko. There was a minor problem, however. The slippers provided were much too small for the Englishman's feet.

The 'God Squad' Floats Around Campus

HALIFAX (CP) — Three men with distinctly different backgrounds, from different denominations are engaged in a common task of "putting meaning into peoples' lives."

They have been called Dalhousie University's Holy Trinity, the God Squad and the Rebel Revs.

In fact, they are the university chaplains. Two of them, Rev. Don MacDougall of the United Church and Rev. Don Trivett, an Anglican priest, have been at Dalhousie here since 1965 when the university chaplaincy was initiated by the churches.

Rev. Gerry Morris joined the team last year to replace Roman Catholic chaplain Rev. Gordie MacLean.

Their task has not been easy. They have had to sell themselves to the students, the faculty and administration, and to many of their colleagues in the churches.

"We are not missionaries and we are not trying to shove anything down people's throats," Don Trivett says.

Despite their different approaches to their tasks, they share a common philosophy.

"The prime thrust is toward meeting people as people and sharing life with them," says Don MacDougall.

They must be ministers, counsellors and brokers. And in many ways they have to re-establish themselves with the university every year.

"This is an open, flexible community with people coming and going all the time. This is probably the biggest adjustment for me," Gerry Morris said. He is only a year removed from parish work.

In some cases their fellow ministers and priests outside the university look upon the university chaplains with a certain mystified air.

"We are not here to keep students safe until they are finished university and go back to their neighborhood church or parish," Don Trivett said.

MacDougall said chaplains must make themselves "available to float around campus, putting us where people are. We must be available in our offices for people who seek us out on their own initiative."

'MATTE JERSEY' TOPS FALL SCENE

By MARGARET NESS

NEW YORK (CP) — Fabrics play an important role in this fall's fashions with matte jersey the favorite. Its sinuous, clingy feminine qualities typify fall of 1972 and it has both daytime and evening life.

For daytime, matte jersey appeared in a knee-length burgundy dress with a wide self-inset belt by John Anthony, one of the clean cut classic styles that won him a recent Coty Fashion Award.

He also showed a number of matte jersey skirts, a favorite with him, to be worn with suits.

For evening, matte jersey was equally effective in the Malcolm Starr collection. One handsome topaz style included both a plunge neckline and the new deep dolman sleeves.

Another evening concept by Nat Kaplan was the marriage of matte jersey skirts, both knee and floor lengths, with metallic brocade bodices.

Matte jersey, of course, means jersey with a dull finish. Traditionally jersey is a flat knitted wool fabric, usually made on circular machines with fine needles. It is pliable and elastic. It can be knitted in a variety of weights and patterns. With the advent of man-made fibres, there's now also synthetic jersey.

Jersey gets its name from the Channel island. Its fishermen wore knitted pullovers and caps. Jersey stepped into high society some 90 years ago when actress Lillie Langtry wore the first jersey dress to the races at Longchamps in Paris.

She was born on Jersey and decided to use jersey. But being Lillie Langtry she had the famous couturier, Worth of Paris, make the gown. Its description sounds much like fall, 1972: "A deep blue pleated skirt united to a tight fitting bodice with a red sash." Lillie and the dress were a sensation.

Lillie, of course, set many styles. She was the darling of the era. Kings and princes squabbled to be her escort.

Every Decade

She owned a white yacht larger than that of the British monarch, ran a racing stable and owned a fantastic collection of jewels. Obviously anything that the Jersey Lily introduced found immediate acceptance. So jersey came full blown into the fashion world.

Naturally there were seasons when jersey wasn't popular. But every decade, it seems to have emerged again as a favorite. In 1946, for example, the interest in new draped styles brought its return. In the spring of 1957 wool jersey was back in a big way, especially for cocktails.

By the fall it emerged as the popular coat and suit fabric.

Again in 1963 jersey was important. Now for fall, 1972, it is back where Lillie Langtry started it, at the top.

Incidentally, home sewers must take extra care with wool or rayon jersey. It's stretchable. So use extra pins, every inch or so, when pinning the pattern on, to make cutting accurate. Use sharp pins so as not to pull the fabric. Use straight seam binding on any bias seams. Pin a strip of thin paper to the fabric before using the sewing machine. This helps avoid stretching or puckering. The paper can be torn away after the seam is stitched.

Other fall styles in wool jersey include Geoffrey Beene's blue coat-dress and Adele Simpsons's bare back black dress with its own jacket, black fox collared and cuffed.

Fall colors in jersey range from Nat Kaplan's unexpected chocolate brown to Malcolm Starr's pale green.

Ear-Piercing 'Not That Easy'

CHICAGO (CP) — The American Medical Association advises women who want their ears pierced for earrings to have it done by a doctor. Otherwise, complications may result.

The AMA in a book, The Look You Like, says:

"Piercing performed by a friend or any unskilled person greatly increases the possibility of complications. The instruments used for piercing are not always sterile, and proper precautions often are not followed during healing. There is danger of contracting serious internal infections, such as hepatitis, from having the ears peirced under unsterile conditions . . .

"When a physician pierces ears, he first carefully measures and marks the ears, because both ears may not be exactly alike. After piercing with a sterile needle or other instrument, he inserts either ear-rings or metallic wires. These 'starter' ear-rings or wires should be worn for three or four weeks, until the wounds heal.

"New ear-rings should not be inserted until the wounds are completely healed."

The small, self-piercing earring loops are not considered safe, the AMA said. These devices have sharp points which are supposed to pierce the ears within a few days as they are being worn.

COACH LINES TOUR
THANKSGIVING TOUR
October 6 - 9
ORCAS AND LOPEZ ISLANDS AND ANACORTES
What a Tour!
Even the menu makes it worthwhile.
Fare Per Person
Single $127
Twin $96
Double $96
Call
B.C. PARLOUR CAR TOURS
710 Douglas St.
385-4411

DDT BAN 'MISTAKE'

EDMONTON (CP) — It was a mistake for Canada and the United States to ban the use of DDT, says Dr. Fred Wolfe, a biochemist at the University of Alberta.

The ban resulted from "spurious evidence" presented to government decision-makers, he said in an interview.

Dr. Wolfe is not convinced that DDT affects reproduction in certain species of birds and says that earlier research suffers from "statistical inconsistencies."

In Japan, quail were fed 90 parts per million of DDT in their food, he said, and there was no difference in the number of eggs laid or in the strength of the eggs.

The ban will prove wrong because of harmful effects on agriculture and because of the possibility that countries troubled by malaria-bearing mosquitoes might decide to follow the U.S.-Canada example, said Dr. Wolfe.

"There are so many other factors affecting reproduction that it is wrong to point a finger at DDT."

SHAPE-UP

BEFORE: 298 LBS.

Since starting her reducing program, Mrs. Remillard has lost . . .
- 54" FROM HER TUMMY
- 42" FROM HER HIPS
- 25" FROM HER BUST
- 34" FROM HER WAIST

"IT IS NOT LONG BEFORE CHRISTMAS.
BE SLIM and TRIM
FOR THE FESTIVE SEASON.
I DID!
LOOK WHAT HAPPENED TO ME!"
I LOST 150 lbs.
Mrs. Remillard has reduced from size 54 to size 16.

NOW: 150 POUNDS

It works for Millions of Women ALL OVER NORTH AMERICA

WHY NOT YOU!

WE SPECIALIZE IN
Weight Reduction Only!
FROM AGE 19 TO 90 — "NO FANCY FRILLS"
JUST PLAIN WEIGHT REDUCTION

ASK TO SEE OUR WRITTEN MONEY BACK GUARANTEE

LOSE POUNDS LOSE INCHES OR MONEY REFUNDED

CALL NOW TODAY!
383-4178
Or drop in for your free courtesy tour and figure analysis. No obligation.

- NO DISROBING
- NO CRASH DIETING
- NO STRENUOUS EXERCISING
- WE ARE NOT A GYM
- NO MEMBERSHIPS

It Doesn't Cost You a Cent to Call!
CALL NOW — TODAY
JUST 2.25 Per Treatment

HILTON—TRU-DIMENSIONS LTD
Figure Salons
3025 SHAKESPEARE ST.
VICTORIA, B.C.
383-4178

OPEN DAILY 9 to 9 — SATURDAYS 9 to 3

SIMPSONS-SEARS

Naturalizer shoes for women.
Fashionable and comfortable.

Too often fashionable shoes don't give your feet the support and comfortable fit they need. Then Naturalizer shoes came along. Comfortable? You bet! And fashionable, too, with looks that you'll love. Uppers in smooth, grain and soft crinkle leather in Black, Blue and Brown. Sizes 5-11 AAA, AA, A, B, C. Not all styles in all sizes. Some styles can be ordered in special sizes.

Personal Shopping: Women's, Children's Footwear (54)

Simpsons-Sears Hillside: 3190 Shelbourne Street Lots of Free Parking . . . No Tickets, No Time Limit

Apartments Cut Flower Enthusiasts

An increase in the number of apartment dwellers was blamed for the fewer exhibits at the Victoria Horticultural Society fall show over the weekend at First United Church.

Harry Leake, assistant show chairman, and winner of the Buckerfield's Ltd. trophy for gaining the most points for all entries, said today the show attractedf close to 700 entries and 40 to 50 exhibitors, but those totals are down from other years.

"Everytime another apartment goes up, the number of gardens go down," he said.

Winners: Harry Leake and William Roper, The Harry Brown Challenge Trophy; Albert W. Renfrew, Woodward Stores Ltd., Perpetual Challenge Trophy; Alan Hall, The G. Holyhead Scrip; Alan Pugh, R. A. Nicholson Trophy; Harry Van Dyke, Woodward's Florist Trophy, The Landsberg Gall Trophy and The Island Seed Company Prize; Bernie Froud, Mrs. Anne Steers Scrip; Mrs. Anne Rendle, the Eric Billington Trophy; Mrs. May Poole, The Alice M. Batstone Memorial Trophy; Mrs. Ruth Crook, Mrs. Mary Poole and Mrs. Winnie Foubiser tied for the Alice M. Taylor Memorial Trophy; Mrs. Ruth Crook won the Stanley Shiner Memorial Trophy.

Mrs. May Poole, The Gayborder Gardens Perpetual Trophy; Harry Leake, The R. S. Bevan Memorial Trophy and the Fred George Memorial Trophy; David Cook, the T. Weekes Trophy and the Canadian Imperial Bank of Commerce Tray; Bruce Knight, The H. R. Brown Trophy; David Cook, The Mrs. Eric Cox Trophy; Mrs. Cathy Wilkinson and Mrs. John McTavish tied for The Joseph S. Carlow Perpetual Trophy; Mrs. Joan McLellan won both the George A. Robinson Challenge Cup and The Hudson's Bay Co. Vase.

Rosettes wert awarded: Albert W. Renfrew; Alan Hall, Alan Pugh, Bernie Froud, Harry Van Dyk, Mrs. Catherine Baker, Johann van Dyk, David Cook, Bruce Knight, Mrs. Joan McLellan, and Mrs. Alice B. Grant.

The Banksian Medal for the winner of the most money in summer and fall shows in 1972 went to Mr. Van Dyke.

SIMPSONS-SEARS

days

1¢ Sale

Buy one... get another of the same product for only 1¢ more

Simpsons-Sears days means time to stock up on these great values. Simpsons-Sears own brand of quality beauty aids and toiletries.

- Personal shopping only.
- While quantities last.
- We reserve the right to limit quantities.
- Sale ends Saturday, September 23.

Egg Creme Shampoo Ea. 1.09 — 2 for 1.10
White Velvet shampoo for clean, shiny hair. 17¼ oz.

Shampoo Concentrate Ea. 1.19 — 2 for 1.20
White Velvet concentrate for a rich foamy shampoo. 17¼ oz.

Creme Rinse Ea. 1.09 — 2 for 1.10
White Velvet rinse helps control tangles. Conditions. 17¼ oz.

Balsam Hair Rinse Ea. 1.99 — 2 for $2
Organic protein adds body, helps repair split ends. 16 oz.

Lemon Creme Shampoo Ea. 1.99 — 2 for $2
Lemon-rich protein shampoo for colour-treated hair too. 16 oz.

White Velvet Hair Spray Ea. 1.09 — 2 for 1.10
Good quality hair spray for beautiful control. Lacquer-free. 14 oz.

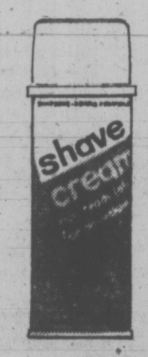

Shave Creme Ea. 1.09 — 2 for 1.10
Rich lather for smooth shaves. Kind to skin. 11 oz. foam.

Lotion Detergent Ea. 1.09 — 2 for 1.10
White Velvet. Contains lanolin. Gentle on hands. 32 oz.

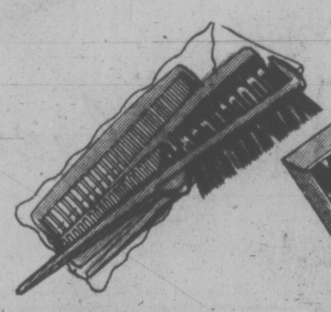

Purse Set or Comb Set Ea. $1 — Any 2 for 1.01
Styling brush and comb in vinyl case or 6 unbreakable combs with styling brush in vinyl case.

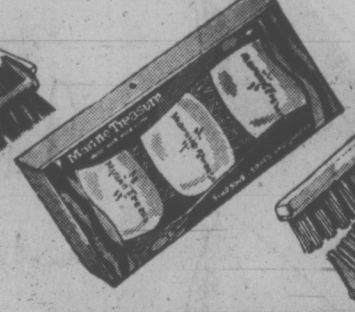

Marine Treasure Soap Box $1 — 2 for 1.01
French-milled hand soap. 3 cakes per box. Great gift.

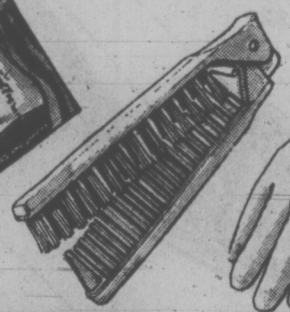

Combination Brush-Comb Ea. $1 — 2 for 1.01
Combination brush / comb folds to purse size. Snap-hinge.

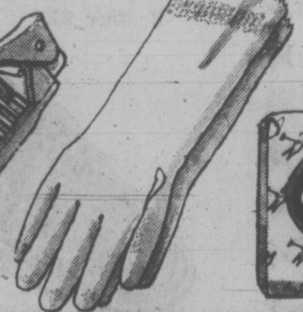

Hand Beauty Gloves Pr. 1.19 — 2 for 1.20
White Velvet, Flock-lined. Medium, 6 to 7½; Large, 8 to 9½.

Cold Cream Soap Ea. 20c — 2 for 21¢
White Velvet soap contains cold cream. French-milled. 3½ oz. cake.

Anti-Perspirant Spray Ea. 1.29 — 2 for 1.30
Anti-perspirant/deodorant keeps underarms dry up to 24 hours. 6 oz.

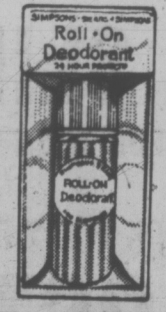

Roll-On Deodorant Ea. 99c — 2 for $1
Contains an effective anti-perspirant for 24-hour protection.

Family Deodorant Ea. 99c — 2 for $1
An effective deodorant for the whole family. 5 oz. aerosol.

Bubble Bath Ea. 1.59 — 2 for 1.60
White Velvet. Lilac or Apple Blossom. Luxurious! 24 oz. decanter.

Foaming Bath Oil Ea. 1.99 — 2 for $2
Foaming bath oil in delicate floral fragrances. 32 oz.

Hand and Body Lotion Ea. 1.09 — 2 for 1.10
White Velvet for touch-soft skin. Use regularly. 17¼ oz.

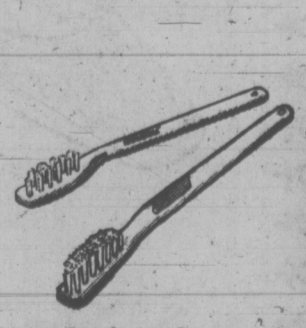

"Tynex" Toothbrushes
"Tynex" nylon bristles.
Junior, ea. 39c 2 for 40¢
Denture, ea. 49c 2 for 50¢
Adult — Medium or hard, ea. 49c 2 for 50¢

Trigeen Mouth Wash Ea. 89c — 2 for 90¢
Antiseptic mouth wash and breath freshener. 16 oz. bottle.

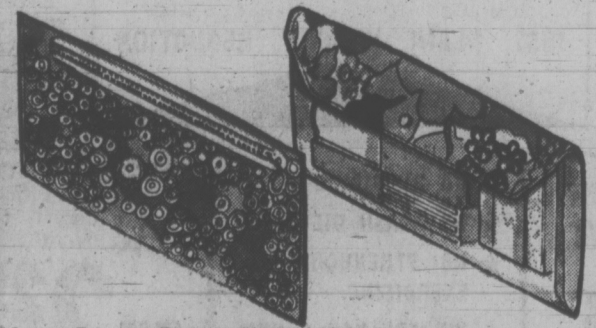

Vinyl Cosmetic Kit Ea. 1.49 — 2 for 1.50
Pretty vinyl print carry-all. Zipper closing. Buy yours today!

Handy Travel Kit Ea. 2.98 — 2 for 2.99
Contains: soap, toothbrush holders, plastic bottle. Printed vinyl.

Absorbent Puff Balls Pkg. 99c — 2 for $1
White Velvet absorbent balls for nursery or cosmetic use. Pkg. of 300.

Simpsons-Sears Hillside: 3190 Shelbourne Street. Lots of Free Parking . . . No Tickets, No Time Limit.

'Liz' Stone Feared Terrorist Target

people

PARIS — Film Star **Elizabeth Taylor** has called off a showing of her 69-carat "Liz" diamond because she feared Palestinian Guerrillas might steal it. Robert Karila, manager of the Paris branch of Cartier's, said the actress" business manager withdrew permission for her diamond to be displayed in the Biennale Exposition of Antiques and Diamonds at the Grand Palais in Paris beginning Sept. 22. The actress was converted to the Jewish faith following her marriage to singer **Eddie Fisher.** She has told friends she feared Palestinians would steal the enormous diamond, given her by husband **Richard Burton.**

PRINCE ALBERT, Sask. (UPI) — Former Conservative Prime Minister **John G. Diefenbaker** celebrated a "busy" 77th birthday Monday. Before attending a party in his honor, Diefenbaker told newsmen his birthday wish was "to continue to be as full of good health as I am now and to be re-elected as a member of Parliament . . ." Diefenbaker, who served as prime minister from 1957 to 1963, has held the Prince Albert seat since 1953.

JERSEY CITY, N.J. — Rep. **Shirley Chisholm** (D-N.Y.) says cynical northern Blacks could learn a lesson about voting from their southern brothers who have learned the power of the ballot box. Speaking to about 300 persons Monday at the Jersey City job corps centre for women, Mrs. Chisholm said a multitude of changes in the south were brought about by blacks who have begun to vote. She said, "If you don't vote you get what you deserve."

HOLLYWOOD — A spokesman for **Lorne Greene,** star of television's "Bonanza" series, Monday denied reports that Greene had suffered a heart attack. Greene was hospitalized Sunday, the spokesman said, after he "blacked out at home," but the cause was "a gastrointestinal upset associated with a mild disorder of the heartbeat. Reports that he suffered a heart attack are false." An ABC executive said Greene is expected to be back at work next week.

LONDON — Bus conductor **Ronald Bowler** was freed from jail Monday after his coworkers staged a 24-hour strike. They walked out to protest the nine-month jail term Bowler was given for stealing 15 cents worth of fares. With his freedom, Bowler was given permission to appeal the sentence.

PALM SPRINGS, Calif. — Russian-born character actor **Akim Tamiroff,** who played dozens of roles in a movie career of more than 35 years, has died at the age of 72, a family spokesman said Monday. Tamiroff died at his home here Sunday after "a prolonged illness." Schooled at the Moscow Art Theatre, Tamiroff left Russia after the Soviet revolution. He started his motion picture career in 1934 with roles that ranged from a Cuban in the 1936 version of "Anthony Adverse" to the part of a Russian colonel in the spy thriller "Funeral in Berlin."

He is survived by his wife, Tamara.

LUSAKA, Zambia (UPI) — Black American pop singer **Percy Sledge's** scheduled tour of Zambia has been cancelled because he performed in neighboring Rhodesia, the home affairs ministry said Monday night. Sledge was to have made a series of appearances in the country later this month. Zambia, like other Black African nations, resents the fact that Rhodesia is governed by a white minority of its population.

WASHINGTON — **Deborah Gelin,** 14, of Rockville, Md., became the first girl page in the 182-year history of the U.S. Supreme Court Monday. Miss Gelin, a high school sophomore, will join three boys in running errands for the justices. She said she learned about the job "from books" and decided she would apply. Girl pages broke the sex barrier in the U.S. Senate last year, but the House still has not hired any.

NEW YORK — Actress **Marlo Thomas** lost about $14,000 worth of jewelry in an apparent burglary of her penthouse apartment. Police said Monday that three necklaces, a bracelet, 24 rings and several pairs of earrings were taken. Miss Thomas is daughter of entertainer **Danny Thomas** and star of the TV series "That Girl." A burglar apparently jumped about 12 feet from the roof of the building to the terrace of the apartment to gain entry.

OTTAWA — **Governor-General Roland Michener** Monday proclaimed Sept. 24-30 Army Cadet Week, to be marked with parades, demonstrations and open-house themes across the country, sponsored by the Army Cadet League of Canada.

TOKYO — British Prime Minister **Edward Heath** warned Japan today that the enlarged European Common Market will take steps to protect itself unless Japan's participation in the international economy is orderly. He specifically warned Japan not to dump exports on Europe if the U.S. market is cut, said Japan should liberalize its domestic trade laws to reduce its large surplus, and suggested Japan increase its aid to developing countries. "The enlarged European economic community will be the largest trading block in the world," Heath told a news conference a few hours before his departure for home. "It is fully able to protect itself if it finds it can't get fair treatment."

IN FIERY FORM, Jean Marchand, minister of regional economic expansion, speaks to Liberal convention delegates in Quebec City Monday night. Convention renominated him as Liberal candidate for Langelier riding in the Oct. 30 federal election.

Ordeal on Skyscraper Irks Window Cleaner

TORONTO (CP) — Ron McNeil sat secure in his armchair Monday night and vowed he'd turn in his squeegee mop if his bosun's chair isn't replaced.

The 25-year-old window cleaner dangled 15 storeys above a busy Toronto street for 10 minutes Monday, while a young lawyer clung to a rope to keep him from plunging to the ground.

He said in an interview he was lowering the chair to the 15th floor of a 22-storey office tower and overshot his mark.

McNeil said he tried to pull himself back up, but couldn't.

Then he attracted the attention of lawyer Gordon Graham by kicking Graham's window.

The lawyer attempted unsuccessfully to break the window with his hands and haul McNeil in. Then the window cleaner managed to shatter the glass with his brass-backed squeegee.

Graham reached through the pieces of glass and clutched the rope until firemen could unscrew the window and haul in the window cleaner.

He later was treated for minor cuts to the wrist.

McNeil said he won't go back to work on a bosun's chair — a term and device borrowed from the nautical trade. It's a wood and canvas seat into which a person is strapped. The seat is manipulated up and down by ropes.

Last July, window cleaner John Boyd was killed when he slid down his safety line from the 15th floor of an apartment building and then fell to his death.

A coroner's jury ruled that old-fashioned equipment contributed to Boyd's death.

Nuclear Halt Sought

WELLINGTON (AP) — Prime Minister John Marshall told a news conference today that New Zealand and Australia are initiating a conference of Pacific countries in New York to sponsor a resolution to the United Nations opposing any further nuclear testing.

New York Curbs Massage Parlors

NEW YORK (Reuter)—City legislators cracked down Monday on New York's prolific massage parlors, the unlicensed establishments where customers expect, and pay for, considerably more than muscle tone.

From now on, they said, only a registered legitimate masseuse can give monsieur his massage.

Mayor John Lindsay and city council leaders said passage of a new bill will give the city a "badly-needed law enforcement tool to outlaw the so-called massage parlors which foster prostitution, lewd displays and similar illegal acts."

The bill demands that all legitimate parlors in future must gain a licence from the city consumer affairs commissioners at an annual fee of $100.

Once licensed, the parlors may employ only masseuses authorized to practice under the state education law and who have met stringent state requirements.

Lindsay described the new legislation as part of a co-ordinated attack on vice in New York's midtown area, where police are swooping on pornographic peep shows and hotels known to function as brothels.

Interference Hit

EDMONTON (CP) — The Alberta Federation of Labor favors automatic certification of a union when an employer is found guilty of interfering with labor organization.

A brief presented to the provincial labor department says fines are insufficient to deter an employer from interfering "whether by intimidation, coercion or any other method."

FOLLOW THIS VICTORIA ENTERTAINMENT GUIDE

BUTCHART GARDENS. September! . . . Lusher . . . Lovelier . . . just about the most colorful season of the year in these famous gardens. Should it shower, don't worry! Free use of umbrellas. Usually warmer out here too! . . . Romantic Night Lighting . . . Ross Fountains in their majestic "Ballet to the Stars" (this alone is worth coming to see) . . . Floral Restaurant service . . . Coffee Bar . . . Fascinating Seed and Gift Shop . . . Show Greenhouse . . . Begonia Bower . . . Entertainment. Open every day, 9 a.m. to 9 p.m.

BUTCHART GARDENS. Developed from an abandoned limestone quarry over a half a century ago. Known throughout the world for their incredibly beauty! Embracing over 30 acres, they're actually six gardens in one, Fabulous Sunken Garden, Lake Garden featuring the majestic Ross Fountains, English Rose, quaint Japanese, stately Italian, and the Stage Show Garden.

BUTCHART GARDENS FLORAL RESTAURANT. Open every day 11 a.m. to 7:30 p.m., serving delicious lunches, afternoon teas, and delightful dinners in the evening. Continuous snack and coffee bar service.

BUTCHART GARDENS ENTERTAINMENT. The Butchart Gardeners 1:30 to 3:30 p.m. and 6:15 to 8:15 p.m. Mon. through Fri. inclusive . . . The Butchart Buskers 1 to 3 p.m. Sat. and Sun. Every evening at dusk, color film "Helicopter Canada" or "Mountains to the Sea."

BUTCHART GARDENS SUGGESTS: Combine it all into one grand, thrifty outing . . . the gardens by daylight . . . romantic night lighting . . . the Ross Fountains in their majestic "Ballet to the Stars" . . . and the entertainment. Your regular admission covers it all. To add to your pleasure, dine in the Butchart Gardens Floral Restaurant.

WIG AND DICKIE CABARET for the best in music, fun and laughter, most people are choosing the **Wig and Dickie Cabaret** in the **Wilson Motor Inn.** If you like an English Inn, you'll love the Wig and Dickie. **George McDowall** and **The Lads** from the Pig and Whistle Show, lead the sing-along, dancing and provide hilarious entertainment from 8:30 p.m., Tues. through Sat., at 850 Blanshard Street. Reservations recommended. 385-6787. Air conditioned.

FABLE COTTAGE—Victoria's favorite family attraction. One of the world's most captivating and unusual homes, in spacious gardens on the sea at Cordova Bay. A handcrafted architectural wonder seeming to pop from a fable into reality. Your camera will capture, first hand, the delights of this unforgettable home. Open daily 9:30 a.m. 'til dusk. 5187 Cordova Bay Rd. (Scenic Marine Dr.) or via Hwy. 17 or via Pacific Commuter Bus (Opp. Museum).

THE HAREM SUPPER CLUB AND CABARET—Unique in Victoria—Exciting Cuisine featuring Shishkabob and other Turkish Delights — Sensational Entertainment starring Exotic Dancer Miss Bonnie Lee from the Band Box in Saigon. PLUS—Music and song styles for your listening and dancing pleasure by The Club Quartet. Dining from 9:00 p.m. Suitable attire only. For reservations phone 385-6701. Upstairs at 1318 Broad St.

"Prince Alberts" WONDERFUL WORLD OF MINIATURE presents over 25 exciting miniaturamic displays brought alive with sound, lighting and animation. Open daily 9 a.m. to 10 p.m. at the Empress Hotel, Humboldt Street, 385-9731.

ROYAL LONDON WAX MUSEUM — Victoria's world-famous museum of over 130 figures in 45 scenes. At the Inner Harbour 470 Belleville, 388-4461. 9 a.m. to 10 p.m. including Sunday.

CHEZ ERNEST SWISS CHALET DINING LOUNGE — Leisurely, unique, the finest cuisine. Royal Oak Centre, open 5 p.m. 479-2123. New hosts the Kateley family.

CLASSIC CAR MUSEUM and antique, china and gift shop, with the incredible CROWN JEWELS of ENGLAND, replicas. See the Royal Coach and a million dollars of automobiles and antiques. See our royal tour cars, our Packards, Fords, Rolls-Royce, Cadillacs, Chevrolets, Lincoln, Hupmobile, M.G. and many others. See wax figures of the Royal Family, Heads of State and other noteable celebraties of the era in these immaculately restored classic cars of the time, especially Clark Gable in his 1941 Custom Packard. Ladies are free to browse in the shop where there are antiques, special gifts, fine china, souvenirs and many specialty items. 813 Douglas (behind the Empress Hotel). Open every day 9 a.m. to 11 p.m.

UNDERSEA GARDENS—Pretty aquamaids greet you as you descend to the bottom of the sea for a spectacular show of 5,000 marine creatures that will thrill the whole family in the WORLD'S ONLY UNDERSEA THEATRE—9 a.m.-10 p.m. Inner Harbour.

THE PERSIAN ROOM—CENTURY INN — Be royally entertained by THE PAUL TERRY GROUP. Dine in the exotic air-conditioned Persian Room, Century Inn, Centennial Square.

MUSEUM OF ILLUSION (Haunted House Museum)—An amazing and entertaining excursion into the land of spirits and antiquity. Black Gardens, Haunted Stairway and Dining Room, Den and The Mirror Room. A mystifying m n [illegible] will test y[illegible] curiosity. An absolute must when visiting in Victoria. Located 1 block from Parliament Buildings. 327 Belville, across from C.P.R. Docks.

CRYSTAL POOL

WEDNESDAY

12:00-1:00 p.m.—Bus.Men
12:00-1:00 p.m.—Adults
3:00-5:00 p.m.—Public
7:00-9:00 p.m.—Adults Only

LONGHORN STEAKHOUSE

WEDNESDAY IS

SPARERIB NIGHT

Complete with
Soup or Salad
Dessert, Beverage

$3.95

RESERVE EARLY
Avoid Disappointment
4066 Shelbourne Street
477-8022

TOMORROW NIGHT ON CHANNEL 6 AT 7:00 P.M.

General Motors of Canada Limited presents the World TV Premiere of one of the most honored pictures of all time...

Peter O'Toole
Omar Sharif
Alec Guinness
Anthony Quinn
Star in

LAWRENCE OF ARABIA

See an exciting preview of the great new GENERAL MOTORS Mark of Excellence cars and trucks for 1973.

GM MARK OF EXCELLENCE

COSF-373

DR. PEARKES Arena 3100 TILLICUM 388-6664

PUBLIC ICE SKATING

TONIGHT
7:00 - 9:00 p.m.

THURSDAY
3:30 - 5:00 p.m. — Public

PARENT AND TOTS
Mon., Wed., Fri. — 10 - 11:30 a.m.
Tues., Thurs. — 1:30 - 3 pm.
Learning Carts Available

VICTORIA THEATRE GUILD
PRESENTS
"I AM A CAMERA"
BY JOHN VAN DRUTEN
DIRECTED BY ANTHONY JENKINS
at
LANGHAM COURT THEATRE
Friday, Sept. 22—Saturday, Sept. 23, Incl.
8:15 P.M. NIGHTLY
Tickets $2.00, Students $1.00 on sale at Eaton's Box Office, open daily from 10 a.m.-4 p.m. from Sept. 20, or phone 382-7141.
Seasons Tickets $10, Students $5. 6 Plays for the Price of 5.
Monday, Sept. 25, 2 for 1 Night.

GEM Theatre Sidney
"AN EXCITING AND EXOTIC ADVENTURE!" —Judith Crist, NBC-TV
20th Century-Fox presents
WALK ABOUT
TONIGHT AT 7:45 P.M.

MGM presents A FILM BY RALPH NELSON
ROBERT MITCHUM IN
The WRATH of GOD
MATURE ENTERTAINMENT
836 YATES STREET 383-6414
Coronet
EVENINGS 7:00 and 9:00

LAST 3 DAYS
GSF presents Robert Forster \ Kristoffer Tabori
MATURE ENTERTAINMENT
WARNING: Some swearing and coarse language—R. W. McDonald, B.C. Director.
JOURNEY THROUGH ROSEBUD
fox cinema
quadra at hillside 382—3370
NIGHTLY 7 and 9

LAST TWO DAYS
SUMMER OF '42
In everyone's life there's a SUMMER OF '42
A Robert Mulligan/Richard A. Roth Production
JENNIFER O'NEILL • GARY GRIMES
JERRY HOUSER • OLIVER CONANT
MATURE ENTERTAINMENT
WARNING: A lot of swearing.—R. W. McDonald, B.C. Director
Technicolor
EVENINGS ONLY 7:00 and 9:00
CLOSED SUNDAY
Air Conditioned
OAK BAY 2184 OAK BAY AVE 598-2213
Adults .. $1.75
Students $1.25
G.A. $1.00
Children .50

WOODY ALLEN'S
"EVERYTHING YOU ALWAYS WANTED TO KNOW ABOUT SEX* *BUT WERE AFRAID TO ASK"
ODEON 2
780 YATES STREET 383-0513
Warning: A very frank sex comedy — course language and swearing. — B.C. Director.
Doors 12:50
Shows 1:00 - 3:00 - 5:00 7:00 - 9:00

"Fiddler on the Roof" on the screen
United Artists
Haida 808 Yates St. 382-4278
Eve. Daily (Except Sat.) at 8:15
Sat. at 5:00 and 9:00
Matinee Wed. and Sun at 2:00
Sat. at 1:30
Eves. and Sun. Mat. $3.00
Wed. and Sat. Mat. $2.50
G.A. (Mat. Only) $1.50
Children (12 and under) $1.50
Reserved seat B.O. open 6 p.m. daily
Phone reservations accepted at 383-0513 from 1 to 6 p.m. at 382-4278 after 6 p.m.
LAST 10 DAYS!

The Bestseller About The Cops—By A Cop!
George C. Scott — Stacy Keach . . .
THE NEW CENTURIONS
—MATURE—
Warning: Some violence and coarse language.—B.C. Director
ODEON 1
780 YATES STREET 383-0513
Doors 6:30 p.m.
Shows 7:00 - 9:00

It's a happy movie and can't help but make you laugh and might even dampen an eye or two. The comedy with Goldie Hawn its principal interpreter, is eternally effervescent.—Les Wedman, Vancouver Sun.
GOLDIE HAWN,
EDWARD ALBERT and EILLEEN HACKART
in
BUTTERFLIES ARE FREE
COUNTING HOUSE CINEMA 1
Corner of Broad and Broughton 383-3434
— GENERAL —
Doors 6:45
Shows 7:15, 9:15 p.m.
LAST 3 DAYS!

MOVIE GUIDE
HELD OVER — 3RD EXCITING WEEK!
SKYJACKED
METROCOLOR PANAVISION MGM
CHARLTON HESTON
General Entertainment
CAPITOL 805 YATES—384-6811
Tonight at 7:15-9:20 p.m.
Wed. at 1:20-3:15-5:15-7:15-9:20
Last Two Days

"I can't honestly remember the last time I laughed so hard at a movie." —Michael Walsh, Vancouver Province.
8th Week
Barbra Streisand Ryan O'Neal
"WHAT'S UP, DOC?"
A Peter Bogdanovich Production
TECHNICOLOR®
General Entertainment
ROYAL 805 BROUGHTON—383-8714
Today at 1:10 - 3:10
5:10-7:10-9:15
Last complete Show 8:55 p.m.

VICTORIA'S BEST ENTERTAINMENT VALUE
ALBERT R. BROCCOLI and HARRY SALTZMAN present IAN FLEMING'S
"Diamonds Are Forever"
PANAVISION TECHNICOLOR
Both Features General Ent.
"DOC"
WARNING: Some swearing and coarse language. —B.C. Director
TILLICUM Drive-In
BURNSIDE AT TILLICUM—382-7531
Gates Open 7:30
Show Starts 8:00

STALKING FEAT was achieved by Waynesboro, Penn., farmer Clyde E. Helman who raised this corn plant to the towering height of 15 feet, eight inches tall.

Tories Surprise N.B. Grits

CARAQUET, N.B. (CP) — The first Progressive Conservative provincial victory in Gloucester since 1931 was chalked up Monday when the 38-year-old mayor of this community won a byelection to fill a vacancy in the New Brunswick legislature.

Mayor Lorenzo Morais, an Acadian businessman who said he would put top priority on the creation of jobs, defeated Liberal Richard Savoie, a 49-year-old Carquet credit union manager, to become one of three Conservative MLAs along the traditionally-Liberal, predominantly French-speaking shore.

When counting ended near midnight with 142 of 147 polls reporting, the winner's 13,194 votes gave him nearly a 2,000-vote margin.

Premier Richard Hatfield said the victory was a vote of confidence in his government.

Standing in the 58-seat legislature as a result of Monday's byelection is PCs 32; Liberals 23, and three vacancies.

Final Cost Set For Fake Turf

TORONTO (CP) — A final cost of $460,000 was set by the Canadian National Exhibition board of directors Monday for the artificial turf laid down at CNE stadium.

Metropolitan Toronto council will be asked to pay $205,000, the CNE association $205,000 with a federal government grant of $50,0[illegible] making up the balance.

Preliminary cost estimate for the artificial turf was $625,000. The stadium is used for home games of Toronto Argonauts of the Canadian Football League.

CITIZENS REBUILD INDUSTRY

SAINT JOSEPH DE BEAUCE, Que. (CP) — Governor-General Roland Michener turned his hand to carpentry here Monday while visiting a community effort to rebuild this community's major industry.

"It has to be seen to be believed," the governor-general said after he visited the site where residents of this town 40 miles south of Quebec City are rebuilding the Glendale mobile home factory.

The factory, which employed 268 workers, was destroyed by fire Sept. 6.

Area citizens decided to rebuild the 87,000-square-foot factory using the old-fashioned "barn-raising bee" system.

Since Sept. 10 more than 100 men have worked on the site while area women prepared free meals for the workers.

After driving about a dozen nails, Mr. Michener and his wife sat down to a supper of pea soup, stew and meat pies.

A stitch in time saves plenty...
DURING YOUR SINGER MANAGER'S
CLEARANCE

Now's your chance to really save! Floor models! Trade-Ins! Demonstrators! Fully reconditioned and fully guaranteed! They're all going at fantastically low prices so hurry in today . . . while the selection is still tops!

DEMONSTRATORS

1 Only — Model 758 Touch and Sew in Summit Cabinet. Complete with chair ..... $80 Off

1 Only—Model 750 Golden Touch and Sew in Monaco Cabinet. Complete with chair ..... $100 Off

2 Only—Model 418 Stylist in Ridgewood Cabinet. Complete with chair ..... $60 Off

TRADE-INS

1 Kenmore Z-Z Automatic 55.00
1 Ford Straight Sew 34.00
*PLUS MANY MORE From 9.95
1 Singer Straight Sew with Cabinet 64.00
1 Singer Portable Model Straight Sew 239-13 ..... 64.00
1 Singer Portable 239-3 Straight Sew 64.00
1 Singer Portable 217 Z-Z 80.00

HERE'S ANOTHER WAY TO STRETCH YOUR SEWING DOLLAR!

$119.95 If ever there was a time to start sewing, this is it! And here's the machine to get you going. It sews zig-zag and straight. It appliques and embroiders like a dream. It comes complete with an attractive Sherbrooke Cabinet. And it's on sale now! Ask to see the Singer* Model 177.

When you're looking for value, service, quality and a guarantee, you're looking for Singer! Shop now.

Easy budget terms available.

SINGER
*Trademark of Singer Company of Canada Ltd.

388-6291

Hillside

HAWAII $125
EUROPE $239
RENO $49
LAS VEGAS $69

The world is yours when you join AirClub International. Travel for about half the cost of scheduled airlines. Stay at luxury hotels at special rates. Enjoy traveling in the company of friends with the Country Club of the Air. AirClub International has completed over 60 million trouble-free passenger miles and certified by the United States Government to operate jets to all the destinations indicated. All the flights are operated with American crews and the aircraft under rigid government supervision.

AirClub flights are exclusively for members. Dues are only $15 annually single or $25 per couple (children $5). Join now, don't be left out.

AIRCLUB INTERNATIONAL
NBP LTD. — 765 HORNBY, VANCOUVER, B.C., 687-7667

Name .....
Address .....
City ..... Prov. ..... Code .....

SOUTH AMERICA
ROUND THE WORLD
ORIENT MEXICO
CARIBBEAN

REACH FOR THE TOPS!

THERE'S MORE — Ford — A Lot More Little Car — CORTINA

STANDARD FEATURES INCLUDE:
● 2000 cc German-built overhead cam engine ● Two-speed windshield wipers ● Rear window electric defroster ● Tunnel mounted package tray ● Lockable glove compartment ● Bumper guards ● Front power disc brakes ● Reclining seats with head restraints ● Adjustable front bucket seats ● Vinyl trim ● Loop pile carpeting ● Cigar lighter ● And much, much more.

SEE IT AT Cortina Car Centre — YATES AT QUADRA — PHONE 384-5555
SEE IT AT Cortina Car Centre — YATES AT QUADRA — PHONE 384-5555
SEE IT AT Cortina Car Centre — YATES AT QUADRA — PHONE 384-5555

386-2121

CLASSIFIED ADVERTISING

Vancouver Island's Largest Shopping Centre in Print

386-2121

BOX REPLIES
All replies to private box numbers available from 8:00 a.m. to 6:00 p.m. Monday to Friday inclusive.
Victoria Press Box numbers available on request. Charge $1.50.

OFFICE HOURS
Classified Counter, 8:00 a.m. to 6:00 p.m. Business Office, 9:00 a.m to 5:30 am. Monday to Friday inclusive.

* * *

OFFICE CLOSED SATURDAY

* * *

TELEPHONE HOURS
8:00 a.m. to 8:00 p.m. Monday to Saturday inclusive.

* * *

CLASSIFIED COPY DEADLINES
Regular classified advertisements may be placed at the counter, 8 a.m. to 5:00 p.m. on the day prior to publication, Monday to Friday inclusive. By telephone, 8:00 a.m. to 5:00 p.m., Monday to Saturday inclusive.
All classified semi-display copy must be in the possession of Victoria Press Ltd., 2631 Douglas Street by 4:00 p.m., on the day prior to publication with the exception of that copy for Sunday Colonist must be in by 4:00 p.m. Friday.

FULL COVERAGE CLASSIFIED RATES

REGULAR CLASSIFIED LOCAL RATE
One day, 9c per word per day.
Three consecutive days, 8c per word per day.
Six consecutive days 7c per word per day.
1 6-pt. heading or white space allowed to be charged at 5 words.
Minimum advertisement 10 words and $1.00.
Each initial, sign, group or figures and abbreviation counts as one word.

SEMI-DISPLAY LOCAL RATE
Ads requiring a style other than that mentioned above will be charged by the measured agate line (14 agate lines equal 1 inch).
One day, 40c per line, $5.60 inch.
Three consecutive days, 35c per line, $4.90 inch.
Six consecutive days, 30c per line, $4.20 inch.

NATIONAL RATE AND OUT-OF-PROVINCE RATE
Regular classified, 10c per word per day.
Semi-display, 46c per line per day, plus 10% if both type sizes are used.

Birth Notices, $2.00 per insertion for standard message of 30 words or less. 8c each additional word or initial.
In Memoriam notices, Cards of Thanks, Death and Funeral Notices, not exceeding 12 lines, $3.50 first insertion and $2.65 subsequent insertions. Each additional line 35c daily.

Births, Deaths, in Memoriam Notices, Cards of Thanks Personals not accepted by telephone. Single paper rates on request.

SUBSCRIPTION RATES
Wherever carrier service is maintained, $3.00 per month.
By mail—
Canada, $3.50 per month, $10.00 per 3 months, $39.00 per year.
United States, $4.00 per month.
Saturday Only—
Canada, 25c per copy, $13.00 per year.
United States, 30c per copy, $15.60 per year.
Commonwealth and Foreign rates upon request.
Mail subscriptions are payable in advance.
Authorized as second class mail, Post Office Department, Ottawa.
Member Audit Bureau of Circulations.

TERMS OF PUBLICATION
The Victoria Press Ltd. shall not be liable for non-insertion of any advertisement beyond the amount paid for such advertisement.
In the event of an error occuring the liability of Victoria Press Ltd. shall not exceed the charge for the space actually occupied by the item in question.
All claims on error in publication shall be made within 12 hours thereafter and if not made shall not be considered. No claim will be allowed for more than one incorrect insertion nor for errors not affecting the value of the advertisement.
All estimates of cost are approximate. Advertisers will be charged with space actually used.
All advertising copy will be subject to the approval of the Victoria Press Ltd., who reserve the right in its sole discretion to classify, reject or insert copy furnished.
Advertisements must comply with the British Columbia Human Rights Act which prohibits any advertising that discriminates against any person because of his race, religion, sex, colour, nationality, ancestry or place of origin, or because his age is between 44 and 65 years, unless the condition is justified by a bona fide requirement for the work involved.
While every endeavor will be made to forward replies to box numbers to the advertiser as soon as possible, we accept no liability in respect of loss or damage alleged to arise through either failure or delay in forwarding such replies, however caused, whether by negligence or otherwise.

CIRCULATION REPRESENTATIVES
Duncan, Chemainus— P. J. Rogers 746-6181
Lake Cowichan— P. Edwards 749-6771
Nanaimo— R. Lakey 753-2766

United States Representatives MATHEWS-SHANNON and CULLEN, INC.
New York, Boston, Chicago, Detroit, Philadelphia, Pittsburgh, Cleveland, Syracuse, Charlotte, Atlanta, Cincinnati.

DUNCAN BUREAU
262 Station Street (Hamilton Electric Building) Office and telephone hours 1 p.m. to 5 p.m., Monday to Friday inclusive.
PHONE DUNCAN 746-6181

CLASSIFIED SERVICE FOR DUNCAN COWICHAN RESIDENTS
Classified Ads phoned in to our Duncan office 746-6181 before 3:30 p.m. will appear in the following day's papers

PHONE DIRECT 386-2121 TO PLACE YOUR CLASSIFIED AD

1 BIRTHS

BATE—born to Mr. and Mrs. K. M. Bate, R. R. No. 6 Highland Rd., Victoria, B.C., at Royal Jubilee Hospital, on Sept 16, 1972, a son, Mark, 8 lbs. 4 oz. A brother for Sean. Thanks to Dr. Gale.

BOTTEN—born to Mr. and Mrs. Donald Botten (nee Lata) Apt. 24 — 3498 Lovat Ave., at Victoria General on September 12, 1972, a son, Michael Joseph.

CASTLES—born to Mr. and Mrs. B. W. Castles, 3285 Wicklow, Victoria, B.C. at Royal Jubilee on September 14, 1972, a son, Donavon Jae; 8 pounds one ounce.

CROCKFORD—born to Mr. and Mrs. J. W. Crockford, 630 Head Street, Victoria, at Royal Jubilee on September 13, 1972, a son, 8 lbs. 11 ounces. Thanks to Dr. Faulkner and Hospital Staff.

FENLON—born to Mr. and Mrs. W. T. Fenlon, 2569 Selwyn Road, Victoria at Royal Jubilee on September 16, 1972, a son, Michael Terence; a brother for Sheri-Lynn. Insured.

WILSON—born to Gary and Grace Wilson (nee Felka) 1203 Lyall Street, at Royal Jubilee Hospital on Thursday, September 14, 1972, a daughter, Jennifer Kathleen, 9 pounds, 14 ounces. Thanks to Dr. Nyhof and Maternity Staff.

5 DEATHS AND FUNERALS

BARKLEY — Suddenly, in Victoria, on September 17, 1972, Douglas Bruce Barkley, aged 24 years, of 3118 Rutledge Street, a native son of Victoria. He is survived by his wife, Gaye, and son, Jeremy Daren; his parents, Mr. and Mrs. W. W. Barkley of Victoria; one brother, Gordon, of Whitehorse, Yukon Territories.
Funeral service in McCall Bros. Chapel, Johnson and Vancouver Streets, on Wednesday, September 20, at 10:00 a.m., with the Rev. R. A. Samson officiating, followed by cremation. (Flowers gratefully declined).

FINCH-PAGE — In Victoria, on September 14, 1972, Gertrude Eveline Finch-Page, aged 90 years. Born in Kobe, Japan and a resident of Victoria for the past 60 years. Daughter of the late Walter Finch-Page. Survived by 2 nieces and a nephew.
Funeral services will be held from the HAYWARD FUNERAL CHAPEL, 734 Broughton Street, on Wednesday, September 20, 1972, at 1 p.m., Rev. Douglas Kendell officiating, cremation.

CLASSIFICATION INDEX

VITAL STATISTICS
1 Births
8 Card of Thanks
5 Deaths and Funerals
10 Funeral Directors
9 In Memoriams
NOTICES
14 Announcements
16 Catering, Banquets and Reception Rooms
15 Coming Events and Meetings
20 Lost and Found
11 Monumentals
18 Places to Visit
17 Restaurants
EMPLOYMENT
26 Female Help Wanted
21 Male Help Wanted
25 Male or Female Help Wanted
30 Situations Wanted Female
29 Situations Wanted Male
31 Situations Wanted Male or Female
27 Teachers Wanted
BUSINESS SERVICES AND DIRECTORY
36 Business Services and Directory
PERSONAL SERVICES
33 Bands, Musicians and Orchestras
40 Business Personals
43 Dancing
42 Education
71 Music Teachers
39 Personals
32 Trade Schools
38 Travel
MERCHANDISING
83 Aircraft
117 Antiques
78 Bicycles
80 Boats and Marine
65 Building Supplies
93 Cameras, Supplies and Photo Finishing
127 Chicks, Poultry, Hatching Eggs, Supplies
135 Farm Implements
12 Florists
60 Fuel
97 Furniture
123 Garden Supplies
99 Groceries, Meat and Produce
130 Heavy Equipment and Machinery
128 Livestock, Supplies and Events
100 Miscellaneous for Sale
103 Miscellaneous Wanted
109 Miscellaneous to Rent
77 Motorcycles
70 Musical Instruments
125 Pets and Supplies
96 Ranges, Stoves and Furnaces
92 Sporting Goods
115 Swaps
63 Timber
98 TV, Stereo, Radio Sales and Service
112 Wanted to Rent, Miscellaneous
AUTOMOTIVE
164 Auto Body Work and Painting
162 Auto Repairs, Service and Towing
168 Campers and Trailers
166 Cars and Trucks Wanted
150 Cars for Sale
151 Foreign Import and Sports Cars
169 Mobile Homes and Parks
149 New Car Directory
160 Parts, Accessories
158 Tires
154 Trucks and Buses
156 U-Drive and Auto Washing
ACCOMMODATION
185 Convalescent and Rest Homes
175 Hotels
178 Summer Resorts
181 Tourist Accommodation
RENTAL
201 Apartments to Rent, Furnished
200 Apartments to Rent, Unfurnished
203 Apartments Wanted
206 Duplexes to Rent
207 Duplexes Wanted to Rent
202 Furniture to Rent
215 Halls, Warehouses, Stores and Offices to Rent
197 Housekeeping Rooms to Rent
199 Housekeeping Rooms Wanted
211 Houses to Rent, Furnished
210 Houses to Rent, Unfurnished
212 Houses Wanted to Rent
190 Room and Board
191 Room and Board Wanted
193 Rooms to Rent
194 Rooms Wanted
FINANCIAL
155 Automobile Financing and Insurance
233 Mortgage Loans and Insurance
234 Mortgages for Sale
230 Personal Loans and Insurance
235 Wanted to Borrow
REAL ESTATE
280 Acreage for Sale and Wanted
240 Business Opportunities
241 Business Opportunities Wanted
300 Churches
247 Commercial or Industrial Properties
258 Condominiums and Townhouses
253 Country Homes and Properties
270 Exchange Real Estate
290 Farms for Sale and Wanted
261 Garages for Sale, Rent, Wanted
293 Gulf Islands Properties
250 Houses for Sale
265 Houses Wanted to Buy
295 Listings Cancelled
268 Listings Wanted
271 Lots for Sale
294 Mainland and Out of Province Properties
273 Property for Sale
274 Property Wanted
244 Revenue Property
245 Revenue Properties Wanted
285 Up-Island Properties
256 Waterfront Properties

NOTICE OF COPYRIGHT
Full, complete and sole copyright in any advertisement produced by Victoria Press Ltd. is vested in and belongs to, Victoria Press Ltd.; provided, however, that copyright IN THAT PART AND THAT PART ONLY of any such advertisement consisting of illustrations, borders, signatures or similar components which is, or are, supplied to Victoria Press Ltd. by the advertiser in the form of engravings, matrices, casts, etc., and incorporated in said advertisement shall remain in and belongs to the advertiser.

5 DEATHS AND FUNERALS

GASTER — Suddenly, on September 16, 1972, in Benfleet, Essex, England, Mr. Joseph Gaster, aged 74 years; born in London, England, a resident of Victoria for the past 14 years, late residence 712 Pine Street. He is survived by his loving wife, Mary; son Joseph and daughter, Mrs. H. (Rene) Baxter of Benfleet; daughter J. (Rose) Newman, Esquimalt; grandchildren and great-grandchildren.

HALSTROM — On September 17th, 1972, in Victoria, Mr. Dennis Halstrom, aged 25 years, a native son. He leaves his wife, Arlene; two daughters, Brendi and Cindy at home; parents, Mr. and Mrs. Joe Halstrom of Victoria; two sisters, Mrs. E. (Grace) Hume of Victoria and Mrs. R. (Lila) Bennett of Courtenay; nieces and nephews in Victoria and Courtenay.
Service in McCall Bros. Chapel, Johnson and Vancouver Sts., on Thursday, Sept. 21, at 3:30 p.m., with the Rev. B. Molloy officiating. Followed by cremation. (Flowers gratefully declined. Donations, if desired, may be made to Shrine Activities, c/o Mr. J. Welton, 1426 Newport Ave.)

JOHNS — In Victoria, on Saturday, September 16, 1972, at her home, 101-955 Cook Street, Miss Ethel May Johns, a native daughter of Victoria, is survived by two brothers, T. H. Johns and A. Wilfred Johns, both of Victoria. Also several nephews and nieces.
Funeral services will be held at McCall Bros. FLORAL CHAPEL, on Wednesday, September 20, at 1:00 p.m., with the Rev. Robert Moses officiating. Interment at Ross Bay Cemetery.

KEEFE — On Septemebr 15, 1972, at the Manor Private Hospital, Lida Keefe in her 82nd year, formerly of 221 Wildwood Avenue; born in Wisconsin, U.S.A., and a resident of Victoria for many years. Survived by her brother, Clifford Darling and two nephews in Florida.
Funeral service on Wednesday, September 20, at 2 p.m. from HAYWARD'S FUNERAL CHAPEL, 734 Broughton Street, Padre D. Kendell officiating. Cremation.

KINGSLEY—In Victoria, on Sunday, September 17, 1972, Mrs. Eileen Mary Kingsley (nee Connellan), of 307-2100 Granite St., born in London, England, beloved wife of Capt. Harry Kingsley R.C.N. (retired). She also leaves to mourn, her son Deryk Kingsley, of Port Alberni, and two grandsons, Bruce and Daniel; 3 sisters and 2 brothers, in England, and one brother in Regina; also a cousin in England.
The funeral service will be held in St. Luke's Church, Cedar Hill X Rd. on Wed., Sept. 20, at 11:00 a.m., with the Venerable Archdeacon C. E. F. Wolff officiating. Interment at Royal Oak Burial Park. McCall Bros. Funeral Directors in charge of arrangements.

MARCONINI — In Victoria, B.C., on September 16, 1972, Mrs. Cornelia Elizabeth (Kitty) Marconini, widow of Antoni Fredrik Marconini; aged 93 years; born in South Africa, and a resident of Victoria for the past 62 years, late residence 999 Burdett Avenue. She leaves her sons, Fred and Robert, and her sister, Mina C. Keyter; two nieces, Madge and Winnie, Victoria, B.C.; nephews; great-nieces and great-nephews.
Service will be held in the Sands Mortuary Limited, "Memorial Chapel of Chimes" on Thursday, September 21, 1972, at 3:00 p.m., Rev. Dr. Emma M. Smiley officiating. Cremation.

MORROW — On September 18, at Duncan, B.C., Mrs. Dora Morrow, passed away peacefully; born in Portadown, County Armagh, Northern Ireland. She leaves to mourn her loss, two daughters, Mrs. Dorothy Britton of Vancouver, B.C. and Mrs. Patricia Marlowe of Duncan, B.C.; six grandchildren and 15 great-grandchildren.
Funeral services will be held on Wednesday, at 1:30 p.m., in Hirst Funeral Chapel (Sands), with the Rev. G. Allan Kerr officiating, followed by cremation. Hirst Funeral Chapel (Sands) in care of arrangements.

ROBERTSON — In Victoria, on Friday, September 15, 1972, Miss Neil Robertson, aged 82 years. Born at Cowichan, B.C. and a resident of Victoria for the past 13 years; late residence, Ste. No. 201, 2314 Oak Bay Avenue, Victoria B.C. Formerly of Duncan, B.C. she leaves her sisters, Miss Kate Robertson, Ste. No. 201, 2314 Oak Bay Avenue, and Anna Robertson of San Francisco, California.
Service will be held in the Sands Mortuary Ltd., "Memorial Chapel of Chimes" on Wednesday, September 20, 1972, at 1:00 p.m. Rev. Cyril Venables officiating, cremation. Flowers gratefully declined.

SHOFFNER — Passed away at the Royal Jubilee Hospital, on Sunday, September 17, 1972. Mr. Edward B. Shoffner, aged 50 years. He leaves his loving wife Jacqueline and his daughter Mary Elizabeth, at home. Also his mother and one brother, William, and family in Pomona, California.
Funeral service in McCall Bros. FLORAL CHAPEL, on Wednesday, September 20, at 11 a.m., with the Rev. W. Mudge officiating. Interment at Royal Oak Burial Park. Friends, if they desire, may contribute to the Heart Fund, 620 View Street.

SMITH — In Victoria, B.C., on September 14, 1972, Mrs. Gertrude (Gertie) Smith, aged 74 years, a native daughter of Victoria, B.C., late residence, 1721 Quadra St. She leaves her brother, Harold Smith, 1163 Johnson St.
Service will be held in the Sands Mortuary Limited, "Memorial Chapel of Chimes," on Wednesday, September 20, 1972, at 10:30 a.m., Rev. Canon Robert Willis officiating, cremation.

TURCOTTE — In Victoria, September 17, 1972, Mrs. Mary Johanna Turcotte, aged 87 years, and late of 998 Humboldt Street, Victoria. Predeceased by two daughters in 1969. Survived by step-daughter, Mrs. R. (Twyle) Weibe, Cudworth, Sask.; four grandchildren, Mrs. T. Moss, Sooke, B.C., Mrs. R. Williams, Victoria, Miss Heather Gibney, Victoria and Roger Halfhide, Peace River, Alberta; sister, Mrs. C. Fenske, Haney, B.C.; a brother, Mr. J. Gauthier, Berkley, Michigan, U.S.A.; son-in-law, Mr. C. G. Halfhide, Victoria; also four great-grandchildren.
Funeral service will be held Wednesday, September 20, at 2 p.m., in CHAPLIN'S FUNERAL CHAPEL, with Rev. Canon G. B. Baker officiating, followed by cremation. In lieu of flowers donations may be made to the Canadian Cancer Society, 857 Caledonia Avenue, Victoria.

WALKER — On September 17, 1972, in Victoria, Mr. Robert H. Walker, aged 86 years, formerly of 3813 Saul Street. He leaves one daughter, Mrs. Marie Ryan of Victoria.
Service in McCall Bros. FLORAL CHAPEL, Johnson and Vancouver Streets, on Wednesday, September 20, at 3:30 p.m., with the Rev. E. W. S. Gilbert officiating, followed by cremation.

WALLBANK — In Victoria, on September 16, 1972, Mrs. Edith Emily Wallbank, formerly of Hanna, Alberta, aged 88 years; born in Leeds, England, and a resident here since 1957. Widow of Richard Wallbank, she leaves her son, Armitage, of North Surrey; five grandchildren; five great-grandchildren.
Service in McCall Bros. FAMILY CHAPEL, on Wednesday, September 20, at 3:00 p.m., with the Rev. F. W. Hayes officiating. Interment at Royal Oak Burial Park.

8 CARDS OF THANKS

We wish to express our most sincere thanks to all our friends and relations for their words of sympathy and comfort in the recent loss of our dearly loved son and brother Douglas Frank Gallop. Special thanks to Rev. Walker and the officers and crew of the Sir James Douglas and to all who contributed to the George Pearkes clinic in Doug's memory. — Mrs. A. Gallop and Family.

9 IN MEMORIAM

BAXTER — In loving memory of our dear brother, John (Jack) E. Baxter, who passed away Sept. 19, 1971.
He bade no one a last farewell,
He said Goodbye to none,
The Heavenly Gates were opened wide
A loving Voice said "Come."
—Lovingly and sadly missed by his sisters, Ellen and Wyn.

WHITE — Rosemary and Fred. In loving memory of the our mother, Rosemary White, who passed away May 2, 1958; and father, Fred White, who passed away September 19,1966.
Nothing can ever take away
The love a heart holds dear.
Fond memories linger every day,
Rememberance keeps them near.
—Sadly missed by their family.

The Lord is my shepherd; I shall not want.

He maketh me to lie down in green pastures: He leadeth me beside the still waters.

He restoreth my soul: He leadeth me in the paths of righteousness for His name's sake.

Yea, though I walk through the valley of the shadow of death, I will fear no evil; for thou art with me: thy rod and thy staff they comfort me.

Thou preparest a table before me in the presence of mine enemies: thou anointest my head with oil; my cup runneth over.

Surely goodness and mercy shall follow me all the days of my life: and I will dwell in the house of the Lord for ever.

PSALM 23.

10 FUNERAL DIRECTORS

WE CARE
Your Six Community Chapels Dedicated to Service. Sensible Prices.

Victoria, B.C.
Sands Mortuary Limited "Memorial Chapel of Chimes" (main office)
388-5155, 388-5156, 383-7511

Sidney, B.C.
Sands Chapel of Roses, 656-2932

Colwood, B.C.
Sands Chapel of Heather, 478-3821

Duncan, B.C.
Hirst Funeral Chapel (Sands), 746-5212

Ladysmith, B.C.
Ladysmith Funeral Chapel (Sands), 245-2331

Nanaimo, B.C.
Westwood Chapel of Flowers (Sands), 753-2032

Independent, Family Owned and Controlled. Sands since 1912.

McCALL BROS. Funeral Chapels
1400 Vancouver Street
385-4465 — 385-4466 — 385-4467
Recommended by so many to relatives and friends . . . the Name is Assurance.

WEDNESDAY
BARKLEY, Mr. Douglas B., 10:00 a.m.—FLORAL CHAPEL
SHOFFNER, Mr. Edward, 11:00 a.m.—FLORAL CHAPEL
KINGSLEY, Mrs. Eileen M., 11:00 a.m.—ST. LUKE'S CHURCH
JOHNS, Miss Ethel M., 1:00 p.m.—FLORAL CHAPEL
WALLBANK, Mrs. Edith E., 3:00 p.m.—FAMILY CHAPEL
WALKER, Mr. Robert H., 3:30 p.m.—FLORAL CHAPEL
THURSDAY
HALSTROM, Mr. Dennis, 3:30 p.m.—FLORAL CHAPEL

THOMSON & IRVING Funeral Chapel
Est. 1906—Formerly of Winnipeg
A Dignified and Understanding Service at Moderate Cost
PRE-NEED AT NEED
SHIPMENTS
1625 Quadra St. Phone 384-2612

HAYWARD'S CHAPEL
Ready to carry out the family's wishes, quietly, sympathetically, with efficiency and dignity.
386-3505
734 Broughton St.
REGINALD HAYWARD MGR.

CHAPLIN'S FUNERAL CHAPEL
1155 Fort Street
Independently owned and operated. Offering dignified funeral service within the means of all.
384-5512 384-8626

FIRST MEMORIAL SERVICE
Undertakers for the Memorial Society of B.C. — 384-7041

11 MONUMENTAL

STEWART MONUMENTAL Works Ltd.
ESTABLISHED 1896
Memorial of Distinction
Marble fireplace and tabletops
1403 May St. 384-3452

MORTIMER'S MONUMENTS
ESTABLISHED 1877
"The Finest in Craftsmanship"
633 DAVID ST. 383-6421

12 FLORISTS

REAL FLOWERS FADE but THE MEMORY LASTS
Funeral Flowers expertly designed
WOODWARD'S FLORISTS
635 Fort 384-5614

14 ANNOUNCEMENTS

WINNERS STRAWBERRY VALE Community Club Fall Fair — 1972 — All local winners: Linda Gudgeon, 4118 Delmar; S. Lounds, 471 Spartan Road; Mrs. E. Cummings, 1288 Roy Road; Sandra Drysdale, 640 Pine; I. M. Fairclough, 2052 Colquitz; R. V. Cleaver, 181 Helmcken; Ted Biggs, 909 McNaughton; Debbie Bridge, 4244 Harderx.

15 COMING EVENTS AND MEETINGS

EVENING OPTIMIST BINGO
Every Tues., 7:30 p.m.
Club Tango, 1037 View St.
16 — $20 Games
3 — $50 Games
20th Game Full Card For $200
19 Good Neighbor games
10 Door Prizes, $3 each at half-time
Admission $1 first card
25c each additional card
Limited free parking east side of building.
5 extra games follow regular 20, games at 25c per card, with minimum pay-off $50 per game.
Free bus to town after last game.

London Boxing and Athletic Club Bingo
Every Wednesday 7:30 p.m.
Club Tango
1037 View St.
Free admission
All cards 25c each
Good prizes
One at $200
One at $100
20th game $250 on 50 numbers or less.
All games good neighbours
Door prizes
5 extra games 25c card
Free bus and parking
Everyone welcome
Youth Sports

CALEDONIAN MARKET GIANT Rummage Sale will be held in St. Mary's Hall, Elgin Road, Oak Bay, on 20th September, 10 to noon and 7 to 9 p.m. Final clearance September 21st 7 to 9 p.m.

FREE LECTURE
How to Quit Smoking
8 p.m. Monday, Sept. 18
8 p.m. Wednesday, Sept. 20
YM-YWCA Lounge, Victoria
Smoke Watchers, 383-6914

20 LOST AND FOUND

ANYONE FINDING MY VERY important Cassette-recorder (tape recorder), Sony-O-Matic, model TC 120: Lost September 16th on South Turner and Rithet please phone 382-7337 or 385-3731. Reward.

1-YEAR-OLD MALE HUSKY German Shepherd cross, medium size, light tan, black around face and eyes, on medication, friendly, tag No. 72-1330-91C. Shawnigan Lake. Reward. 743-5101.

LOST: BLACK AND WHITE large neutered male cat, area Gonzales Beach, answers to "Other." Phone 592-4662.

LOST: CONTACT LENSES IN white round case, Town and Country area, $10 reward. 592-2285, 383-8462.

LOST VICINITY VIOLET AND Marigold area—tortoiseshell female kitten, answers to name of "Tinker." Please phone 479-5793.

FOUND: SMALL BLACK MALE cat in Shoal Bay area. Looks and sounds like Siamese, except for color. Phone evenings. 598-4923.

LOST: VICINITY VIC WEST-Esquimalt Rd. Gray tabby male, answers to Ralph. Please phone 384-6192.

LOST IN ST. CHARLES-Richardson Street area black and white female cat just nursing. Reward. 382-0618.

FOUND ON OAK BAY AVE. near Marina, boy's nylon jacket, 592-0510

LOST — SIAMESE, SEABROOK and Stelly's X Rd. Family pet. Reward. 652-3260.

FOUND: BLACK PREGNANT cat James Bay area. Please phone 386-1803 after 5 p.m.

HAVE YOU LOST YOUR CAT? Homes wanted. CPL. 598-5731.

LOST YOUR PET? HOMES wanted, found. SPCA. 388-6627.

FOUND: MAN'S WRIST WATCH, Cadboro Bay area. Phone 477-3394.

21 MALE HELP WANTED

ADVERTISEMENTS IN THIS CLASSIFICATION MUST COMPLY WITH THE BRITISH COLUMBIA HUMAN RIGHTS ACT SEE COLUMN 1

SALESMEN!
OUR STRENGTH CAN BE YOUR GOOD FORTUNE
Because we have been able to offer a multiple product line . . . our growth year after year, has been dynamic. As a result, our men with an eye toward broader horizons. If you qualify, you can expect to enjoy an ever expanding sales potential because you'll have the people to see and more important, a comprehensive product line to sell. Here are five more reasons salesmen have been able to earn incomes far above the average for allied fields. Several openings now exist in this area for career salesmen. Ask yourself why it will be worth your time to find out about a sales career with our internationally known company.
1. Immediate earnings from $500 to $1000 month.
2. First year bonus over $4000.
3. Complete training program at company expense.
4. Products backed by extensive national advertising, including TV, radio, newspapers, magazines.
5. Leader in its field.
For appointment and confidential interview, call 388-5111, Mr. Ratcliffe, 10 a.m. to 12:00 p.m. and 1:30 to 4:00 p.m., September 18 and 19.

$600 PER MONTH
For six month training period applicants must:
1. Be over 21 yrs. of age
2. Have late model car.
3. Have successfully completed Grade 12.
4. Have a desire to earn a better than average income.
BLOCK BROS. REALTY LTD. OFFERS:
1. Pre-licencing classes.
2. Excellent sales training program.
3. Good opportunity for advancement.
4. Higher earnings than you have ever enjoyed before.
5. Guaranteed income for training period.
JOIN BLOCK BROS. FANTASTIC TEAM
To enquire phone Paul Hayes 477-1841 Block Bros. Realty

AUTOMOTIVE SERVICEMAN
$3.69 per hour
An experienced grease rack man is required to lubricate and maintain the municipal fleet of automotive, heavy duty and mechanical equipment during the evening shift. Work includes lubrication, refueling, oil and filter changes, etc. Limited driving of vehicles is involved.
Steady men desired a permanent position, who have valid related experience and B.C. Driver's License should apply.
Application forms are available from the undersigned and will be accepted until 5:00 p.m. Monday, Sept. 25, 1972.
Personnel Director
Saanich Municipal Hall
770 Vernon Avenue
Victoria, B.C.

21 MALE HELP WANTED

"CAREER MEN"
HOMEFINDERS OFFER YOU A RUNNING-START ON A career in Real Estate Sales. An instruction class to help you pass your Pre-Licensing Course AND at the same time training in how to "sell" Real Estate. "Best Paid Hard Work in the World." A personal interview is yours. Call Sales Supervisor, 386-1491.
Shirley Philips' Homefinders Ltd.

WE HAVE:
TOP TRAINING
TOP TUTORING
TOP COMMISSIONS
TOP LOCATION
TOP PARKING
FACILITIES
We will select 4 trainees to sell the top product REAL ESTATE. Call Shirley Philips Homefinders Ltd. and ask for Sales Supervisor.
386-2911

GENTLEMEN!
Let me teach you how you can earn executive income (commission plus bonus) selling Real Estate. Just for fun call me now, you may be pleasantly surprised how easy Real Estate can be with the right teacher. Eric Saffer — Sales Training Manager, Wall and Redekop Realty Ltd., 1820 Blanshard, 386-8321.

TILDEN RENT-A-CAR
Have vacancy for part-time rental operator. Weekends and evenings. Position would be suitable for active semi-retired male. No previous experience necessary. Apply in writing only to 767 Douglas Street.

BY TRUST COMPANY FOR APproximately 4 months, person with minimum of 5 years experience in accounting and income tax returns. Preferably with bank, trust company or accounting firm. Position particularly suits recently retired person with such experience. 386-1361 Mr. Hobson, Canada Permanent Trust Co.

ROYAL BANK CAREERS IN BANKING
The Royal Bank is seeking graduates with working experience to assume management training positions. Forward resumes to:
D. L. Anderson
1108 Government St.
Victoria, B.C.

WANTED — TWO MARRIED men with good transportation. Interested in management and $12,000 per year career. Must be able to work without supervision. For interview phone 382-1024 between 7:30-9:00 a.m., 8:00-10:00 p.m.

VANCOUVER ISLAND WHOLEsale firm requires a programmer and systems design person to assist in a new computer installation and to subsequently manage our data processing dept. Please reply giving details of experience and salary expected to Victoria Press Box 323.

WE OFFER A MANAGEMENT Training program with good salary to a finance man with 6 months to 3 years experience in lending or collections. There is a position available now. Call Mr. Molnar or Mr. Craig at the Bank of Nova Scotia, 388-4441.

INTERNATIONAL MANUFACturer requires management personnel for Victoria and Island, $300 to $1900 per month can be accomplished on commission basis; part time or full-time. Free training. For appointment call 382-5787, 1-5 p.m.

SALES REPRESENTATIVE
A National floor covering distributor requires aggressive individual for Vancouver Island with residency in Victoria. Salary, incentive bonus, car and expenses supplied. All enquiries confidential. Reply Victoria Press Box 320.

LOOKING FOR PART TIME work? If you are experienced in driving tandem gravel trucks and available some Saturdays and weekdays phone 658-5235 between 9-5.

PLUMBER WANTED FOR NEW construction. Steady employment for reliable, conscientious person. P.O. Box 4185, Sub Station A, Saanich.

BACHELOR TO OPERATE GAS dock permanently. Must have PR abilities. Enclose application in writing with references to Victoria Press, Box 331.

QUALIFIED STONEMASON, able to work on fireplace facing. Wage between $5.50-$6.50 per hour depending on ability. 382-0588 after 5.

FULL TIME CAR HOP WANTED. Driver's licence required. Apply Paul's Drive In, 1900 Douglas Street, after 6 p.m.

FRONT-END MEN
Good opportunity for right men. Personal interviews. 478-6714. 1651 Island Highway.

GILSON MEATS REQUIRE meat cutter. Part time and full time. Apply Gilsons Meats Mayfair Shopping Centre.

BARBER WANTED, PART TIME, for old age pension shop, apply 836 Yates St. or phone 383-5788 after 5 p.m.

WINDOW CLEANER REQUIRED. Experience helpful but not necessary. Reply Victoria Press, Box 308.

WANTED, EXPERIENCED cook, excellent conditions and wages, Apply Longhorn Steak House, 4066 Shelbourne.

2 EXPERIENCED TREE climbers for tree service. Only experienced need apply. 479-3873.

COMBINATION MAN FOR small beer parlor. Permament. Victoria Press, Box 335.

NEAT AND ENERGENTIC MAN required at once, for shoe store and warehouse. 383-7012.

WANTED — FRAMING CARPENter; $5 per hour. Phone 386-9536 between 5:30-6:30.

GROCERY STORE HELP WANTed, experienced preferred. Victoria Press Box 309.

WANTED IN SHOPPING centre barber stylist. Phone 477-3530, between 8:30-1:15.

MECHANIC SPECIALIZING IN small cars. Colwood area. 478-4222.

25 MALE OR FEMALE HELP WANTED

ADVERTISEMENTS IN THIS CLASSIFICATION MUST COMPLY WITH THE BRITISH COLUMBIA HUMAN RIGHTS ACT SEE COLUMN 1

WE REQUIRE THE SERVICES OF 2 LICENSED REAL ESTATE SALES PEOPLE WHO ARE:
—AGGRESSIVE
—SELF STARTING
—HAVE A DESIRE TO EARN ABOVE AVERAGE INCOME
WE OFFER:
—GOOD COMMISSION
—GOOD LOCATION IN RAPIDLY EXPANDING AREA
CONTACT BRENTWOOD PROPERTIES and INSURANCE AGENCY LTD.
652-1141
ASK FOR BOB JONES

SECRETARY-TYPIST-RECEPtionist required. Immediately for small office. Shorthand an asset. Salary commensurate with experience. Full resume required. Reply to Victoria Press Box 321.

25 MALE OR FEMALE HELP WANTED

EMPLOYMENT
is the big question these days. As the leading Real Estate Company, we are interested in more than just employment, we are interested in people looking for a
MEANINGFUL AND REWARDING CAREER
We do not make grand promises — but we do want the public to know the facts about a career that for many has exceeded their best expectations.
Our Public Forums have given many an opportunity to get an honest and accurate view of Real Estate Sales as a meaningful career.
BE SURE TO ATTEND ONE OF THE FOLLOWING:
CAREERS IN REAL ESTATE
FREE PUBLIC FORUMS ON
Sat., Sept. 16 — 1:30 p.m.
Mon., Sept. 18, — 7:30 p.m.
1800 Blanshard St.
BLOCK BROS. REALTY LTD.
386-3231

OPPORTUNITY FOR A CAREER IN REAL ESTATE
ATTENTION: COLWOOD, LANGFORD METCHOSIN and SOOKE RESIDENTS
We require new sales people for our new Colwood office. If you are interested in above average earnings and working in this quickly expanding area, call in or phone for further information. A full time tutor will take you through the pre-licensing course.
APPLICATIONS BEING TAKEN NOW
CALL ELWOOD NAULT MANAGER, at 478-5561 or 388-4150 AND ARRANGE AN INTERVIEW
BLOCK BROS. REALTY LTD.
COLWOOD OFFICE

STEP UP TO A BETTER FUTURE
Do you want financial security and independence? Let me show you how you can earn thousands of dollars selling Real Estate. An interview today could change your entire future. If selected you will be given complete on-the-job training in a program which is considered one of the best in the Real Estate industry. It includes field work, study courses, as well as formal schooling. Through this program men and women without any prior experience have become successful sales people. For further information and an interview call Eric Saffer, recruiting and sales training manager, Wall and Redekop Realty Ltd., 1820 Blanshard Street, 386-8321.

RETIRED? HOUSEWIFE? TIME ON YOUR HANDS?
A lucrative part-time occupation is waiting for you . . . Now! You need no experience. We will train you in a special aspect of an exciting profession. This position will not interfere with present employment. A car is necessary.
NO SELLING!
If you are over 25 years of age, give us a call and arrange an interview with our representative Mrs. Hazal Lloyd at 385-3366. Please phone Wed., noon to 6 p.m., Thurs., 10 to 6 p.m., Friday, 10 to 2 p.m. only. All replies strictly confidential.

REAL ESTATE
Would you like the challenge of a rewarding career with better than average earnings? Why not call for full particulars now, you may be pleasantly surprised how rewarding a Real Estate career can be for a reliable and energetic person. Call F. Marshall today for a confidential interview. You may be the one selected for the next pre-licensing course.
DOUGLAS REALTY LTD.
12 Centennial Square
Phone 385-8784

ADULTS
ADULTS wishing to augment their income may apply for a Daily Colonist route delivering to suites in apartment buildings. As deliveries are made in the early morning there is no interference with present occupation. Duties take less than 1½ hours per day and monthly profits approximate $75 to $100 per month depending on the route size. Should have means of carrying papers. Please submit written application with phone number to Victoria Press, Box 296.

CAREER IN REAL ESTATE
If you are sales minded, intelligent and tired of dull routine, dial 598-1413 for recorded message on the facts. Jack Mears Oak Bay Realty Ltd., 727 Johnson Street.

$20,000 PER YEAR
International company requires Vancouver Island representatives for new marketing concept already proven in other areas: Smartly dressed, intelligent, bondable, car and ambition a must. Experience not necessary, training supplied. Past direct selling helpful. Phone 382-7722 weekdays 10 a.m.-12 noon to arrange interview.

AVON CALLING
WHAT DO YOU WANT FOR

YOUR HEALTH: Dr. Walter Alvarez

Distressing Skin Problems

I just read a valuable booklet which tells of a number of skin problems that people can get if they are sensitive to certain drugs or cosmetics. Because women today use to many cosmetic preparations, women are the main victims of contact dermatitis, a rash or inflammation of the skin resulting from contact with some allergen (material causing the allergic reaction). Trouble can sometimes result from a change in the chemical composition of an old cosmetic.

In the booklet is a table telling the chemical constituents of the many kinds of cosmetics commonly used today — such as nail preparations, perfumes and colognes, hair preparations and deodorants. Such a table can be of great help, especially to a physician who must help the patient discover the cause of the irritation.

A woman should suspect the cause of a skin irritation of her face which appeared shortly after she started to use a new cosmetic. The logical thing to do is stop the use of the new cosmetic to see if that brings about a cure.

The authors of the booklet "Cutaneous Reactions to Cosmetics," Drs. Cyril H. March and Alexander A. Fisher, say, "Since cosmetics are usually weak sensitizers, the dermatitis produced often takes the form of a subtle, dry, scaly, mildly pruritic eruption. The principle site of the dermatis may not be the site of application of the cosmetic. For example, eyelid dermatitis is more often due to hair and nail preparations than to eye makeup. Nail polish dermatitis usually manifests itself initially on the thinner, more susceptible skin of the neck and eyelids which the patient unsuspectingly touches with her nails. Hair preparations may affect the eyelids, the rim of the ears and the nape of the neck rather than the scalp."

The writers say that various cosmetics which normally do not cause the woman any trouble may be a problem when she wears them in the sun.

It is not easy to find just which cosmetic is causing the trouble. It may be necessary to stop the use of all cosmetics. This means shampooing the hair with a mild soap, stopping the use of all creams and removing nail lacquer.

Then you take all the cosmetics, including sponges and powder puffs, to an expert dermatologist so that he can study them. You may also have to use a helpful prescribed preparation that can stop itching and burning.

The dermatologist or allergist may perform a patch test in which some of the suspected cosmetic is placed on the gauze part of a small square band-aid and then left for 48 or 96 hours, fastened to the patient's back or the back of an arm. When removed, there may be a red patch produced by the irritant chemical.

Once the offender has been found, and the irritation has cleared up, it will be necessary to find a substitute for it. Sometimes simply changing the brand is sufficient.

Persons who would like to receive a copy of "Cutaneous Reactions to Cosmetics" can write the Committee on Cutaneous Health and Cosmetics, American Medical Association, 535 N. Dearborn St., Chicago, Ill. 60610.

TV PROGRAM LISTINGS

EVENING

CBUT—2 Vancouver | KOMO—4 Seattle | KING—5 Seattle | CHEK—6 Victoria | KIRO—7 Seattle | CHAN—8 Vancouver | KCTS—9 Seattle | KTNT—11 Tacoma | KVOS—12 Bellingham | KTVW—13 Tacoma

6 P.M.
2—Bob Newhart
4—News
5—News
6—News
7—News
8—News
9—Speak Out
11—Jeannie
12—To Tell the Truth
13—Name of the Game

6:30 P.M.
2—Hourglass
4—News
5—News
6—News
7—News
8—News
9—Streets—Special
11—That Girl
12—News
13—Name of the Game

7 P.M.
2—Hourglass
4—To Tell the Truth
5—Truth or Consequences
6—Bold Ones
7—Hee Haw
8—Paul Lynde
9—Special continued
10—Island Hobbyist
11—Beverly Hillbillies
12—Movie: Carter's Army
13—Name of the Game

7:30 P.M.
2—Reach For The Top
4—Exploration Northwest
5—Stand Up and Cheer
6—Bold Ones
7—Hee Haw
9—Headline Hunters
9—French Chef
10—Old Country Soccer
11—What's My Line
12—Movie continued
13—Movie: Lock, Stock and Barrel

8 P.M.
2—Mary Tyle Moore
4—Temperatures Rising
5—Decision '72
6—Mary Tyler Moore
7—Maude
8—Search
9—Beautiful Machine
10—Victoria Outdoorsman
11—Dragnet
12—Movie continued
13—Movie continued

8:30 P.M.
2—Flip Wilson
4—Movie: No Place To Run
5—Decision '72 continued
6—Flip Wilson
7—Hawaii Five-O
8—Search
9—Evening at Pops
10—Project Travel
11—Merv Griffin
12—Hawaii-Five-O
13—Movie continued

9 P.M.
2—Flip Wilson
4—Movie continued
5—Decision '72 continued
6—Flip Wilson
7—Hawaii Five-O
8—Night Gallery
9—Evening at Pops
10—Outlook
11—Merv Griffin
12—Hawaii Five-O
13—Movie continued

9:30 P.M.
2—Front Page Challenge
4—Movie continued
5—Decision '72 continued
6—Front Page Challenge
7—Movie: Woman Hunter
8—Ian Tyson
9—Can You Hear Me? Special
10—Outlook
11—Merv Griffin
12—Father, Dear Father
13—Persuaders

10 P.M.
2—Tuesday Night
4—Marcus Welby, MD
5—Decision '72 continued
6—Tuesday Night
7—Movie continued
8—Marcus Welby, MD
9—Special continued
11—News
12—Bob Newhart
13—Persuaders

10:30 P.M.
2—Tuesday Night continued
4—Marcus Welby continued
5—News
6—Tuesday Night continued
7—Movie continued
8—Marcus Welby continued
11—News
12—Bill Cosoy Show
13—Ghost and Mrs. Muir

11 P.M.
2—News
4—News
5—News
6—News
7—Election Returns
8—News
11—Untouchables
12—Bill Cosby continued
13—Virginian

11:30 P.M.
2—Movie: Those Endearing Charms
4—News; Election Returns
5—Johnny Carson
6—News
7—News
8—News
11—Untouchables
12—Movie: House of Usher (11:40)
13—Virginian continued

12 MIDNIGHT
2—Movie continued
4—Dick Cavett
5—Johnny Carson
6—Movie: 5 Miles To Midnight
7—Movie: House of Usher
8—Movie: 5 Miles To Midnight
12—Movie continued
13—Virginian continued

12:30 A.M.
2—Movie continued
4—Dick Cavett
5—Johnny Carson
6—Movie continued
7—Movie continued
8—Movie continued
12—Movie continued
13—Movie: Song of Scheherazade

ALL TIMES ARE LOCAL

CHANNELS RESERVE RIGHT TO MAKE LAST-MINUTE CHANGES

EARLY WEDNESDAY

8 A.M.
4—It's Your Bet
5—Today
6—Canada A.M.
7—J. P. Patches
8—Canada A.M.
12—Frisky Frolics

8:30 A.M.
4—This Morning
5—Today
6—Good Morning
7—Captain Kangroo
8—Good Morning
9—Ripples
12—Captain Kangaroo

9 A.M.
4—This Morning
5—Dinah Shore
6—Yaga
7—News
8—Yoga
9—Ripples; M for Music
11—Garner Ted Armstrong
12—Joker's Wild
13—Cartoons; Joyce Brothers

9:30 A.M.
4—Movie: 13th Letter
5—Concentration
6—Flintstones
7—News
8—Trouble with Tracy
9—Price Is Right
11—Price Is Right
12—Price Is Right
13—Project 13

10 A.M.
2—Mr. Dressup (10:05)
4—Movie continued
5—Sale of the Century
6—Mr. Dressup
7—Gambit
8—Eye Bet
9—Electric Company
11—Jack Lalanne
12—Gambit
13—Project 13

10:30 A.M.
2—Giant; Helene
4—Movie continued
5—Hollywood Squares
6—Giant; Helene
7—Love of Life
8—Green Acres
9—Music; Reaching Out
11—New Zoo Revue
12—Love of Life
13—Cooking Around the World

11 A.M.
2—Sesame Street
4—Not for Women Only
5—Jeopardy
6—Ed Allen
7—Where the Heart Is
8—Jean Cannem
9—M for Music
11—Romper Room
12—Where the Heart Is
13—Stump the Stars

11:30 A.M.
2—Sesame Street
4—Bewitched
5—Who, What, Where Game
6—Hogan's Heroes
7—Search For Tomorrow
8—Jean Cannem
9—Sesame Street
11—Romper Room
12—Search For Tomorrow
13—Joanne Carson's VIPs

12 NOON
2—Luncheon Date
4—Password
5—Take Time
6—Noon Show
7—News
8—News; Pete's Place
9—Sesame Street
11—Three on a Match
12—Merv Griffin
13—Movie: Woman in Hiding

12:30 P.M.
2—Luncheon Date
4—Split Second
5—Take Time
6—Noon Show: Movie
7—As the World Turns
8—Pete's Place; Movie
9—Young Musical Artists
11—Days of Our Lives
12—Merv Griffin
13—Movie continued

1 P.M.
2—Bob Switzer
4—All My Children
5—The Doctors
6—Movie: Psyche '59 (12:45)
7—Guiding Light
8—Movie: Psyche '59 (12:45)
9—Music (1:15)
11—Galloping Gourmet
12—Merv Griffin
13—Movie continued

1:30 P.M.
2—Galloping Gourmet
4—Let's Make a Deal
5—Another World
6—Movie continued
7—Edge of Night
9—Music; Showtime
11—The Saint
12—That Girl
13—Movie continued

2 P.M.
2—Paul Bernard
4—Newlywed Game
5—Return to Peyton Place
6—Movie continued
7—Many Splendored Thing
8—Movie continued
9—Families, Friends
11—Saint continued
12—Many Splendored Thing
13—Fugitive

2:30 P.M.
2—I Dream of Jeannie
4—Dating Game
5—Somerset
6—Victoria Scene
7—Secret Storm
8—Somerset
9—Breakthru
11—Don St. Thomas
12—Secret Storm
13—Fugitive

3 P.M.
2—Take 30
4—General Hospital
5—Mike Douglas
6—Take 30
7—Family Affair
8—Another World
9—Hatha Yoga
11—Tennessee Tuxedo
12—It's Your Bet
13—Three Stooges

3:30 P.M.
2—Edge of Night
4—One Life to Live
5—Mike Douglas
6—Edge of Night
7—Green Acres
8—What's the Good Word?
9—Speak Out
11—Brakeman Bill
12—What's My Line?
13—Superman

4 P.M.
2—Family Court
4—Love, American Style
5—Movie: 55 Days To Peking
6—Family Court
7—Movie: Asylum For a Spy
8—Anything You Can Do
11—Flintstones
12—Fun-O-Rama
13—Tony Visco Show

4:30 P.M.
2—Drop-In
4—Ponderosa
5—Movie continued
6—Drop-In
7—Movie continued
8—Flintstones
9—Sesame Street
11—Gentle Ben
12—Woody Woodpecker
13—Tony Visco continued

5 P.M.
2—Treasure of the Dutch
4—Ponderosa
5—Movie continued
6—Beat The Clock
7—Movie continued
8—Football: B.C. at Toronto
9—Mister Rogers
11—Gilligan's Island
12—My Favorite Martian
13—Tony Visco continued

5:30 P.M.
2—Get Smart
4—News
5—News
6—News
7—Movie continued
8—Football continued
9—Electric Company
11—Eddie's Father
12—Truth or Consequences
13—F-Troop

RADIO LOG

AM Stations—Victoria: CJVI, 900; CFAX, 1070; CKDA, 1220; Vancouver: CJOR, 600; CBU, 690; CKNW, 980; CKWX, 1130; CHQM, 1320; CKVN, 1410. Seattle: KIRO, 710; KOMO, 1000; KING: 1090. Bellingham: KARI, 550. Port Angeles: KONP, 1450.

FM Stations—Victoria: CFMS, 98.5; Vancouver: CKLG, 96.3; CFQM, 103.5; CBC, 105.7; CBUF, 97.7 (French—6 a.m. to 1 a.m.). Seattle: KLXI, 95.7; KLSN, 96.5; KING, 98.1; KIRO, 100.7; KETO, 101.5. Tacoma: KTNT, 93.7; KLAY, 106.1. Edmonds: KBIQ, 105.3. Bellingham: KERL, 104.3.

Most stations broadcast news bulletins on the hour and on the half-hour at early morning and evening peak periods.

Major Newscasts: CBC-FM, 7 a.m.; BBC News, Monday to Saturday: National news: CFAX, CKDA and CJVI. 8 a.m., 12 noon (noon report), 5:30 p.m. (news hour); Saturday and Sunday, 8 a.m., 12:30 p.m., 6 p.m. and 10 p.m.

DENNIS THE MENACE

"THE SUBJECT IS CLOSED!"

"THAT MEANS I WON THE ARGUMENT, BUT I DON'T GET NOTHIN'."

CROSSWORD by Eugene Sheffer

ACROSS
1. Fold
4. Existed
7. Sense organs
11. Spiced meat stew
13. Money of account
14. Fixed quantity
15. Dutch South African
16. Nothing
17. Plucky
18. Chairs
20. Bathe
22. Skip
24. Terpsichorean
28. Normal
32. Annoy
33. Above
34. Steal
36. Greek mountain
37. School sessions
39. Twitted
41. Military units
43. Land measure
44. Disembark
46. More fastidious
50. Volition
53. Constellation
55. Mislay
56. Large lake
57. Foster brother of King Arthur
58. Single
59. Beverage
60. Sense organ
61. Guided

DOWN
1. Tennis strokes
2. Medicinal plant
3. Entreaty
4. Obtained
5. Seed covering
6. Menu item
7. U.S. playwright
8. Literary collection
9. Border
10. Swine's pen
12. U.S. playwright
19. Sun
21. Large tank
23. Common value
25. Throw
26. Existence
27. Peruse
28. Roster
29. Always
30. Seed
31. Decay
35. Sheep's cry
38. Ocean
40. Vase
42. Reptile
45. Little cart on wheels
47. Composed
48. Anglo-Saxon serf
49. Organ part
50. Network
51. Wrath
52. Prevarication
54. Affirmative answer

Average time of solution: 25 min.

S	L	A	V		M	A	P		V	A	N	S
O	I	S	E		A	G	A		A	L	O	E
D	E	S	E	R	T	E	R		S	A	M	E
		R	U	E		T	E	A	S	E	S	
K	A	R	E	N		L	I	A	R			
A	B	E	D		S	E	S	S	I	O	N	S
T	E	T		S	T	R	A	Y		P	I	P
E	L	E	C	T	I	O	N		D	A	N	A
		R	A	C	Y		P	A	L	E	S	
S	H	R	I	N	K		B	U	N			
T	E	A	M		L	I	O	N	I	Z	E	S
A	B	L	E		E	R	A		S	O	L	O
B	E	E	S		R	A	T		H	O	L	Y

Answer to Previous Puzzle

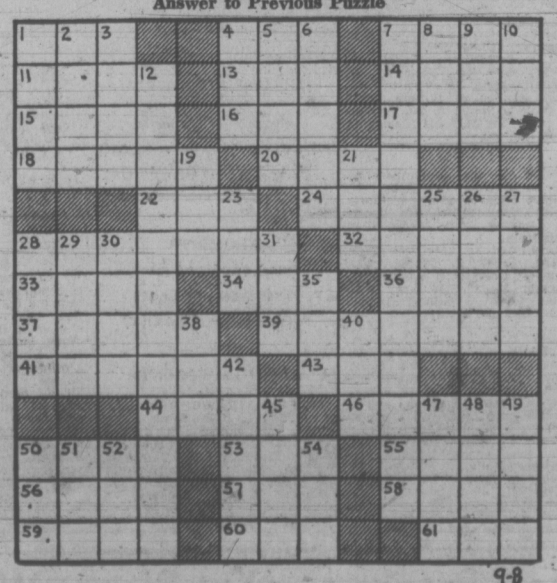

9-8

26 FEMALE HELP WANTED

PART TIME AND FULL TIME waitresses required for motel dining room and coffee shop. Please apply in person at 229 Gorge Road East.

WANTED: BABYSITTING ONLY. My home or your home. Brentwood Bay area. 4 days a week. 652-3156.

EXPERIENCED NURSES' AIDE for specialling duties, a $1.80 per hour. Apply Victoria Press Box 324 stating qualifications, age and experience.

CAPABLE LIVE IN HOUSEkeeper for elderly handicapped gentleman in convenient house. Good references required. $100 a month salary. 598-4109.

EXPERIENCED NURSE'S AID. Permanent day shift. Apply in person: Cloverly Private Hospital, 1196 Cloverly Terrace, between 2-4 p.m.

STUDENT OR LADY FOR OCcasional daytime babysitting in my home, Foul Bay-Crescent Road area. 592-6229.

EXPERIENCED FLORAL DEsigner required. This is a managerial position. Good salary to right person. Perks Florists.

HOUSEKEEPER FOR WIDOW, kindly, capable older woman, live in, references. $100 month. Reply Victoria Press Box 273.

EXPERIENCED WAITRESS, full time employment, shift work. Paul's Restaurant Ltd., 1900 Douglas.

WANTED EXPERIENCED chamber maids. Please apply at the Coachman Inn, 229 Gorge East.

EXPERIENCED BOOKKEEPER, duties include switchboard. Must be congenial, efficient. 598-2196.

BABYSITTER WANTED IMMEDIAtely, my home or yours. Sidney. Phone after 7 p.m. 656-1328.

TYPIST WITH SOME BOOKkeeping experience. Detailed application wanted. P.O. Box 894.

29 SITUATIONS WANTED MALE

DUTCH LANDSCAPER Complete gardening and landscaping service, including clean up, rearranging, pruning, tree removal, new lawns, rock walls, natural stone work, fencing, supply of nursery stock, etc. 386-1541.

"EX-MOUNTIE" EXPERIENCED security, private investigation, public relations and business management, seeks position. Victoria Press, Box 343.

NEED AN ACTIVE RELIABLE mature man? City Delivery experience, clear Class 4 licence. Pleasant, bondable, versatile. Please phone 477-2709, 4-6 p.m.

2 JOURNEYMAN PAINTERS, 40 years combined experience will work for any fair wage. You name your price. Try us. 384-3434, 478-1254.

PAINTER, INTERIOR EXTERIor homes or apartments. 30 years experience. Phone 383-0034, 382-2324, Steve.

ENGLISHMAN, MARRIED, 42, experienced route supervisor. Clerical — Sales. Very adaptable. 383-6692.

ACCOUNTING, BOOKKEEPING, payrolls; weekly, monthly. Part time. 383-5473.

MAN WITH TRUCK WILL DO odd jobs. Experienced painter. 383-8516.

MAN WITH TRUCK. ANYTHING moved or disposed. Reasonable. Phone 383-0428.

DIVORCED GENT, AGED 54, DEsires part time employment. Victoria Press, Box 336.

INTERIOR, EXTERIOR PAINTing. Reasonable pricing. Light hauling. 385-6042 or 656-4383.

PAINTING A SPECIALTY, BUT we can do almost anything. 383-4457 or 592-9088.

EXPERIENCED NURSING ORderly wanting work. 385-2685.

CASUAL WORK AND PAINTING. General handyman. 383-8011.

TALL GRASS OR LAWNS CUT. 479-4865, 382-4644.

GARDENING—ODD JOBS. $2 hour. 382-1547, between 6-7 p.m.

DOING CEMENT AND DRAIN tile and odd jobs. 382-0179.

30 SITUATIONS WANTED FEMALE

DEPENDABLE HONEST LADY will care for pets and house while owner away for vacation in exchange for accommodation or reduced rent for weekend caretaking. 382-1526 after 3:30 p.m.

HOUSECLEANING SATURDAY. Call after 5, 385-8008. Monday-Friday, Or write Victoria Press, Box 330.

GRADE 12 GIRL WANTS WEEKend and-or after school work. Have driver's licence. Call Suzanne, 384-2489.

DEPENDABLE GIRL SEEKS live-in domestic job. Write Miss Corrodus, Box 2, Kingston 2, Jamaica, West Indies.

MIDDLE AGED REFINED LADY seeks position as companion to elderly lady. 382-4170.

TYPING WANTED, IN OWN home, 5 years office legal and dictaphone experience. 479-7925.

WILL BABYSIT, MY HOME, weekdays, Quadra-Cloverdale area. 384-3120.

QUALIFIED CHILD CARE 3 TO 5 years. Reynolds Park area. 479-6737.

NURSE WILL BABYSIT OCcasionally days or night, any age, my home. 385 8237.

LAY CARE, MY HOME, FORT Street. 382-5014.

WILL BABYSIT MY HOME, Woodwards-Woolco area. 382-1634.

BABYSITTING, MY HOME. Simpsons-Sears area. 383-3068.

HOUSECLEANING BY HOUR. Phone 384-6928

32 TRADE SCHOOLS

TRAINEES WANTED
IBM Keypunch
Computer Programming
N.C.R. Machine Accounting
For appointment phone McKay Career Training. 384-0912.

33 BANDS, MUSICIANS AND ORCHESTRAS

TOM ROWLEY, FROM ENGland. Plays organ-piano with rhythm. For listening or dancing. 383-6692.

WANTED 3 PIECE VERSATILE band for night club. Victoria Press, Box 298.

VOCALIST REQUIRED FOR TOP local dance orchestra. European to pop rock. 477-3914.

EXPERIENCED DRUMMER available, all types of music, 592-9860.

LEAD GUITARIST WANTED IMmediately for recently formed band. 385-1074, 387-8627.

MUSICAL COMBO, OR PIANO solo available for weddings, dances. 384 3704.

WEDDINGS ... SPECIALIZED music by J.G.A., 478-2468.

36 BUSINESS SERVICES AND DIRECTORY

Accounting Service

SIMKIN ACCOUNTING SERVICE, Please note new location to serve you better. Free parking available. Specialists in all types of Business Accounting. Reliability guaranteed. 31A Cadillac Building. 386-7074.

COMPLETE ACCOUNTING: TAX SPECIALIST: BUSINESS CONSULTANT.
MR. E. BOYKO Public Accountant
1545 North Dairy 382-9769

Blasting

INSURED BLASTING
Residential and commercial. Reasonable rates. 478-1819 anytime.

Books

POOR RICHARD'S USED BOOKS
Bought — Sold — Exchanged
923 Fort. 384-4411, 106 W. Burnside

Bricklayers

BRICK, STONE, SLATE, CEment, ceramic tile, by the hour. 592-6395.

Bulldozers

HENSON BULLDOZING LTD. Loading, hauling, excavating and backfilling. Gravel, topsoil and fill. Land clearing and burning. Specializing in subdivision developments. Free estimates. Phone 479-2324.

36 BUSINESS SERVICES AND DIRECTORY

Carpenters

WE SPECIALIZE IN HOME REpairs, renovations, garages, etc. Expert workmanship at reasonable rates. Free estimates. 598-1241.

D. A. SMITH
Remodelling, renovations or general repairs. Free estimates. 386-8002.

RELIABLE TRADESMEN, CONcrete, framing, finishing, renovations. Free estimates. Reasonable. 388-5001.

PRIVATE FRAMING JOBS wanted. Also rumpus rooms alterations. No job too small. 652-1468. Ask for John.

G. C. LUNEY
Alterations, repairs, additions, Estimates 477-2470 after 6

GUTTERS CLEANED, ROOF REpairs, steps new or repaired, painting. 386-1827.

QUALITY WORK AT REASONable rates. Additions, renovations. Estimates, plans. Glover, 656-3745.

CUSTOM HOMES, ADDITIONS, remodelling, repairs. Len Grover, 478-7674.

CARPORTS, SUNDECKS, REC rooms, additions, small repairs. 477-8543 after 6.

SMALL JOBS MY SPECIALTY
Howie 478-4705, 478-2633

Carpets and Linoleum

PARKER JOHNSTON LTD.
1314 Broad Street 382-9181

LUXURIOUS NYLON SHAG
4-tone tweed effect, 5 colors. Now $10.95 sq. yd., Reg. $14.95 sq. yd.
ACRILAN TWIST, $9.95 SQ. YD.
HOURIGAN'S
CARPETS AND LINOS LTD.
715 PANDORA AVE. 386-2401

CARPET TREND
BROADLOOM $2.95 to $16.95 sq. yd. Thousands of yards to choose from.
386-7501

Carpet Cleaning

CARPETS NEED CLEANING? For the most effective on location cleaning call
Baron Steam Carpet Cleaners
Specializing in wall-to-wall and shag. Commercial or Residential.
PHONE 477-3414

Cement

GERDA CEMENT FINISHING. Basements, sidewalks, driveways, etc. 388-4806, 479-4756.

WEST COAST
CEMENT FINISHING
388-6960

DRAINS — CEMENT — SEWERS
384-8306 Frank Politano 383-3495

Chimney Cleaning

COMPLETE CLEANING OF chimney, furnace and vents. Reasonable rates. 385-4131.

Cleanup Service

LET ME CLEAN YOUR YARD, basement, garage and attic for the usuable articles or bottles or anything you wish to pay me with. I also do excellent gardening, landscaping, tree and hedge trimming. Car removal, house painting, roofing, and general maintenance. Gutter work, residential and commercial daily and weekly disposal service. Also will buy any article of use. Will move anything anywhere for very low fee. No charge for distance. Call "Ollie." 385-1661.

$5 MINIMUM CHARGE
Young men with trucks will do yards, basements, composts, etc. Roto-tilling, tree removal and moving. Very reasonable — free estimates.
Rick O'Dell, 384-6111, 479-2858
Servewell Services

PROMPT AND EFFICIENT clean-up service. Basements, composts, miscellaneous debris. Call Larry, 388-6373 after 6 p.m., 382-4627

NO CHARGE AND UP
Two young responsible men have large truck. Basement, attics, composts, etc. Very reasonable. Bob's, 386-2451 anytime.

$3.50 AND UP
Specializing in small jobs, have garbage packer. 386-7316.

BASEMENT, YARD, CLEANUP, hauling, lawnmowing, gardening, free estimates, reasonable rates. 388-4678.

TWO RESPONSIBLE YOUNG men to do clean up, hauling, or painting or ??? Reasonable rates. 388-9672.

IMMEDIATE CLEAN UP SERvice. Large truck. 384-1755, 386-7225.

MAN WITH PICKUP. SMALL clean-ups, anytime. 478-7908.

SMALL JANITOR WORKS. REAsonable. 383-8864 8 a.m.-2 p.m.

Contractors

FEATURE KITCHEN AND Home Improvement Centre
Store 102-2610 Douglas St.
In the Stry Credit BUILDING
Additions — Renovations
Kitchens — Bathrooms
Recreation Rooms
ONE CALL DOES IT ALL
Expert Craftsman
FREE ESTIMATES
Satisfaction guaranteed
PHONE 385-4921

SIMPSONS-SEARS
CITATION
KITCHEN CABINETS
Let our planning and design experts plan your "Dream Kitchen" Superbly crafted cabinets in luxurious hardwood finishes. Phone for free no-obligation estimate. When you remodel rely on the experts at
SIMPSONS-SEARS
388-9111

GENERAL CONTRACTING
All trades — new and repair
Construction Management
Consulting
Many years Local Experience
Competitive 386-9930

CUSTOM HOMES BY EXPERIenced builders. Lots available in most areas. Will build C.M.H.C., V.L.A., or conventional. J. A. Woodward and Co. Ltd. 382-8521

WHEATON CONSTRUCTION LTD.
Design, Build and Renovate
382-2159

Alterations—Repairs—Cabinets
WILLIAMS, BRAY AND WILLIAMS LTD.
853 CORMORANT ST. 386-7741

COULTER AND ASSOCIATES CONSTRUCTION LTD.
Complete building service. Free estimates. Office, 386-1636.

W. CAMPBELL LTD.
General Contractors
Building Consultants
479-3904

FARMER CONSTRUCTION
Design — Renovations
388-5121

FRAMING, RENOVATIONS, ADditions, kitchens and repairs. Phone Alright Builders. 479-1160.

FRAMING, FINISHING KITCHEN cabinets; alterations. 388-5639.

Dressmaking

DRESSMAKING, KNITTING AND crochet, also alterations. Good fittings guaranteed. 383-0179.

EXPERT LADIES' AND CHILdren's dressmaking and alterations. 479-5769.

BRIDAL RENTALS, COSTUMES, formals, dressmaking. 28 Burnside W 385-1542 Fashion Craft Shop.

Drywall

PACIFIC DRYWALL CO. WALLboard, tape, texture and spattercote. 385-7820.

36 BUSINESS SERVICES AND DIRECTORY

Electrical Contractors

RESIDENTIAL REWIRING
Electric heating, appliances installed. Hydro financing.
BUCKLE ELECTRIC
479-3941 385-8062

OLDER HOMES REWIRED—NO down payment. We finance through B.C. Hydro Plan.
EDDY'S ELECTRIC — 385-7666

McCOY ELECTRIC
New and Older Homes
Rewiring Expert—Electric Heating
386-0822 or 479-7561 Eves.

Fencing

CHAIN LINK FENCING
— Free Estimates —
SIMPSONS-SEARS
388-9111

CHAIN LINK FENCING
D.D.P. ENTERPRISES—385-1512

PACIFIC FENCING, 592-4161
Screen block—Chain link—Wood

Floor Sanding

JIM DUNCAN
Floor sanding and refinishing, exp. 386-1509anytime.

Furniture Refinishing

BEDROOM-DINING ROOM suites. Pianos. 383-5521, Alpha Finishers Ltd., Eves., 479-3640.

Gardening

LICENSED GARDENER
Clean-up, pruning, etc.
Gardening by contract
G. BARTA 479-3900

HARVEY'S GARDEN SERVICE
New lawns, all types lawn care rotovating, etc. Call Mr. Fong, 479-7078.

KEN'S LAWN AND GARDEN care. Yard maintenance. Fall clean-up. Landscaping. 479-3773.

"ENGLISH GARDNER"
20 years experience—full maintenance. Fall clean-up. 383-6692.

"ENGLISH GARDENER"
20 years experience — full maintenance. 383-6692.

LAWN CUTTING MY BUSINESS. Reasonable. Estimates. 384-9810.

Gutter Cleaning and Repairs

5" CONTINUOUS ALUMINUM Gutter in Baked Enamel "We make it!" Insist on 5", you pay no more. Takes care of itself for 20 years. "Easy terms."
B.C. Aluminum, 479-3232

GUTTERING
Use our 20-year guaranteed white aluminum guttering.
SIMPSONS-SEARS
388-9111

— SKYLINE —
Seamless Metal Gutters Ltd.
Aluminum 5" continuous gutters
Free estimates 382-8807

GUTTERS CLEANED AND REpaired, down pipes replaced. Free estimates on new gutter and roofing. All work guaranteed. 598-4551.

NU-TONE ALUM. SPECIALIST Gutters, siding, shutters. 383-6739.

Landscaping

DUTCH LANDSCAPERS
Lawns, rockeries, patios, fish ponds, waterfalls, designing, complete tree service, 30 years experience. 479-7474.

BARKER LANDSCAPING
Rock Work, patios, etc. Lawn specialists. Terms. 382-8323.

HARVEY'S LANDSCAPING. NEW lawns, new design, etc. Call Mr. Fong, 479 7078.

SALEM GROWERS LTD.
652-2973 652-3318

Lawn Service

GRASS CUTTING, FLOWER beds cleaned, shrubs trimmed. All yard work. Free estimates. 382-6634.

Masonry

VIC AND MARTIN'S
Stonemasons landscaping. House facing, fireplaces, retaining walls, etc. Everything supplied including shrubs and perennials. 24-hr. answering service, 383-7461.

GENERAL MASONRY WORK, chimneys, rock facing, retainer walls. 384-9565, 479-4465.

FIREPLACES AND REPAIRS, tile, slate, marble, brick and stone work. Sipkes Masonry, 479-7348.

FIREPLACES, CHIMNEYS AND repairs. Ron Henson, 478-1557.

BENITO BROS. MASONRY AND stonework. Reasonable. 477-4434.

Moving

INSURED FURNITURE VANS
2 experienced men
Prices you can afford
Save-Way Movers,
382-3340 or 478-3964

SERVEWELL SERVICES
Rick O'Dell
384-6111 479-2858

AARDVARK MOVERS. RESPONsible and Reasonable. 598-1420.

Painters and Decorators

ISLAND DECORATORS
Painters Paperhangers
Spray Painters
Plaster Repairs
Convenient Time Payments
383-9059 Eves. 382-1479

CLARK AND PATTISON PAINTING CONTRACTORS LTD.
Brush or spray. Paperhangers. Texture and vinyl work. Will do all or part of any job. Paint store, BAPCO, GENERAL and PRATT AND LAMBERT paints, and rentals of all painters' equipment. Terms if desired. Phone 384-0443. 760 Bay St.

BROTHERS PAINTING AND DECORATING
Free appraisals, color consultant. All types of painting. All types of repairs. Commercial, farm, residential. Lowest rates. Terms. Work guaranteed. 383-8112.

TED HILL-TOUT
A complete decorating service, interior and exterior — spray or brush — papering — store — terms. For careful work at reasonable prices, please call 598-4012.

WEBB AND SON
384-6827 — Paperhanging, painting. Quick, clean, reliable. First-class workmanship. 30 years' experience Victoria. Terms if desired.

PAINTING AND DECORATING
Reasonable rates. Satisfaction guaranteed. Terms. 382-7885, 479-2473.

DUTCH PAINTER AND PAPER HANGER
CARL ANDRIESSEN
1909 Duchess 592-4033

MCLEAN AND SONS PAINTERS. Interior. Exterior. High quality. Low priced. Free estimates. 592-3490.

PAINTING, DECORATING, PAperhanging, reasonable, Paul Larsen, 386-0768 after 5:00 p.m.

"ENGLISH PAINTER"
Paper-hanging. Fair prices. 383-6692.

NU-TONE PAINTING
Free Estimates — Quality Work
Reasonable Rates 383-6733

EXTERIOR AND INTERIOR
Special low prices. For clean job. Phone Douglas, 477-5207.

SCANDINAVIAN
Painters and Decorators. 382-0713.

PAPER HANGING, PAINTING
Tommy Harker, 383-3474

Plasterers

COLEMAN PLASTERING LTD. Quality work. Keen prices. Free estimates for stuccoing your older house. Ph 598-3433.

FRED BLANCHARD AND SONS
Plaster, stucco, drywall
Repairs our speciality
656-3638 656-4556

STUCCO, DRYWALL AND IMITAtion granite stone. Stan Olson, 383-0897 after 5 p.m.

STUCCOING, PLASTERING
Alterations. Reasonable. 479-4779.

Plumbing and Heating

S. H. BROWN
Repairs—Remodelling—New Work
479-5641 4051 Wilkinson

Roofing and Siding

HAVE YOUR ASPHALT SHINGLE roof cleaned. Free estimates, satisfaction guaranteed. Phone 479-2771, 477-1439.

NEW ROOFS AND RE-ROOFING. Free estimates. No job too small. 598-4551.

36 BUSINESS SERVICES AND DIRECTORY

Roofing and Siding

SIMPSONS-SEARS
ASPHALT SHINGLES
Supplied — Installed
Ask about our exclusive heavy duty 250-lb. Superlock,
15-year guarantee.
SIMPSONS-SEARS
Roofing Materials
388-9111, Local 264.

PARKER JOHNSTON LTD.
1314 BROAD STREET, 382-9181
"Roofing Victoria Since 1936"

Tree Service

MT. VIEW TREE SERVICE
Everything in trees. Estimates. Insured. 479-3673 or 479-1367.

VICTORIA TREE SERVICE. free estimates, insured. 382-6466 or 592-4511.

Upholstery

DANISH UPHOLSTERY
Estimates — Delivery — Pickups
FREE
Phone 652-1591 Anytime

38 TRAVEL

— VICTORIA'S FIRST —
CHARTER FLIGHT
INFORMATION OFFICE
CHARTER FLIGHT
CONSULTANTS
116 Yarrow Bldg., Victoria
645 Fort St. 386-2485

XMAS AND EASTER
Charter Flight Lists
TO
Europe, Hawaii, Spain
now available at
BUDGET TRAVEL LTD.
641 JOHNSON 384-7121

CHARTER FLIGHT
DISCOUNT CLUB
Offering you new low fares
FALL—XMAS—SPRING
Vancouver-London return
from $224
Hawaii Christmas Special
17 days from Vancouver $325
430-1070 Douglas 385-9725

AUSTRALIA, NEW ZEALAND
Manila, Bangkok, Hong Kong, Africa, Fiji, Athens, London, Frankfurt. Bains' International Travel Service, 1710 Douglas Street, 386-6363.

YOUTH FARES TO LONDON
TRAVELWORLD. 382-3121

39 PERSONALS

WOULD BERTHA VIOLA DOUGLAS, formerly of 2891 Craigowan Road in the City of Victoria, Province of British Columbia, or anyone knowing her whereabouts, please contact Messrs. Randall, Meyer and Pollard, Barristers and Solicitors, 520-880 Douglas St., Victoria, British Columbia.

NEED BIRTH CONTROL INFORMATION?
Birth Control Clinic
1947 Cook St.
Tuesday, 7:30-9:30 p.m.
Appointments 384-0574.

THERE MUST BE A LONELY man in his 50's interested in sports, music and outings, who would like to meet a lonely widow for companionship. Victoria Press, Box 340.

ALCOHOLICS ANONYMOUS
If you have a drinking problem and want to quit, phone 383-0415.

PREGNANT AND DISTRESSED? Birthright can help you. 384-1431.

WESTINGHOUSE PENSIONERS
Please contact Mr. Sweet, 382-7265.

40 BUSINESS PERSONALS

NATURAL FOODS ARE NATUral medicines. Your diet is an important key to health. Sunyata Natural Foods at 760 Broughton, Victoria, can supply organic food grown without pesticides and kept without preservatives or chemicals. Many fine herb teas, too. Unfiltered, unpasteurized raw honey from Sooke, natural vitamins and juices, vegetarian delights. Do drop by, all are welcome.

UNIVERSAL DIVORCE
FINANCING
—LOW DOWN PAYMENT
—FAST CONFIDENTIAL SERVICE
323 - 645 FORT ST. 382-8276

SENIOR CITIZENS
Free labour for handyman work in your home. Interior and exterior painting, leaking taps, faulty switches, broken windows, steps and fence repairs, etc. Federal Local Initiatives Project. 383-7515.

FREE LECTURE
How to Quit Smoking
8 p.m. Monday, Sept. 18
8 p.m. Wednesday, Sept. 20
YM-YWCA Lounge, Victoria
Smoke Watchers, 383-6914

POWDER POST BEETLES, TERmites and other pests are destructive. Avoid costly control.
Professional Ecological Services
384-4423

PROFESSIONAL PERSONALIZED sewing machine service in your home. F. Rogers, Phone 477-8126 or 382-9653 anytime. Collector of antiques.

CALL MRS. JAMISON FOR PERmanent unwanted hair removal information. ETC Electrolysis Centre, 382-1332, 598-1209.

PROFESSIONAL DRIVER

65 BUILDING SUPPLIES

STEWART and HUDSON
Building Supply Centre

EXTRA SPECIAL
Mixed Nails, many sizes and types, 50 lb. box 6.99

PAINT BARGAINS
Exterior White Latex, Gal. 3.99
Exterior White Oil Paint, Gal. 3.99
Interior White Latex, Gal. 3.99

FENCE STAIN
Green, Red, Brown, Gal. 2.79
7½" Rollers .79
Brushes, Many sizes, Each .99
4" Stain Brushes 1.98

PLUMBING BARGAINS
White Vanity Basin 17.99
Aztec Gold Vanity Basin 19.99
Avocado Vanity Basin 19.99
White Closet 39.99
Colored Closet 49.99
16x18 Stainless Sink 18.99
x20 Stainless Sink 18.99
5' White Tub 76.99

VINYL FOLDING DOOR SPECIALS
32" Wide, Silver Birch 2.99
32" Wide, Beige 3.99
32" Wide, Walnut 4.99

BASEMENT CARPET AND PANEL SALE NOW ON
WE SELL AND INSTALL QUALITY CARPETS GOOD RANGE OF STYLES AND COLORS AND PRICES. SEE MR. MICKEY MAJOCHA.

Prices effective VICTORIA ONLY
Open Monday Through Saturday 7:30-5:30
CHARGES — BUDGETS —
386-3211
400 Gorge Rd. East

STEWART and HUDSON

S. J. PEDEN LTD.

FIR PLY SPECIALS
4x8x¼ factory sanded $5.49 sheet
4x8x½ factory sanded $8.99 sheet
4x8x⅝ factory sanded $9.99 sheet
4x8x¾ select sheathing $8.99 sheet

BIFOLD DOOR SALE
2-0x6-8 rotary mahogany $11.95
2—6x6—8 rotary mahogany $13.75
3—0x6—8 rotary mahogany $15.50
4—0x6—8 rotary mahogany $22.95
5—0x6—8 rotary mahogany $25.95
6—0x6—8 rotary mahogany $29.95
2—0x6—8 full louvered $18.50
2—6x6—8 full louvered $19.95
3—0x6—8 full louvered $21.95
4—0x6—8 full louvered $34.50
5—0x6—8 full louvered $38.50
6—0x6—8 full louvered $43.50

CABINET PLY SPECIALS
4x8x¾ rotary mahog. L.C. $12.85
4x8x¾ ribbon mahog. L.C. $15.65

We have in stock a full range of 4" and 6" Transite sewer pipe and fittings.

S. J. PEDEN LTD.
2855 QUESNEL ST., 386-3404

why pay more?
long rifle. 22 shells .85
2x3 cedar s4s, ft. .08
2x4 cedar s4s, ft. .10
2x6 cedar, ft. .15
2x8 cedar s4s, ft. .20
2x10 cedar s4s, ft. .25
1x6 cedar s4s, ft. .08
1x8 cedar s4s, ft. .10
1x6 t and groove hemlock, ft. .06
1x4 yellow cedar, ft. .08
1500 lin. ft. mixed lumber 32.95
2x4, approx 8 ft., 25 pcs. 7.25
plastic counter topping 11.95
4" cement drain tile .18
cement No. 1 Portland 1.95
1x3 or 1x4 strapping, ft. .04

fertilizers, pesticides, tools, post office, hunting and fishing licences, glass cut to size.

fast courteous delivery

langford building supply and hardware
open seven days a week
940 goldstream ave. 478-1724

FOR READY-MIX CONCRETE

Give Frank a Call
or Gordon or Jim
They are all
ON THE BALL

There's SAND and
There's GRAVEL

It's all in our line
Give Art Hafer a call
and get it on time

BUTLER BROTHERS
652-1121

CUBBON BUILDING SUPPLIES
A YARD OF GOOD LUMBER
515 Alpha Street (Mayfair Dist.)
1720 Cook St. 384-8181

INSULATION
100 sq. ft. 2½" rolls $5.99
Bags Gold Nugget $1.14
12x12 Ceiling tile, 64 ft. $8.95
Gyproc, 4x8⅜" $2.49
Arborite 11 Col. 4x8 $11.95
Red, Green, Black roll roofing, 108 sq. ft. $6.95
Birch plywood ¾" $18.95
Fir Ply T and G 4x8⅝" $7.95
We Cut Glass on Cook Street
Red Fence Stain, gal. $1.49
Interior Latex, gal. $3.99
3x4 Plastic gutter, 12 ft. $2.50

Open Fri. Night Till 9 p.m.
515 Alpha Street (Mayfair Dist.)
1720 Cook Street 384-8181

COLUMBIA
READY-MIX LTD.
—ready-mix concrete
—sand
—gravel
—drain rock
—fill materials

Phone 478-1701
860 Attree Rd.

LUMBER SALE, FREE ESTIMATES, 7 a.m. to 6 p.m. Ideal Sawmills Co. Ltd., 2735 Bridge St., 384-6441.

70 MUSICAL INSTRUMENTS

ORGAN SPECIAL
LOWREY SUPER-GENIE supplies the talent — you supply the fingers. Automatic bass pedals and accompaniment. 13 note pedal board can be played manually or automatically. Transitional walnut finish.

SPECIAL PRICE, $1488
Subject to prior sale. Woodward's Mayfair, 2nd Floor.

CLEARANCE ITEMS
student guitars, $14.88; Pan acoustics, $35; Pan amp, $140; used harmony elec, $75; used Framus elec., $100; harmony steel guitar with legs, $140; Empire elec. with tremolo arm, $69; Pan T100F amp, $265.

SOFT SOUNDS MUSIC
2031 Oak Bay Ave.
Victoria, B.C. 598-1524
CLOSED MONDAYS

1. Knabe baby grand piano
2. Hammond L100 organ
3. New Leslie speakers
4. New Conn organs — ahead of anything else
5. Music lights
6. Professional know-how at
REGINALD STONE
1517 Quadra 383-0239

BALDWIN
ORGANS PIANOS
TRY BEFORE YOU BUY
BERNIE PORTER MUSIC
725 CALEDONIA 382-9542
Open 'till 9 p.m. Daily

WE BUY USED PIANOS
For Cash!
Phone EATON'S Music Centre
382-7141

B FLAT OLDS CLARINET WITH case, like new, $75 or closest offer. 477-4063.

TAKAMINE GUITAR WITH case, excellent condition. Must sell. $45 or best offer. 382-9734.

BELL UPRIGHT PIANO WITH bench. 385-0477.

GOOD USED UPRIGHT PIANO. Phone 656-2097.

PIANO TUNER — TECHNICIAN
NORMAN DUCKWORTH 386-7822

WANTED; GOOD BASSOON. 592-6936.

120 BASS LADY'S ACCORDION, brand new, best offer. 656-4817.

MASON RISCH PIANO AND bench, one year old, $650. 382-3807.

WANTED — PIANO IN NICE condition. Phone 382-8375.

YOUR ONE-STOP MUSIC CENTRE
Instruments — Accessories for all instruments —
Classical and Popular Music
Complete Repair Service
School Band Rentals
"everything in music"
HALL-FAIRFIELD MUSIC CENTRE LIMITED
Open Friday evenings
728 Fort St. 385-8342

SYMPHONY WEEK SPECIAL
Yamaha Grand G2 piano
Only $2495
GLEESON MUSIC
707 Fort 388-9632

HAYMAN SUPER SHOWMAN DRUM SET, 26" bass. England's contender to the throne.
SOUND SOURCE MUSIC
2250 Oak Bay 598-3514

VICTORIA SOUND CENTRE
Gibson S. G. $350 with case
64 Strat with gold fittings $350
1315 Government 385-4842

RENT TO OWN
Pianos
From $15 Monthly
SCOTT PIANO AND ORGAN
612 Fort 384-4623

HAMMOND ORGAN, MODEL M3 Vintage with Leslie speaker, Model 122. Value $2,000. Take $1,500 or best offer this week. Must sell. 383-0329.

NELSON'S MUSIC CENTRE
Sales - Service - Instruction
1320 Broad St. 385-9728

PARAGON MUSIC
Gulbransen and Kimball Organs
Hillside Shopping Mall 385-5275
25 ACRES OF FREE PARKING.

STUDENT'S SAXOPHONE, "King." Silver-gold finish. Excellent mouthpiece, music stand, etc. $175. 384-0506.

B FLAT CLARINET USED IN school band, $45. ¾ size violin, used one year in violin class, $22. 384-2410.

E.S.-335 GIBSON, 6 MONTHS OLD. Walnut finish. Asking $570. Dave, 652-2355.

AQUARIUS MUSIC
Sales — Service — Instruction
386-9922 893 Esquimalt Rd.

PIANO-ACCORDION (ITALIAN make), 120 bass, with case. $175. 384-2645.

PIANO, ORGAN, GUITAR LESsons. George Willis Music Studio. 382-4887.

OAHU SHEET MUSIC
SOFT SOUNDS MUSIC
2031 Oak Bay 598-1524

FENDER JAZZ MASTER GUITAR and super reverb amp. Offers. Barry after 6. 384-9997.

PIANO TUNER AND TECHnician, $14.50. 385-2524, 385-3119. H. WILLIAMS

YAMAKI ACOUSTICS
SOFT SOUNDS MUSIC
2031 Oak Bay 598-1524

GRENADIER 11 TRUMPET, $80. 479-7040 after 5 p.m.

71 MUSIC TEACHERS

NEW METHOD
ORGAN—PIANO TEACHING
Now possible to learn 2 years' basic music in 6 months with the new ROGER WILLIAMS AUDIO VISUAL teaching method. Play with both hands in 3 weeks. Enquire now at:
GLEESON MUSIC
707 Fort 388-9632

BERNIE PORTER
NOW ENROLLING STUDENTS FOR MOST INSTRUMENTS
384-0641 Hillside-Shelbourne
382-9542 Downtown

REGISTER NOW!
for your
Organ and piano lessons
Fully qualified teachers
SCOTT PIANO AND ORGAN
612 Fort 384-4623

PRIVATE LESSONS ON most all musical instruments
HALL-FAIRFIELD MUSIC CENTRE LIMITED
728 Fort 385-8342

PIANO AND ACCORDION LESsons. Popular and classical. High-Quadra. 383-9473.

77 MOTORCYCLES

YAMAHA SALE
60 c.c. Mini. Was $399. Now $ 335.00
100 cc. Twin. Was $635. Now $ 495.00
125 cc. Twin. Was $ 735. Now $ 595.00
175 cc. Enduro. Was $835. Now $ 785.00
200 cc. Twin. Was $850. Now $ 745.00
250 cc. Twin. Was $995. Now $ 895.00
250 cc. Enduro. Was $1025. Now $ 975.00
650 cc. Twin. Was $1695. Now $1595.00

TRADE-INS
1972 Yamaha, 650 cc. $1445
1972 Honda, 450 cc. $1095
1972 Yamaha, 250 cc. Trail. $ 875
1972 Yamaha, 250 cc. Twin $ 795
1972 Hodaka, 125 cc. Trail. $ 695
1971 B.S.A., 650 cc. $1150
1970 Yam., 360 cc. Trail. $695
1970 B.S.A., 441 cc. Trail $ 695
1969 Montesa, 250 cc. Cota. $ 495
1954 B.S.A., 350 cc. $ 295

EASY PAYMENT PLAN
TRADES IN WELCOME
LIMITED SUPPLY
AT
MULLINS MARINE SALES LTD.
925 YATES STREET
382-1928

Now for 1972
B.C.'s LARGEST
H—O—N—D—A
Dealer
Our ever complete stock of every model policy — with a terrific color variation, gives you the largest selection you'll probably ever see — anywhere!!
H—O—N—D—A
From Pearson's
GUARANTEED FOR 1 YEAR
Browse around, take your time—be HONDA HAPPY.
NO ONE
UNDERSELLS — OUT TRADES
P — E — A — R — S — O — N
"World of Pleasure"
MOTORCYCLE DIVISION
3388 Douglas — 382-2222, 386-8424
9 to 9 — Sat. 'til 6
"Next to Red Lion"

1972 HONDA TRAIL BIKE, ONLY 1,900 miles.

1969 YAMAHA 305. Lots of extras, will be sold this weekend.

Remember, at METRO, no reasonable offer refused
METRO TOYOTA LTD.
625 Finlayson
386-3516 386-3517

C — A — S — H
all makes and models
P — E — A — R — S — O — N
World of Pleasure
386-8424

TRADE YOUR MOTORCYCLE ON A CAR!
Call LEA WALLE
NATIONAL MOTORS
384-8174

SUZUKI MOTORCYCLES
YEAR END CLEARANCE SALE
FREDERICK MOTORS
SERVICE TO ALL MAKES
616 Queens Ave. 383-0823

CLEARANCE OF ALL MINIBIKES SAVE $ $
VIC. LAWNMOWER HOSPITAL
834 Johnson 386-8338

BROOKLANDS MOTORCYCLES
Harley-Davidson — Honda
Greeves
937 Fort 383-5926

KAWASAKI CITY
HI performance motorcycles
100% FINANCING
3220 Douglas 383-9525

'72 HONDA 500 FOUR. IMMACULATE. Excellent mechanically. Extras. Low mileage. Best cash offer. 383-5913.

'69 250 YAMAHA ENDURO, 4,000 miles, never raced. $500. 1789 Laval Ave.

'68 BSA 500. GOOD CONDITION. 1,400 miles. $600. 656-4844.

P — E — A — R — S — O — N
World of Pleasure
MOTORCYCLE DIVISION
S — P — E — C — I — A — L
TODAY
71 HONDA CB 750
Reg. $1600 Today $1445
71 TRIUMPH Bon. 650
Reg. $1350 Today $1125
71 HONDA CB 450
Reg. $1200 Today $1075
69 BSA TB 650
Reg. $950 Today $ 795
71 HONDA SL 125
Reg. $600 Today $ 525
68 YAMAHA 125
Reg. $375 Today $ 295

HONDA TRADES
70 Yam 360 — 68 Hon. 450 — 68 Kaw. 175
70 Hon. 450 — 68 Yam. 180 — 67 Hon. 77
70 Yam RT1 — 67 Nort. 650 — 67
67 Hon. 175 — 69 Yam. 200 — 71 Hon. 100
69 Tri. 250 — 69 Hon. 175 — 69 Yam CS 3
71 Hon. 350 — 71 Nort. 750 — 68 Hon. 350
70 Yam. 250 — 66 Hon. 590 — 70 Kaw. 175
72 Hon. 70 — 71 Kaw. 250 — 69 Hon. 175
67 Yam. 305 — 71 Hon. 100 — 68 Yam. 100
65 Hon. 125 — 70 Vesp. 90 — 72 Hon. 100
72 Nort. I.S. — 71 Hon. 750 — 68 Yam. 125
72 Hon. 250 — 66 Yam. 305 — 71 Hon. 350
69 BSA 250 — 72 Hon. 350 — 72 Kaw. 175
69 Hon. 450 — 71 Tri. Bon. — 71 Hon. 450
71 Guzzi — 72 Hon. 250 — 69 BSA 650
72 Hon. 500 — 72 Guzzi — 71 Hon. 90
70 Yam. 200 — 72 Hon. 450 — 71 Kaw. 500
70 Hon. 175 — 68 Yam. 100 — 72 Hon. 125
69 BSA 441 — 71 Hon. 70 — 67 Yam. 180
69 Hon. 450 — 70 Yam. 360 — 53 Tri. 500
72 Nort. 750 — 71 Mini — 70 Yam. R5
more every day
N — O — R — T — O — N
Island's Exclusive Dealer
M—O—T—O G—U—Z—I
Island's Exclusive Dealer

1972 HONDA 50 CC MINI TRAIL. 100 hours use. $275. 383-8134 after 5.

1972 350 KAWASAKI, 2300 MILES, as new, excellent condition. 385-6870.

MONTESA — BULTACO
Victoria MOTORCYCLE Sales
382-7905 1551 Pear St.

HONDA CB 350, 8500 MILES, EXcellent condition, best offer before Sept. 24th secures. 658-8405.

'68 SUZUKI 500, EXCELLENT condition, helmets, gloves, saddle bags included. Offers. 385-9896.

250 SUZUKI, ROAD RACE equipped. Must sell by Sept. 22. 653-8538.

1972 CB750 GOLD, $1750. 479-5104.

'70 650 CC BONNE
1151 May St.

'72 NORTON, GOOD CONDITION, 1,000 miles. 598-5553.

78 BICYCLES

10-SPEEDS

		Dn.	Mo.
Eliminator	79.95	$10	$4
Ladies Eliminator	$84.95	$10	$5
Firebird	$89.95	$10	$5
Monshee	$103.95	$10	$5
Monshee Deluxe	$109.95	$10	$5
Gitane	$125.00	$10	
Gitane De Luxe	$135.00	$15	$6
Gitane S.S	$149.95	$15	$7

GITANE SPECIAL
5-speeds reg. $119.95 now $99.95
10-speeds—free light and rear carrier.

—Also agents for CRESCENT, FALCON, PHILLIPS, BOTTECHIA and OTHERS
3, 5, 10-SPEEDS
—1-Year warranty on all bikes
—All terms O.A.C. up to 2 years on balance.
—Over 500 bikes to choose from
at
MULLINS MARINE SALES LTD.
925 Yates St. 382-1928

ROYAL OAK SPORTING GOODS
GITANE 5 SPEEDS
SPECIAL $99
Back to school bikes
Raleigh, Peugeot Monshee
Gitane, Apollo, BRC,
CCM, Crescent, Riviera
10-Speeds for all ages
TRADES AND TERMS
Full repair service
Plastic Fenders $4.49
Royal Oak Shopping Centre

PEUGEOT — the best lightweight also APOLLOS, RALEIGHS and other brand name bikes.
SPECIALS — drastically reduced.
Many good used bikes.
Best TERMS — TRADES welcome.
ONE YEAR WARRANTY.
Parts, Tires, Accessories.
RUSS HAY BICYCLE SHOP
2542 Government 384-4722

OAK BAY AND ESQUIMALT
BICYCLE SHOPS
Two locations to serve you better
Raleigh, Gitane, Peugeot, BRC, Apollo, Crescent and more
Full line of parts and accessories
EASY TERMS AVAILABLE
1968 Oak Bay 1211 Esquimalt
598-4111 388-6712

LADIES!
APOLLO — Peugeot 10-speeds
Raleigh — 3 and 5 speeds
BACK in STOCK.
ROBINSON'S — 1307 Broad —
385-3429

GITANE PRO
Reg. $325.00 Special $263.00
Good Terms Available
TRADES WELCOME
OPEN FRIDAY TILL 9:00 P.M.
GORDON'S SPORTING GOODS
382-5815 1030 Hillside

ONE 10-SPEED AND ONE 3-speed, new condition. Offers 479-3274 after 6 p.m.

MIDDLE SIZED GIRLS BIKE, coaster brake, $22, Bridget. 598-1390.

10-SPEED PEUGEOT, 15-SPEED Gitane. Call 384-2949 between 5-8 p.m.

10-SPEED LADIES' BICYCLE. Excellent condition. $105. Phone 385-2826

GIRL'S 18" BIKE, GOOD CONDITION, $15; girl's 16" bike, as is, $5. 479-1363.

STANDARD GIRL'S BIKE FOR sale. 23" wheel. 592-3464.

10-SPEED BIKE, GITANE, $70. 478-3454.

10-SPEED PEUGEOT, $75. PH. 388-9547 after 3:30.

28" ONE-SPEED BICYCLE. $20. 1524 Gladstone, Rick.

12' ALUMINUM BOAT, $150. 479-3142

80 BOATS AND MARINE

GIBSON POWERCRAFT CENTRE LTD.

FALL SPECIALS
IN ALUMINUM BOATS
9-ft. SPRINGBOK Scamper $195
11-ft. SPRINGBOK Cartopper $225
12-ft. SPRINGBOK Seasprite $295
14-ft. SPRINGBOK Sportsman $395
14-ft. SPRINGBOK Camper $445

USED TRADE INS
13-ft. Plywood runabout $275
16-ft. OMC Gullwing c-w Trailer and 85-hp BEARCAT 4 cycle Outboard $3495
"It's the service that sets us apart"
382-8291
2520 Gov't. (Near Bay St.)
(Formerly Coast Power Machines)

BRITISH SEAGULL OUTBOARDS
SALES — PARTS — SERVICE
3¾ h.p. Featherweight $195
4½ h.p. Forty Plus $215
10 h.p. Silver Century $280
Silver Century plus (with clutch) $348
Long shaft models add $10
2 reconditioned models
VIC. LAWNMOWER HOSPITAL
834 Johnson 386-8338

M M M M M M M M M M
MERCURY MARINE
FIBERFORM BOATS
10' to 28'
VICTORIA'S LARGEST DISPLAY OF TRI-HULLS
16' FIBREFORM foam flotation, mechanical steering, 15 gal. gas tank, convertible top, 1972 Mercury 50 h.p. electric, with controls, battery and box, deluxe Calkins trailer.
REG. $3500
FALL CLEARANCE $2983
WE SERVICE WHAT WE SELL
MERC. OUTBOARDS
4 H.P. TO 150 H.P.
MERCURY MARINE
SALES and SERVICE
Cloverdale and Oak,
385-1457
M M M M M M M M M M

SELLING?
BUYING?
Or Just Looking
TRY
MARINE PARK
YACHT SALES LTD.
Reserve NOW for winter moorage. Space available from 26' to 32' boats. Rates 70c per ft. per month by the year. 80c per ft. per month. All charges payable monthly. All facilities available at Sidney's most modern sheltered marina.
MARINA PARK
656-4222

LUHRS CRUISERS
MORGAN YACHTS

SPECIAL
1972 MERCURY 65 H.P., Electric, Long
Reg. $1481 Now $1260
1972 MERCURY 10 H.P. L.S.
Reg. $620 Now $530
at
MULLINS MARINE SALES LTD.
925 Yates 382-1928

NATIONAL BOAT SALES
40' MONK-designed McQUEEN-built tri-cabin twin screw fast Cruiser. Cruise 16 knots, Max: 23 kts. Every extra including Auto. Pilot, Aux. Generator, Radio, Sounder, Sum Log, hot and cold water, hot air furnace and much more. This splendid yacht in top condition is now offered at a low $36,500.

NATIONAL PROPERTIES LTD.
Marine Division
AND GEOFF SIMPSON
2270 Harbour Rd., Sidney, B.C.
656-3966

BOB'S BOAT SALES AND RENTALS
22' cabin, Grey marine, $1650. 17' cabin, 18 H.P. Evinrude, $475. 18' speedboat hull, $195. 20' houseboat, $750. 7 H.P. Lausen inboard, never used, $95.
Safe winter moorage 45 cents per foot. Also dry land storage.
16 ft. canoes, to purchase, $179; to rent by hour, day or week.
9-9 Daily, Closed Tuesdays
355 West Gorge 385-2082

WE STOCK
Fridges, freezer, sinks, plastic water tanks, pumps, toilets, dehumidifiers, interior panelling, 12 volt flourescent lights (low drain), table hardware, toilet chemicals all in stock at reasonable prices.
S. J. PEDEN LTD.
2855 Quesnel St. 386-3464

YACHT BROKERS
VAN ISLE MARINA
Navigational charts and nautical publications for all Vancouver Island.
656-1138 Sidney, B.C.

BOSUN'S CHARTERS LTD.
Chandlery, Boat Repairs, New. For a wide range of boating needs and USED boats, compass adjusting, navigation equipment, Yacht charters and rentals, sail and power. A mile from the Swartz Bay Ferry Terminal at 10775 MacDonald Park Rd. — Phone 656-3421. Open 8 a.m. to 8 p.m. daily.

SKOOKUM BOATS
Year-End Clearance
6½ ft. dinghies from $ 75
10 ft. dinghies from $ 95
9 ft. Mintos from $275
8½ ft. sailboats from $395
15ft. fishing boats from $595
Open Saturdays 656-3489

CANOES and KAYAKS
Fibreglass and poly dinghies, keystone mini outboards, oars and paddles
all and more at
BOSUN'S LOCKER
580 Johnson 386-1308

TRITON
AIR-COOLED OUTBOARDS
with water-cooled exhaust
4 h.p. SPECIAL $183.00
5.5 h.p. SPECIAL $199.95
7.5 h.p. SPECIAL $254.60
VIC. LAWNMOWER HOSPITAL
834 Johnson. 386-8338

SAIL
19' to 65'
$3200 to $45,000
Cruise or Race
We have your yacht ready today — Call Beth Morris Yacht Sails Ltd., 617 Bidwell St., Vancouver 5, B.C. 685-8501 or Victoria 382-5810.

PHILBROOK'S SHIPYARD LTD.
2324 Harbor Rd., Sidney, B.C.
656-1157
Bearcat engine. SPENCER 31, any stage of construction.

TILIKUM 29, FIBREGLASS sloop by Ray Richards N.A. Mouldings, patterns, and plans for the homebuilder. Hull. $2250. P.O. Box 132, Victoria.

FERRO CEMENT HULLS BUILT — 32' sloops. Guaranteed. Competitive price. Victoria Press, Box 232.

YEAR END
New 20' offshore runabout and cruiser, all fibreglas, $2,200, $2,750. 656 1476.

ALL BAY MARINA
656-3167 Sidney, B.C.
Dealer for Evinrude OMC, Volvo-Penta

CUSTOM BOAT BUILDING, ALL kinds of repairs, fibreglassing.
JENKINS MARINE
479-2244 479-6038

NEW 12 FT. RUNABOUT BOAT with rebuilt 25 Mercury, with equipment. Will deliver. $350 or offers. 477-2445.

1972 17' DOUBLE EAGLE HARDtop, 65 h.p. Merc, 30 gallon gas tank, docking lights, easy load trailer 479-6160.

19' LIGHTING DAY SAILOR good racing boat. Ratsey sails $1050. 598-1390.

BOW RAILS
PRODESTO MARINE IND. LTD.
546 Brookleigh Rd. 658-5271

19' CABIN CRUISER WITH 80 h.p. Evinrude. Moving, must sell. 598-3870.

31' DOUBLE ENDER FISHING boat with rebuilt Chrysler marine engine. $2,850 firm. 642-5644.

YOU CAN RACE THIS WINTER. $9800 for Haida 26. 383-2458.

37' WEST COAST TROLLER, "A" licence, $11,500. 725-3340 Tofino.

12' ALUMINUM BOAT, $175. Phone 385-5226.

17½' INBOARD WITH TRAILER, after 5 weekdays, 386-3656.

P—E—A—R—S—O—N
World of Pleasure
MARINE DIVISION
Remember — our policy is to serve your needs — and do it to the best of our ability. Browse around, take a good look at the row upon row of boats — inboard and outboard — trailers — outboards (new and used) — even dinghies, brand new and otherwise.
Certainly we deal in motorcycles — and golf cars — and trailers — and brokerage etc., but we're just a dept. store trying to meet all your requirements in the recreational, leisure field — and we expect to expand further! In the last little while we have even added two wholesale distribution divisions!
We're not as perfect as we'd like to be, but we do try each and every day to be a bit better — and a nicer place for you to do business with.
Our staff is ever expanding and if we do find that an employee isn't doing his job — (which is just making you happy) whether it's service or sales, we make the necessary adjustments.
Pearson World of Pleasure Ltd. is probably the largest small boat dealer on the island. There are literally dozens of boats, trailers and outboards — we think you'll be happy with the deal, the personnel and the service.
WE DO TRY HARDER!
P — E — A — R — S — O — N
World of Pleasure
MARINE DIVISION
3388 Douglas — 382-2222 — 386-8424
9 to 9 — Sat. 'til 6
"Next to Red Lion"

TWO 1972 GRAMPIAN 23'S, charter models, fully equipped, $1,000 off replacement. $6,300 each. 31 ft. British sloop, cruised extensively France and Baltic, a fast and seaworthy yacht, with full equipment list. Must sell $12,900.

40 ft. Garden designed ketch, diesel auxiliary, teek decks, radio telephone, echosounder, stove, fridge, oven. Pedestal compass. Sleeps 8. Keel layed 4 years ago. Excellent off shore sailer and roomy live-aboard. $39,500.
COVE YACHTS LTD.
Bird's Eye Cove
R.R. No. 1, Duncan 746-5021

USED
Two 1968 Chrysler 210 H.P. with V-drive, $900 each.
One 9.8 Mercury Long Shaft, $325.
5½ Johnsbn, 1960, $125.
2 H.P. Johnson, 1971, $125.
9½ Evinrude, 1968, $325.
40 H.P. Johnson, 1960, $350.
NEW
10' Smokercraft, 5 H.P. Yamaha
Yamaha Outboards, 2 H.P.-25 H.P.
Miller's Marine Ltd.,
2300 Canoe Cove in Sidney,
656-4365

36' CHRISCRAFT 'CORVETTE', twin 300 H.P., very low hours. Full deep Vee hull designed for ocean racing. Electric stove, shower, luxury equipped throughout. Will exceed 35 m.p.h. when required. This is a distinguished yacht, only built to special order. Please call us for information and inspection.
NATIONAL PROPERTIES LTD.
Marine Division
AND GEOFF SIMPSON
2270 Harbour Rd., Sidney, B.C.
656-3966

OAK BAY MARINE SALES AND SERVICE
MARLIN — STARCRAFT
GREW — OMC — EVINRUDE
VOLVO — PENTA
598-3393
VICTORIA'S INBOARD-OUTBOARD CENTRE

NIAGARA (SHARK) 30 "HAMMERHEAD" — C. and C. design. Equipped to P.I.Y.A. I status. Very successful racing. Large racing and cruising inventory. Propane heating and cooking. Power is low time Johnson electric start and remote controls. Sleeps 4. 20 gallon gas. 16-gallon water. Boat and equipment in excellent shape. Asking $12,500 including 8' glass dinghy. May accept smaller boat in trade. 386-7859.

47' CLASSIC SLOOP
Designed for cruising, full sail inventory, complete electronics. 30 H.P. atomic 4 engine. Sleeps 6; this beautiful classic ship has been professionally maintained without regard to cost. For appointment phone Beth Morris at 687-6681 or 987-5988, Vancouver.

ORIGIN AMERICAN BOATS
Fibreglass materials
Resin $6.40 gal.
867 Viewfield 384-7752

PACIFIC AUTO MARINE
SHAWNIGAN-MILL BAY RD.
World record "Hondo" boats, trailers and inboard boat accessories. V-drives, jet units, outdrives. High performance marine and auto seed accessories. Call 743-5122. Open 'til 8 p.m., Wed. and Fri.

HARBOUR MACHINE LTD.
Time to repower now
55 h.p. Universal rebuilt
CRUSADER Marine Engine in stock
CHRYSLER Marine Parts and service
31 Erie St. 383-6555

PELAGIC PACIFIC
FIBREGLASS MATERIALS
4 Huron St. 386-1811

—FIBREGLASS—
RESIN and CLOTH $6.40 a gal.
DAVE TAYLOR DECORATING CENTRE
579 Gorge Rd. E. 384-1914

RACING OR JUST ENJOYING your boat? Stay dry and warm with floater coats or one and two-piece wet weather suits in men's and ladies' sizes.
SHIP CHANDLERS (McQUADES)
1252 Wharf St. 383-1141

All make OUTBOARD REPAIRS fast and reasonable.
MULLINS MARINE SALES LTD.
925 Yates St.
Victoria, B.C. 382-1928

21' SLOOP, SLEEPS FOUR, just launched. Needs only mast to be stepped. Comfortable boat, owner leaving town, will sell for $1,950 firm. 477-1424 or 477-4447.

BANK REPO'S
Boat and trailer with 50 H.P. Mercury motor. 388-4441 between 9-5. Can be seen at 936 Old Esquimalt Rd.

1972 16'6", 85 H.P. MOTOR, trailer, camper top, life jackets and paddle. Cost $4505. Sacrifice first $3500. Brian, 385-5939 after 6 p.m.

14' PLYWOOD FIBREGLASS SKI boat. 40 h.p. Johnson motor and tank, Mastercraft tilt-boom trailer. Can be seen at 417 Niagara Street or phone 382-2881.

RANGER SAILING YACHTS
SEASPRAY YACHT LTD.
WESTPORT MARINA, SIDNEY
658-5485

25.5' TO 28' OVERALL BRANDLmayr. Bathroom, stove, steering inside and out, V-8 Ford flathead. $3500 or offers. 658-8889.

CANVAS BOAT DECKING
Up to 100" Wide
VICTORIA TENT AND AWNING
831 Fisgard St. 382-5215

MARINER MARINE POWER
Chriscraft, Universal, Owens
Complete Marine Engine Service
383-6582 21 Cadillac Ave.

CANOE COVE MARINA
Yacht Brokerage
Sidney, B.C., 656-3915

HOME MACHINE SHOP, TURNing, welding, fabricating, reasonable rates 658-8089

18' PLYWOOD CABIN CRUISER, sound, 28 h.p. and 5 h.p. outboard. $400. 382-8792.

PETE'S TENT AND AWNING, boat covers and upholstery. Call 383-8959.

11' HYDROPLANE WITH 28 H.P. Johnson. Excellent condition. 656-3441.

STURDY BOATHOUSE. SUITable 35' boat. Available now. $1700. 656-3441.

4-CYLINDER MARINE DIESEL, 2 to 1 hydraulic gear and instruments. 384-3898 after 6.

17½' H.P. EVINRUDE WITH tank. $95. 388-7153.

BOSUN'S CHARTERS LIMITED
INTRODUCING
"DUTCH AUCTIONS"
Occasionally we have a few good but hard — to — sell boats. When this happens, ELDER BOSUN says "Hold a Dutch Auction". The starting price reflects the fair market value. It is reduced each week by $50. This continues until someone buys the boat or we give it away. This weeks Dutch Auction begins with a 26' Thunderbird, in really good shape with lib, Genon, main, cruising gear and motor which although a collector's item, is still working. Starting price is $4,000. It will be reduced to $3,950, as of 8 a.m. Sat. 23 and $3,900 on Sat 30 and so on. If this isn't your boat look for next week's auction at
Clark Bros. Marina
10775 MacDonald Park Rd.
P.O. Box 2001, Sidney 656-3421

WANTED — BOATS — MOTORS
Cash or Consignment
5 per cent
All sizes, styles needed
P — E — A — R — S — O — N
"World of Pleasure"
3388 Douglas 382-2222

SAILING SCHOOL
Aboard 72 ft. ketch. Weekends. 383-0539.

14'6" FIBREGLASS RUNABOUT. 35-horse Evinrude, trailer. Must sell. Best offer. 388-9295.

92 SPORTING GOODS

TOP GUN BUYS
SHOTGUNS: Win. mod. 12-16 Ga. $99; Win. mod. 12-12 Ga. $125; 12 Browning 3" $179; Win. 12 O-U $299; 12 Sterling Worth dble. $139; 16 Ithica $79; 410 Noble pump $69; 12 single $29.

RIFLES: 30.06 Rem. auto, scope, $199; 30.06 clip P Hale $119; 243 Browning $179; 30.06 Cooey $79; 30.06 Husqvarna $149; 270 P Hale $109; 303 Globe, scape $119; 303 Ross $29; 303 Jungle $49; 30.06 Springfield $49.

TRADES — TERMS
Cash for used guns
ROBINSON'S
1307 Broad 385-3429

ROYAL OAK SPORTING GOODS
EVERYTHING For HOCKEY SCHOOL
2500 hockey sticks, Coho, Northlands, C.C.M., Sherwood, Victoriaville and more.
SKATE SHARPENING 50c
ADIDAS—PUMA—BOWER
Soccer and training shoes
Royal Oak Shopping Centre

TWO 22 CAL. RIFLES, SEMI AND bolt repeater. Two 303 British jungle carbine $30, rifle $25. One 30.30 pre 64 Win., saddle ring $90. One 97 Win., 12 gauge pump shot gun $40. 99 Savage 250-3000, $60. 386-9822.

CRYSTAL POOL
Next Naul Scuba Diving Course begins Monday, September 18 at 8 p.m. Pre-registration is required. Last day of registration is September 15. For further information phone 383-2522.

ROBINSON'S
For fishing tackle
1307 Broad St. — 385-3429

SCUBA PRO PROFESSIONAL Diving equipment is now being featured at Frank White's Scuba Shop. 832 Fisgard.

RAY'S SPORTS CENTRE
Great selection of used skates.
1692 Douglas 385-6312

RIFLESCOPES AND BINOCULAR repairs. Victoria Instruments and Engineering. 385-3155.

30 GUNS FOR SALE. 743-2118 Cobble Hill.

WANTED! CASH FOR GUNS, pistols, rifles. Phone 383-6224.

93 CAMERAS, SUPPLIES AND PHOTO FINISHING

SIMPSONS-SEARS
Camera Counter
FEATURES

A MINOLTA CAMERA FOR EVERYONE
All have the famous Rokkor lens, built in exposure systems and renowned Minolta Precision workmanship.
(1) The MINOLTA AUTOPAK 400X cartridge loading. Fully automatic $39.98
(2) The MINOLTA HI-MATIC C A compact automatic 35 mm camera with case $59.98
(3) The MINOLTA HI-MATIC F An electronic 35cc camera. Fully automatic with electronic flash $99.98
(4) The MINOLTA SR-T101 The Natural reflex with f1.7 lens and case $259.98

Prices in effect to Sat., Sept. 23, 1972
PHONE 388-9111
Extension 203

USED SPECIALS
BAEX 16 zoom reflex $590
BOLEX 16 2 lenses $240
AMPRO sound 16 projector $190
KEYSTONE super 8 zoom $95
CANON 1218 zoom $495
SUN ZOOM - 85 - 210 and 2½X converter with pistol grip and case — automatic for Pentax $125
— PENTAX H3V body only — self timer 1-1000 sec. with case $90
KENGOR f2.8 35 mm preset wide angle for Pentax $25
AUTO-TAKUMAR f2.3 mm wide angle $75
AUTO-TAKUMAR f1.8 85 mm $75
EXAKTA VAREX 116 24 mm wide 50 normal, 90 tele, 2 finders, filters, extension tubes $250
ZENIT E — with case $45
ELECTRIC EYE
1006 Broad 386-0333

VPS HAS TWO STORES WITH ONE IDEA . . . to help you get the best possible pictures. And when you've got them, our speedy processing service gives you jumbo SILK FINISH PRINTS from your color negative film . . . only $2.99 for 12 exposure roll, $4.49 for 20.
VICTORIA PHOTO SUPPLY
1015 Douglas Street 385-3458
Hillside Centre 383-8831

HIL

100 MISCELLANEOUS FOR SALE

WIN A "WHITE" SEWING MACHINE FREE. Watch Channel 6 daily for the Sawyer Boat Anchor Commercial. Count the number of "White" — Elna sewing machines on the deck and send your count to Sawyer Sewing Centres Ltd., 840 Fort Street, 388-6228. Contest ends October 6, 1972.

GSW EASY AUTOMATIC WASHERS
16 lb. load, 3-cycle, preselected choice of temperature $279 matching dryer $169, Continental washer spinner $189.
BUTLER BROTHERS
1720 Douglas 383-6911
(OPPOSITE THE BAY).

ELECTRONIC OVEN BY TOSHIba now on display. Also Eureka vacuum cleaners, upright and tank models. G-E electric kettles, toasters, hotplates, frypans and irons in stock. Kent's Ltd., 742 Fort, 383-7104.

PEOPLE'S TRADING POST
2510 Trans-Canada Highway
Open Sunday 1-6 p.m.
478-3933
"The post with the most"

RUGS LOOK "NEW." IT'S SO easy with RUG-MATE stain removing rug shampoo. Rent electric shampooer for $1.00, plus materials. Clark and Pattison, 760 Bay St. See our ad under Painters for other supplies.

TYPEWRITER RENTAL
Sept. Student's Special $18.
3 months rental for the price of 2, with the presentation of this ad to
CITY OFFICE EQUIPMENT LTD.
826 Yates 386-8396

SILVERTONE TV, BLACK AND white, $40. 36" range, excellent working condition, $50. Refrigerator, 7 cu. ft. excellent condition, $50. Hoover vacuum, $15. Double bed, $15. Single bed, $10. 592-0132.

ALMOST NEW, CHESTERFIELD suite, braided oval rug, 3 pr. orange bamboo drapes, sheer shorties, 18', steamer trunk, ping pong table and miscellaneous. 982 Bray Ave. 478-6356 or 478-5241.

30" VIKING RANGE, NEARLY new. Shag carpet, 9 x 10½', olive green, hall mats. Round maple wood table, 42" diameter. 3955 Blenkinsop Road; telephone 477-8049.

BIKE WITH TRAINING wheels; soccer boots, size 4 and 7; skates, size 2; girl's teen clothes, 10 to 12; oil stove; copper hot water tanks; toilets and basins. 477-5132.

USED RIDING ROTARY MOWER Reel mower, CJ5 Jeep hardtops, John Deere 7 H.P. riding mower at special prices.
VICTORIA JEEP
HILLSIDE at ROCK BAY

DAVE'S ENGRAVING
Custom machine engraved name plates, door plates, signs, etc. Low prices. Quantity discounts. Call 383-3290.

DICKER MARTENS PAINT CO.
Linseed oil, Alkyd reinforced fence and shingle stain, red, green, chocolate and white.
Reg. $4.50 gal. NOW $3.75 gal.
Factory to you 616 Herald St.

FANTASTIC SELECTION OF WALL COVERINGS WINDOW GLASS!! DAVE TAYLOR DECORATING CENTRE
579 Gorge Rd. E. 384-1914

CHAIN SAW SALES
Repairs — Sharpening
LOMBARD 14", special $149
McCULLOCH 12", special $129
VIC. LAWNMOWER HOSPITAL
834 Johnson 386-8338

THE ROCKHOUND SHOP
All rock-hobby items and genuine stone jewelry. 850 Tolmie. 388-5341. (Closed Mon., open Fri. to 9 p.m.) We stock White's Metal Detectors.

LADIES DINNER RING, SINGLE stone. Approximately 1-3 carat. Diamond set in white gold. 383-3180.

REMINGTON PORTABLE TYPEwriter, $35; green love seat, $50; box spring and mattress, $15; Persian lamb jacket, $75; 598-4239.

COMPLETE CUB'S UNIFORM, size 8. Also odds and ends of fabric approximately 1 1-3 yards each. 477-6040.

TYPE 'N WRITE SHOP
Used typewriters and adders bought and sold.
744 Johnson 385-3112

STEREO SET, MONARCH AMP, $300. Tape deck, with speaker, $50. Water bed, queen, with pedistal, $50. 384-2842 or 385-6645 after 6.

MUSKRAT COAT. $100. ¾ Muskrat coat, $75. Pair trailer mirrors, $12. 592-9789.

FACIT HAND OPERATED CALculator, model CM2-16. Like new, $100. Phone 746-5004 evenings.

HI FI SET; BOOKCASE; .22 AUtomatic; oil heater; lawnmower. 385-4577.

30 GUNS FOR SALE. 743-2118, Cobble Hill.

PRAM AND COMBINED stroller, like new. 592-4489.

103 MISCELLANEOUS WANTED

MONEY IN A HURRY
CASH LOANS on tools, guns, musical instruments, cameras and sporting goods. We BUY also WEAPONS, INSTRUMENTS, etc., for READY CASH.
BILL SCOTT'S
UNIVERSAL PAWNBROKING AND AUCTION CENTRE
584 JOHNSON 383-9512
Formerly BJ Trading, 617 Johnson

SIDNEY BARGAIN HOUSE
We pay top prices for goods of all descriptions, from a handful to a house full. Furniture, tools, appliances, glassware, dishes, etc. Our specialty is antiques. 2373 Beacon Ave., Sidney, 656-3621.

THE SALVATION ARMY
Needs your re-useable clothing, furniture and household goods. "Help us to help others." Family Thrift Stores, Victoria, Sidney and Langford. For pickup 386-3295.

KILSHAW'S
AUCTIONEERS
Buy — Sell — Appraise
1115 Fort 384-6441

FAMILY TRADING LTD.
Cash for furniture, tools, appliances, guns, etc.
731 Goldstream 478-5631
Mon. - Fri. 9 a.m. - 6 p.m.
Sun. 1 - 5 p.m.

LUNDS
AUCTIONEERS
APPRAISE AND BUY FOR CASH
926 Fort 386-3308

WE PAY CASH
For good tools, cameras, instruments, luggage, antiques etc.
ISLAND TRADING, 1717 Gov't.
384-5354.

WANTED: INDIAN BASKETS, masks, argillite carvings, rattles, blankets, bracelets, beads, etc. Also paintings of Indians. Bygones, 1034 Fort. 383-8025.

IMMEDIATE CASH
Dispose of your good used furniture, chesterfields, hide-a-beds, appliances, TV's and stereos. Call BETTER-BUY, 385-4345.

WANTED: VINYL REPAIR KIT or liquid vinyl, or information on any suppliers available. 385-5475, 385-8288.

WANTED—BRASS AND COPPER stubby Whaler (military) bugle. 2nd World War German helmet. 382-5364.

WANTED: TIRE CHANGER MAchine for cash. 214 Dundas. 383-8233.

WANTED — HOCKEY EQUIPment for 5 year old; Except skates and helmet. 382-6054.

A FORK LIFT WANTED TO buy or lease, 6,000 lbs. approximately. 656-3058.

WANTED: SMALL CLEAN, SEParator for own use. New or used. 478-3817.

BRASS BEDSTEAD, WITH OR without mattress. Double size or larger, 598-3866.

WANTED — TO BUY: SHEET metal brake, shear and roll. 656-3058.

WANTED 9X12 OR LARGER, authentic Persian rug. Muted colours. Reasonable. 598-2393.

GOOD BOOKS ALWAYS BOUGHT
HAUNTED BOOKSHOP
845 Fort 382-1424

ANY OLD JEWELLERY, RINGS, old gold, watches, small boxes, etc. Bygone's, 1034 Fort, 383-8025.

DEER SKINS AND ANY HIDES bought. 5062 West Saanich Rd. 479-3021.

SPOT CASH
For good furniture-appliances
ROYAL FURNITURE 388-9021

103 MISCELLANEOUS WANTED

WANTED — HIDE-A-BED. ALSO living room drapes. Phone 382-8375.

SNAKE FENCE, 500', NEW OR used. Modern sewing machine, reasonable. 479-5055.

WANTED TO BUY CHINA, glass, ornaments, kitchenware etc. Phone 388-5276 or 382-8590.

WANTED: USED PIANO IN good condition, reasonable, phone 479-2566.

WANTED, TREADLE SEWING machine. 388-9776.

SQUARE DEAL BUYS
383-1221 1126 Hillside 383-1801

FRIDGES, FREEZERS BOUGHT. 884-7813. All-Temp.

NON-WORKING TVS WANTED. Will haul away free. 386-0710.

WANTED: PIANO BENCH FOR high upright in walnut. 598-1690.

WANTED, A BREAD MIXER. 384-4788

WANTED—CHEST OF DRAWers. 384-3692, 383-4915.

ROTARY LAWNMOWER, GOOD condition. 592-9303.

WANTED SMALL RADIAL ARM drill press, 658-8089

109 MISCELLANEOUS TO RENT

RENT TO OWN
NEW SEWING MACHINES
Domestic and Industrial
SAWYER SEWING CENTRES
840 Fort St. 388-6228

CHEMICAL TOILETS
For special events, picnics, construction sites.. Phone ACME Septic Tank Services Ltd., 478-6953.

DISHWASHER FOR RENT, 385-3832 at Butler Brothers, 1720 Douglas St., 383-6911.

TOOL AND EQUIPMENT RENtals; Goldstream Rentals, James Bay. 385-4514.

375 SQ. FT. OF CLEAN DRY ground level storage. 382-5449.

115 SWAPS

2 ADJOINING LOTS, SAVARY ISland, 1 waterfront, for late model camper van with permanently raised roof and automatic transmission. No Volkswagens. 656-2684.

'67 PONTIAC PARISIENNE CONvertible. 283 automatic, V8. Power steering, radio, new tires, tested. 43,000 miles. For truck of same value. $1575. 478-5821.

SWAP: COST OF LABOR FOR roofing work, in exchange for household appliances, stereo or furniture. 382-1337.

1971 TOYOTA 4-DOOR STANDARD, for truck, van or ? 384-1586, 384-9922.

44 CAP AND BALL FOR GOOD rifle. 384 4807.

1971 MINI ENDURO YAMAHA 60 for piano. 385-5375.

117 ANTIQUES

KILSHAW'S
Buy for Cash
Appraise for all purposes
1115 Fort 384-6441

ANTIQUE ENGLISH BUFFET, very old; English piano (John Spencer). Phone after 6, 748-9173, or write for appointment to see. B. Horseman, RR 4, Duncan, B.C.

VISIT THE ISLAND GALLERY, 2015 Oak Bay Avenue, opposite Davenport Pharmacy.

CASH FOR ANTIQUES AND OLD things. Bygones, 1034 Fort. 383-8025

120 GARDEN SUPPLIES

Fertilizer

WHY PAY? CHICKEN MANURE, no charge. Oaks Poultry Farm, 880 Downey Road, Sidney, 656-2485.

WELL-ROTTED COW MANURE, 6 yards $25 delivered. Pendray Farms Ltd. 477-1519.

SIDNEY DUCK FARM, 656-4412 Duck manure, 60c bag, delivered.

Plowing, Rotovating and Cultivating

JACK'S TRACTOR SERVICE
Rotovate, plow, light loading and level. post holes, brush and blackberries rotary cut. 479-1586.

CENTRAL SAANICH TRACTOR
Rotovate, plow, cult, level, etc. Loader, post holes and mowing. 652-3306.

G. S. TILLING
Powerful rototiller, no job too small, access into small gate, 386-1018.

ED'S TRACTOR SERVICE. Rotovating, leveling, loader, brush and grass cut. Plowing, post hole digging. 479-2204.

CUSTOM ROTOVATING
No jobs too small. 652-1027 after 5 p.m.

DON'S TRACTOR SERVICE
Rotovate, plow, grass cutting, Loading and hauling. 477-3913

C. STARCK, ROTOVATING, brush and grass cut, post holes, etc., loading and hauling. 479-3157.

COOPER TRACTOR SERVICE
The complete service. 382-9316.

ROTOVATING AND LAWN SEEDing. 658-3055.

Seeds, Bulbs, Plants Trees, Shrubs

NURSERY STOCK
Complete dispersal all shrubs, rhododendrons and plants. Half price. Saturday and Sunday only, 9-6. End of Ackland Rd., off Wishart Rd. 478-2635, 477-5371.

Top Soil, Rocks and Fill

SAND, GRAVEL SUPPLIES, used red bricks and clay fill. O.K. Trucking Co. Ltd. 386-3414.

BLACK FIELD SOIL FOR SALE, 6 yds, $24; 10 yds. $37; 12 yds. $42. 479-5088.

PEAT SOIL, SHREDDED, $1 PER bag (about 70 lbs.). 598-5701.

FERTILIZED TOP SOIL, $2 large sack. 479-5719.

125 PETS AND SUPPLIES

SELLING ALL STOCK REGISTERED white poodles. Tattooed, all shots, licensed, lease and collar, $75 each. $150 pair. Also puppies, $100-$150, for Tiny Tot. 656-3900.

OBEDIENCE CLASSES, INCLUDing puppy class. Starts September 21. Royal Oak Hall. Harlequin Club, 382-7059.

REGISTERED BOXER PUPS. Quality champion stock. Show or pet. 13190-108 Ave., Surrey, B.C. 581-7813.

PEDIGREE PERSIAN KITTENS from registered breeder. Blue, cream and cameo males. $60 and up. 477-4030.

REGISTERED SAMOYED puppy, small female, 4 months, $90. Litter females ready Oct. 5. 479-6524. Terms.

CHIMO DOG OBEDIENCE Classes, starting Sept. 20. Located close to Woolco 652-3030 or 479-2629.

MAYDON KENNELS — REGISTERED POODLES — adults and pups. $100. Terms, $25 monthly. 743-2493 Duncan.

REGISTERED BOXER PUPS. Quality champion stock. Show or pet. 13190-108 Ave., Surrey, B.C. 581-7813.

NORWEGIAN ELKHOUND PUPpies, 6 weeks old. Inoculated. $80 each. Terms available. Phone 746-6603 Duncan.

TWO YEAR SPANIEL CROSS. Moving to apartment. Free to good home. 383-4272.

BLACK POODLE PUPS, HAD shots, 4 males, $50 each. Mother $40, 2 years old. 383-8134 after 6.

REGISTERED AFGHAN PUPpies, 8-12 weeks, all shots given. Good Shepherd Shelter, Mill Bay.

SEALPOINT SIAMESE, MALE, 4 months, vaccinated. Papers available. 479-4545.

CHIHUAHUA PUPPIES, purebred, registered. Call after 5:30. 382-7423.

GERMAN SHEPHERDS, 8 weeks. 2 white, 3 black. $35 and up. 385-3979.

CHIHUAHUA-TERRIER PUPpies. Very good with children. $35. 386-2564.

CAIRN TERRIERS EXCLUSIVEly. Melita Kennels, Raymond at Snelling. 479-2686.

WANTED: FRIENDLY HOME for two adorable ginger kittens. 656-1530.

125 PETS AND SUPPLIES

PUREBRED GERMAN SHEPherd pup, 3 months, had shots. $35. 478-2392.

PUREBRED FEMALE POODLE, white, spayed, had shots, 1½ years old, with papers. 385-3024.

WANTED, GOOD HOME FOR 4-year-old English cocker spaniel. 383-0777.

BEAGLE PUPS, 6 WEEKS, $10. Ph. 386-9810.

FEMALE MANX KITTENS, $2. Ph. 382-3578.

GERMAN SHEPHERD PUPPIES. Free to good home. Call 592-2729.

AFRICAN BARKLESS BASENJI, male, innoculated, $40. 477-5351.

HEATHERBELLE SCOTTISH terrier puppies. 479-2651.

SIAMESE KITTENS, $15. 652-2609.

FOR SALE—RABBITS 477-8252.

MUST FIND HOME FOR 2 KIttens. Free. 477-4598.

CUTE MANX-SIAMESE KIttens, 10 weeks, $5. 598-4439

127 CHICKS, POULTRY, HATCHING EGGS, SUPPLIES

GEESE FOR SALE 383-8060.

LAYING HENS. 477-5351

COCKERELS, 75c. OLD SHINGLES to give away. 479-6307.

128 LIVESTOCK SUPPLIES AND EVENTS

MORE BARGAINS IN USED saddlery, from leads to saddles our stock of used items is too large. Also we have reduced the prices on some slow moving new saddlery items, both English and Western. Come in and browse you'll be glad you did. Shanks' Saddlery, 2801 Douglas at Market.

FOR SALE — 5-YEAR PALOmino part quarter horse gelding, $350; 6 year chestnut bay gelding. $250. Both excellent riding horses. 479-4962 or 477-2987.

4 YEAR OLD REGISTERED thoroughbred mare, chestnut, excellent legs. For experienced rider or brood mare. Scarred neck. $375 or offer. 479-7669.

REGISTERED THREE-QUARTER Arabian, 2-year-old chestnut filly, 14 hands. Ready for riding in Spring. $675 or offers. 479-7669.

2½-YEAR-OLD GELDING, BROken, experienced rider, offers. 478-7095.

R. CROSSLEY HORSESHOEING. Telephone answering service. 383-4413.

DEER SKINS AND ANY HIDES bought. 5062 West Saanich Rd. 479-3021.

5-YEAR-OLD BUCKSKIN MARE, part quarter horse $300. 4072 Wilkinson Road. 479-4172.

HEREFORD COW AND CALF, Highland cow, Polled Hereford bull and grain grinder. 478-2791.

LOCAL HAY FOR SALE 478-4457

130 HEAVY EQUIPMENT AND MACHINERY

AUCTION
LOGGING EQUIP. — Co-op Log and Timber Co., Morton, Wash. Tues., Oct. 3rd, 11 a.m. See our ad in Sports Section. TAUBER-ARONS CO.

7½ K.W. 110-220 VOLT HEAVY duty diesel generator set. 384-3898 after 6.

135 FARM IMPLEMENTS

FORD FARM AND INDUSTRIAL Equipment in Stock.

Also H and L Teeth and Grader Blades
Rollins Machinery Ltd.
610 Alpha St.
Phone 384-0541, Nites 385-8383

JOHN DEERE DIESEL TRACTOR Sale, 1 only, 1120, 1 only 2120 also hay rake, 6-ton wagon and conditioner. 386-6511
VICTORIA JEEP

150 CARS FOR SALE

BRIAN HOLLEY VOLVO
BRIAN HOLLEY VOLVO
BRIAN HOLLEY VOLVO
BRIAN HOLLEY VOLVO
BRIAN HOLLEY VOLVO
BRIAN HOLLEY VOLVO
BRIAN HOLLEY VOLVO
BRIAN HOLLEY VOLVO
BRIAN HOLLEY VOLVO
BRIAN HOLLEY VOLVO
BRIAN HOLLEY VOLVO
BRIAN HOLLEY VOLVO
BRIAN HOLLEY VOLVO
BRIAN HOLLEY VOLVO
BRIAN HOLLEY VOLVO
BRIAN HOLLEY VOLVO

65 FORD 2 DR. H. TOP 352 V-8, P.S., P.B., radio, automatic. A very special car in premium condition.
ONLY $1155

67 FORD 4 DOOR 289 V-8, automatic, radio, all in excellent condition.
ONLY $1175

67 AMBASSADOR 990 343 V-8 automatic, P.S., P.B., radio, metallic blue with as new matching blue interior. An excellent car for the discriminating buyer.
ONLY $1395

67 MERCURY MONTCLAIR 4 door sedan. 352-V-8, .S., P.B., radio. A solid and luxurious full size car at the wholesale price of
ONLY $1195

BRIAN HOLLEY VOLVO
3319 Douglas at Cloverdale
Phone 384-1161

'72 CUDA 340 AUTOMATIC, 4700 miles, absolutely immaculate throughout, blue on blue with white stripe, factory mags, offers. Will consider trade for mid '60 G.M. wagon. 477-5752 or 592-4331

1967 CORTINA GT. PERFECT mechanical shape. Body like new. 388-6393 after 5:30 p.m.

'68 CAMERO CONVERTIBLE, V-8, automatic, power steering, power brakes. 382-8846.

1970 MAZDA 1200. EXCELLENT condition. Had tune-up. Offers over $1425. 382-2505 or 383-8462.

1969 TOYOTA CORONA, 21,000 miles, automatic, radio, tested, $1700. 384-7144; after 5, 479-7623

1961 MINI STATION WAGON, ENgine just overhauled, very good condition, $275, 477-3296

1968 V.W. BEETLE EXCELLENT shape, $1225, 384-8352

1961 VALIANT STATION WAGON, 4 door, rebuilt, 1335 Stanley.

1968 AUSTIN MINI VAN, $75, must sell. Phone 382-3798.

'65 PARISIENNE, EXCELLENT condition. Offers. 383-4019.

1965 VOLVO 544 B 128 SPORT. $950. 479-4312 after 6 p.m.

1968 MUSTANG FASTBACK, 289 automatic. Phone 592-9527.

1960 METEOR 2-DOOR HARDtop, radio, $150. Phone 658-8405.

1967 VOLKSWAGEN FASTBACK, excellent condition. 386-8001.

'68 VAUXHALL, IDEAL TOWN car, near new condition. 477-6588.

150 CARS FOR SALE

MM MM
MMM MMM
MMMM MMMM
MMMMMMMMMM
MM MMMM MM
MMM M MMM
MMM MMM

MM MM
MMM MMM
MMMM MMMM
MMMMMMMMMM
MM MMMM MM
MMM M MMM
MMM MMM

McCALLUM MOTORS
— DATSUN — VOLVO —
YATES AT COOK
386-6168

1969 FORD F100 big "6", 4-speed pickup. This truck is in exceptional condition $1995

WE PRICE OUR CARS

1970 OLDS DELTA "88" 2-door hardtop. This premium car is equipped with V-8, automatic transmission, power steering, brakes and windows, radio. Metallic gold finish. Priced to sell at $3295

1968 FIREBIRD "400", V-8, 4-speed, power steering, power brakes, radio, tachometer. Excellent condition $2495

WE INVITE COMPARISON

1971 VOLVO 4-door sedan 164, 4-speed, overdrive. buckets, radio, leather upholstery, radial ply tires, finished in metallic gold $4795

1972 CELICA. Toyota's answer to the hardtop. Only 7,000 miles. Like new $3195

ON THE SPOT FINANCING

1967 FORD BRONCO. 4-wheel drive, radio, Warne type hubs. Great hunter special $2195

WE DYNO-CHECK LATE MODELS

1970 DATSUN 1600 2-door. Silver-grey with white vinyl roof. An exceptional car $1795

ALL CARS GOV'T TESTED

McCALLUM MOTORS
DATSUN — VOLVO
YATES AT COOK
386-6168

D O U G L A S
VOLKSWAGEN
PORSCHE

YOUR LARGEST
VOLKSWAGEN
DEALER
ON THE ISLAND

PREMIUM SELECT
USED CARS

72 VW Super Beetles, Choice of 7. All colours, radios, leatherette, undercoat etc. 8000 to 18,000 miles, $2299 and $2395

BALANCE OF WARRANTY ON ALL ABOVE UNITS.

67 OLDS CUTLASS $1695
67 FORD Galaxie $1295
70 CHEVELLE wgn. $2795
72 WESTFALIA camper $4495

GOOD SELECTION OF
VW CAMPERS STILL
AVAILABLE

SUPPORT YOUR
DOUGLAS
ROTARY SALMON DERBY

Bank Finance
Up to 60 Months
On Approved Credit

3329 Douglas St.
388-5466
Open 9 'til 9

1967 MONTEGO, 2-DOOR HARDtop, bucket seats, 47,000 miles. Immaculate. $2195. 384-5824.

150 CARS FOR SALE

XXXXXX XXXXXX XXXXXX
XXXXXX XXXXXX XXXXXX
XX XX XX XX
XX XX XX XX
XXXX XXXX XX XX
XX XX XX XX
XXXXXX XXXXXX XXXXXX
XXXXXX XXXXXX XXXXXX

EMPRESS
— PONTIAC — BUICK —
GMC

GOODWILL
USED CARS

1968 PONTIAC PARISIENNE, 4-DOOR HARDTOP, V-8, AUTOMATIC TRANSMISSION, POWER STEERING, POWER BRAKES, RADIO. FINISHED IN NAVY BLUE WITH MATCHING INTERIOR. GOOD CLEAN CAR $2095

1967 AUSTIN 1100 4 DOOR SEDAN. 4 CYLINDER, 4-SPEED. CLEAN. GREY IN COLOUR $995

1970 AUSTIN AMERICA 2 DOOR SEDAN. 4 CYLINDER, AUTOMATIC TRANSMISSION, RADIO. WINE WITH BLACK INTERIOR $1495

WE RUN
A VERY SIMPLE
BUSINESS

1965 BUICK SKYLARK 4-DOOR SEDAN. V-6, AUTOMATIC TRANSMISSION POWER STEERING POWER BRAKES, RADIO. DARK GREEN $1195

1963 BUICK WILDCAT, 4-DOOR HARDTOP, V-8 AUTOMATIC, POWER STEERING, POWER BRAKES, RADIO. WHITE RED VINYL INTERIOR. GOOD SOUND CAR. $695

1970 HORNET SST 4-DOOR SEDAN. 6-CYLINDER, AUTOMATIC, RADIO, FINISHED IN BRONZE $2195

1970 METEOR RIDEAU "500" 2-DOOR HARDTOP, V-8, AUTOMATIC TRANSMISSION, POWER STEERING, RADIO. FINISHED IN GREEN WITH BEIGE TOP. GOOD CLEAN CAR $2895

1968 DODGE POLARA 2-DOOR HARDTOP, V-8, AUTOMATIC TRANSMISSION, POWER STEERING, POWER BRAKES, RADIO. FINISHED IN WHITE WITH BLUE INTERIOR $1995

AT
— EMPRESS —
— PONTIAC BUICK —

382-7121
DRIVE IN OFF TOPAZ
2867 DOUGLAS STREET

MM MM
MMM MMM
MMMM MMMM
MMMMMMMMMM
MM MMMM MM
MMM M MMM
MMM MMM

MM MM
MMM MMM
MMMM MMMM
MMMMMMMMMM
MM MMMM MM
MMM M MMM
MMM MMM

McCALLUM MOTORS
DATSUN — VOLVO
COLWOOD DIVISION
COLWOOD CORNERS
478-5622

1966 RAMBLER 2-door, 6-cylinder automatic, in beautiful condition $1195

1969 VAUXHALL VIVA 2 door, 4-speed, big motor, 27,000 miles $1295

1969 CHEVROLET Bel Air. 4-door, 6-cylinder automatic. Very neat car $1195

1971 DATSUN fastback. A real winner at $1795

1970 TOYOTA pickup with $450 canopy. Reduced to $2195

1968 PLYMOUTH 2-door hardtop. Full power $1595

BANK RATE FINANCE
ALL CARS TESTED

McCALLUM MOTORS
DATSUN — VOLVO
COLWOOD DIVISION
478-5622

1970 METEOR RIDEAU 500, 2-door hardtop, V-8, automatic, power steering and brakes, radio, vinyl roof. $2350. Possible bank financing with approved credit. 384-2434.

1970 CORINA DELUXE. EXcellent condition. $1400. 479-7417 after 5 p.m. weekdays.

150 CARS FOR SALE

SUBURBAN
N
O
R
T
H
ON DOUGLAS

VICTORIA'S FORD
TRUCK CENTRE

1972
VEGA 4-cylinder, automatic transmission, radio.
$2350

1972
TOYOTA CELICA ST 2-door 4-cylinder, 4-speed, radio.
$2985

1971
METEOR RIDEAU 4-door V-8, automatic transmission, radio, power steering, power brakes, low mileage.
$2995

1970
PONTIAC PARISIENNE 4-door hardtop, V-8 automatic transmission, radio, power steering, power brakes.
$2350

FORD HAS A BETTER IDEA
SUBURBAN HAS A BETTER DEAL

CAMPERS
1972 FORD Sport custom ¾-ton complete with 11' VANGUARD camper $7595

1972 FORD custom ¾-ton with 8½' VANGUARD camper $6995

L—E—A—S—E
Short and long term on all makes.

SUBURBAN
on Douglas
Wide open till 10 p.m.
Monday to Friday
6 p.m. Sat.
386-6131

N
N — N
N — N
N — N
N — 68 — N
N — N
N — YEARS SERVING — N
N — N
N — VICTORIA — N
N — N
N — N
N — N
N — N
N

NATIONAL
CHRYSLER-DODGE
DODGE TRUCKS

DROP IN AND SEE
OUR FINE SELECTION
OF TOP QUALITY
DEPENDABLE USED CARS

NO DOWN PAYMENT
100% FINANCING

BOTH SIDES OF THE
800 BLOCK YATES ST.
384-8174

—HORWOOD MAZDA—

72 MAZDA, only 7,000 miles $1895
72 MAZDA 1800 p.u., OKANAGAN camper $3595
70 MAZDA sedan, auto. $2195
70 MAZDA R100, 13,000 miles $2195
69 TOYOTA Sprinter sp. cpe. $1495
69 PLYMOUTH Fury II H.T. $2295
69 IMPALA convert. Loaded $2895
68 ROVER 2000 A.T. 39,000 mi. $2195
68 FIREBIRD 400, A.T., P.S., mags $2695
68 VOLVO 144S. A.T. $1995
66 CHEV Caprice H.T. $1595
66 SPORT FURY H.T., buckets $1095
65 FORD FALCON A.T. $795
63 CHEVY II wgn. T.A., P.S. $745

MANY MORE TO CHOOSE FROM

ASK ABOUT OUR
— DEMO SALE —

Open 'til 9 p.m.
—HORWOOD MAZDA—
385-1451
Johnson and Blanshard

1970 FORD TORINO, 302 AUTOmatic, power steering, front disc brakes, A locally owned car with only 9000 miles. Cost over $3000. Asking $3495. Cadboro Bay Service. 477-2102.

1967 VAUXHALL VIVA, GOOD condition, radio, standard transmission. 388-7146 after 6 p.m.

150 CARS FOR SALE

XXXXXXXXXXXX
XXXXXXXXXXXX
XXXXXXXXXXXX
XXX
XXX
XXX CORNELL
XXX "CHEVROLET
XXX COUNTRY"
XXX
XXX
XXX
XXXXXXXXXXXX
XXXXXXXXXXXX
XXXXXXXXXXXX

XXXXXXXXXXXX
XXXXXXXXXXXX
XXXXXXXXXXXX
XXX XXX
XXX XXX
XXX XXX
XXX XXX
XXX XXX
XXX XXX
XXX XXX
XXXXXXXXXXXX
XXXXXXXXXXXX
XXXXXXXXXXXX

XXXXXXXXXXXX
XXXXXXXXXXXX
XXXXXXXXXXXX
XXX XXX
XXX XXX
XXX XXX
XXX XXX
XXX XXX
XXX XXX
XXX XXX
XXX XXX
XXXXXXXXXXXX
XXXXXXXXXXXX
XXXXXXXXXXXX

XXX
XXX
XXX
XXX
XXX
XXX
XXX
XXX
XXX
XXX
XXX
XXXXXXXXXXXX
XXXXXXXXXXXX
XXXXXXXXXXXX

"PUTTING YOU FIRST
KEEPS US FIRST"

BUYER BENEFITS!!
—Free exchange privilege
—2-year written warranty with every car
—Take it to your favorite mechanic
—All cars Gov't tested
—100% financing

CORNELL CHEV-OLDS
3050 DOUGLAS STREET
(Opp. Mayfair)
385-5777 — 'til 9 p.m.

IMPORTS

'68 VAUXHALL $1195
'70 ENVOY $1695
'70 VW FASTBACK $2395
'71 MAZDA WAGON $1795
'71 FIAT 128, 4-dr. $2195
'71 FIAT 124 wagon $2495
'71 VW Fastback $2595
'71 TOYOTA Corona $2695
'71 BMW 2002 $3595
'72 FIAT 850 coupe $2195
'72 FIAT 128, 4-dr. $2375
'72 FIAT 128 wagon $2445
'72 BMW 2002 $4195
'72 BMW Bavaria $7950

THREE POINT MOTORS
Government at Hillside
Open until 9 p.m. weekdays
385-6737

1964 RAMBLER AMERICAN, 6-cylinder, standard station wagon. Very good condition, $475. See Bob, Blanshard Super Service. 386-3217.

'70 PONTIAC CATALINA 400 2 door hardtop — power steering, power brakes. Immaculate. Small trade considered, 656-3441.

150 CARS FOR SALE

S S S S S S S S S S S S
S S
S SPEEDWAY S
S VOLKSWAGEN S
S PORSCHE S
S S

CHECK THESE
PRICES !!!

1971 FIRENZA S.L. station wagon, automatic transmission, chrome roof rack $1995

1970 MAVERICK, automatic transmission, radio, low mileage $1695

1969 FORD custom 4-door sedan, power steering, power brakes $1395

1965 BEAUMONT 4-door, V-8, automatic transmission, radio $495

1965 OLDSMOBILE Starfire 2-door hardtop, bucket seats, leather upholstery $695

1965 FORD Galaxie "500" convertible, 4-door $179

1965 VIVA $295

1963 FORD 4-door sedan, V-8, automatic transmission $395

1963 CHEVROLET station wagon, 6-cylinder, standard transmission $159

1962 CONSUL, safety tested $179

FOR 19 YEARS
UNDER THE REVOLVING
VOLKSWAGENS

BOTH SIDES OF YATES
385-2415

P P P P P P P P P P P P
P P P P P P P P P P P P

PLIMLEY
SINCE 1893

CASH ! ! !
For Top Quality
Used Cars

Select Trade-Ins
on the New
AUSTIN MARINA

1967 ACADIAN CANSO. Bucket seats, automatic, floor shift, power steering, power brakes, radio, mag wheels. Condition like new $1995

1972 MGB ROADSTER, wire wheels, tonneau cover. Very low mileage $3650

72 DATSUN 1200 $2195
68 RAMBLER $1395
68 ENVOY $845
69 VIVA $1095
67 DODGE Dart $1595
65 MERC. Wagon $1295
65 BARRACUDA $1495
64 BUICK Ht. $1295

PLIMLEY
1010 Yates 382-9121
Open to 9 p.m.

P P P P P P P P P P P P
P P P P P P P P P P P P

HORWOOD MOTORS
ECONO-LOT

66 CHEVROLET S.W. $995
57 VOLKSWAGEN $325
65 VALIANT sedan $595
62 CHEV. S.W. AT. $295

PLUS MANY OTHERS AT
SIMILAR SAVINGS
385-1451
825 PANDORA AVE.
(across from B.C. Hydro)

1972 TOYOTA COROLLA, STANdard, only 3,600 miles, like new, $1895 or closest offer. Can be financed. Approved credit with no-down payment. Phone 388-5495 days; evenings and wekends, 598-2405.

MACH I
1969 Mustang, 390, automatic, power steering, front disc brakes, radio, $2,795. Consider smaller trade. Cadoora Bay Service 477-2102.

1962 FORD FAIRLANE SEDAN, power steering, power brakes, radio, needs some work but runs well. $269. 592-6069.

1967 AUSTIN 1800, NEW TIRES and brakes recently. Radio. Just tested. Clean, $975 or nearest offer. 382-0969.

REPOSSESSED '67 MUSTANG, 4 barrel, 289, dual exhaust, power brakes and steering, new tires, vinyl top. 592-1748 or 386-2407, Larry.

1967 CHEV, IMPALA SS 2-DOOR hardtop, V-8, automatic, radio, bucket seats, $1295. 386-2877 evenings.

MUST SELL—1961 CHRYSLER, fully equipped, best offer. 382-9575.

150 CARS FOR SALE

METRO TOYOTA
SIDNEY DIVISION
656-4311

THANK YOU ALL for your wonderful support, but due to the increased business we must double our lot size. The pavers and electricians want to get going and to make room for them we must reduce our stock. NO REASONABLE OFFER REFUSED ON THESE PREMIUM UNITS.

1971 CORONA 4-door Sedan.
1969 DATSUN 2-door 1600.
1969 MUSTANG 428, automatic.
1968 BUICK Skylark 2-door hardtop, full power.
1968 FORD ½-ton, 4-speed, big 6, radio.
1968 FARGO ½-ton, big 6, standard, custom cab.
1968 INTERNATIONAL Travelall ¾-ton, V-8, 4-speed.
1968 G.M.C. Fleetside, 6 cylinder standard.
1967 CORTINA 4-door, automatic
1966 MUSTANG 2-door hardtop, full power.
1965 MERCURY, V-8, automatic, 2-door hardtop, full power.
1965 PONTIAC, V-8, automatic, convert., power.
1965 FORD station wagon, 9-passenger, V-8, automatic, full power.
1964 IMPALA 2-door hardtop, 6 cylinder, automatic, radio.
1964 DODGE 4-door, V-8, automatic, full power.
1964 FORD station wagon, V-8, automatic, full power.

And many, many more to choose from. Make your offer now.

ALL CARS
SAFETY TESTED
FOR BUYERS'
SATISFACTION

DRIVE TO SIDNEY
AND SAVE!

METRO TOYOTA
SIDNEY DIVISION

SSSSSSSSSSSSSSSSSSSSSSS
&
HHHHHHHHHHHHHHHHHH

TOYOTA
TRADES
Fresh Arrivals for Less

1972 TOYOTA CROWN 4-door, automatic, power steering, AM and FM Radio $3795
1970 CORTINA GT 4-door, Standard trans. Radio and tape deck $1995
1970 SIMCA 1204 THREE-door, 4-speed, radio, radial tires, only 16,000 miles $1595
1969 TOYOTA CORONA 4-door, standard shift, radio $1395
1969 PLYMOUTH BELVEDERE, V8 automatic, power steering, power brakes. It's a 4-door sedan $1995
1969 MUSTANG 2-door, 351 V8 motor, power steering, power brakes $2595
1968 TOYOTA CROWN, 6 cylinder, 4-speed, bucket seats, radio $1495
1968 AUSTIN 1300 STATION WAGON, 4 speed transmission $1195
1967 ROVER 2000 TC 4-door, four-speed trans., radio $1795
1965 FORD GALAXIE 4-door, automatic, power steering, power brakes $ 895
1962 AUSTIN Westminster 4-door, 6 cylinder, automatic $ 595

MANY MORE AND
NEW TOYOTAS, TOO!
S & H

SAUNDERS & HITCHMAN
2040 Cadboro Bay Rd.,
at Foul Bay Rd.
592-2471

SSSSSSSSSSSSSSSSSSSSSSS
&
HHHHHHHHHHHHHHHHHH

1966 PONTIAC PARISIENNE. Automatic. Power steering, power brakes. $1100 or best offer. 149 Medana.

150 CARS FOR SALE

ENSIGN
CHRYSLER PLYMOUTH

DOWNTOWN
YATES at COOK

—PLYMOUTH
—CHRYSLER
—FARGO TRUCKS
—SALES and SERVICE

SALE PRICING
ON BRAND NEW
1972
CARS AND TRUCKS

1972
PLYMOUTH CRICKETS

BRAND NEW

$2191

SALE PRICE
$59 down
48 payments of $59

USED CARS

69 MARQUIS SPORT convertible. Fully power equipped. Factory air conditioning.
SALE PRICE $2797
No down payment
$98 for 36 months

71 PLYMOUTH FURY 2-door hardtop, V-8, automatic, power steering, radio, vinyl roof.
SALE PRICE $3195
No down payment
$112 for 36 months

69 CHEV. Bel Air
69 CHRYSLER
69 DODGE Monaco
70 PLYMOUTH Fury
70 DODGE Monaco
70 MERC. Montego
71 DUSTER
72 OLDS 98

ENSIGN
CHRYSLER PLYMOUTH

DOWNTOWN
YATES at COOK

386-2411

Open weekdays 'til 9

WILLE MOTORS

GEHEMINI 700 HP. HEMI	$2495
'70 TORINO 351 4 spd.	$2795
'70 DUSTER 340 4 sp.	$2495
'69 FIREBIRD 350 Auto.	$2595
'69 SPORT SATELLITE	$2295
'68 TRIUMPH Mark III	$1495
'68 TORINO 302 4 spd.	$2295
'68 CHEV. 108 Van	$1795
'67 VALIANT 6 Auto.	$1295
'67 CYCLONE GT 390 4 spd	$1895
'66 DODGE 2-Dr. HT	$1195
'66 CHRYSLER 300 2-Dr. Ht.	$1595
'65 RENAULT 4-Dr.	$ 495
'65 ENVOY Special	$ 595
'63 FALCON Sedan Delivery	$ 695
4 CARS	$75.00 to $195.00

Backed by one of the ISLAND'S LARGEST SERVICE CENTRES

3240 Douglas 382-2313

1967 PONTIAC 9-PASSENGER wagon, 327, V-8, 4-speed automatic, power steering, power brakes, excellent conditiun throughout, $2,000. 652-3552.

1967 VOLVO, BY OWNER. Excellent condition. $1800 or offers. Have acquired Landrover, going to South America. Must sell! Apt. 4 - 1009 Burdette anytime.

T AND T AUTO
A better place to buy
A BETTER CAR
481 Burnside E. 382-5455

1965 PLYMOUTH FURY III, power steering, radio. Tested. Clean condition. 383-6058 between 4:30 - 9:00.

1970 PLYMOUTH SPORTS SUburban station wagon, P.S., P.B., radio, 383 engine, automatic, $3,000. 246-3884.

1968 MUSTANG, 289 CONSOLE automatic. Excellent condition. $1975. Trades considered. Cadboro Bay Service. 477-2102.

'60 AUSTIN CAMBRIDGE, needs work. $70 or nearest offer. 1031 Pakington, Apt. 7.

1970 SUNBEAM ARROW, ONLY 19,000 miles, excellent condition. $1195. Haldin Motors, 384-6713.

'52 MILITARY JEEP, 4-WHEEL drive and winch, $1250. 2306 Harbor Rd., Sidney. 656-1511.

1972 TOYOTA CORONA. Excellent condition. $1750. Phone 384-2783 evenings.

1965 VALIANT CUSTOM 200, 2-door hardtop. Very good condition. One owner. $925. 383-6069.

GOING OVERSEAS MUST SELL '64 Strato Chief wagon. Many extras. 383-5627.

1972 VEGA HATCHBACK COUPE, best offer. Call 383-5487 after 5:30 p.m.

'64 OLDSMOBILE LIMOUSINE, has to be seen to be appreciated. 478-3454.

'66 DUNE BUGGY WITH '71 power train, running but needs some motor work. 478 3454.

1970 FORD RANGER, POWER steering, power brakes, with factory canopy. 479-2213.

1972 CORTINA 2000, 2-DOOR, 4 speed, extras. Consider 1967-69 pickup as trade. 477-5917.

'68 ROADRUNNER 383, 4 SPEED, Headers, gears, mags, $2300. 382-4789.

ONE OWNER, '65 FALCON, BEST offer over $500. 478-1921.

MUST SELL, '69 GT CORTINA, good condition. Best offer. 384-4490.

'64 METEOR WAGON, $500. 642-3700 after 5 p.m.

150 CARS FOR SALE

METRO

TOYOTA

LTD.

FRESH TRADES

1966 CHEVELLE 4-DOOR HARDTOP, AUTOMATIC TRANSMISSION, RADIO.

1972 TOYOTA COROLLA STATION WAGON, 4 SPEED.

1970 MAZDA STATION WAGON, VERY CLEAN, PREMIUM UNIT.

1970 MAVERICK 2 DOOR, 6 CYLINDER, EXTREMELY CLEAN.

1969 ACADIAN 2 DOOR SS. V8, AUTOMATIC, BUCKETS, CONSOLE, RADIO.

1972 GRANDE TORINO 2-DOOR HARDTOP, V-8, AUTOMATIC, POWER STEERING, POWER BRAKES, RADIO AND VINYL ROOF

1972 TOYOTA CROWN SEDAN. AUTOMATIC, FULLY EQUIPPED. 9000 MILES.

1972 TOYOTA 1600 COUPE 4-SPEED, RADIO.

1971 KARMANN GHIA AUTOMATIC, 8000 MILES.

1971 TORINO 4-DOOR HARDTOP, V-8, AUTOMATIC, POWER STEERING, POWER BRAKES, RADIO. FULL HISTORY SUPPLIED ON REQUEST.

1970 CHEVROLET IMPALA CONVERTIBLE, V-8, AUTOMATIC, POWER STEERING, POWER BRAKES, RADIO. MINT CONDITION.

1970 TOYOTA LAND CRUISER. 4-WHEEL DRIVE, WARNE HUBS. FULLY RECONDITIONED.

1970 DATSUN 1600 SEDAN. LOW MILEAGE, RADIO.

1969 ROVER TC. ALL FACTORY APPOINTMENTS. PREMIUM CONDITION.

1969 VAUXHALL VIVA PERFECT SECOND UNIT. RADIO.

1969 DATSUN 1600 2-DOOR SEDAN, RADIO, EXCELLENT SECOND UNIT.

1969 VOLKSWAGEN WAGON, FULLY EQUIPPED. SCARCE MODEL.

1969 MUSTANG FASTBACK. BIG V-8, 4-SPEED, FULLY EQUIPPED. IMMACULATE INSIDE AND OUT.

1969 FORD SEDAN, V-8, AUTOMATIC, POWER STEERING, RADIO. PERFECT FAMILY UNIT IN EXCELLENT CONDITION.

1968 VALIANT. ECONOMICAL SIX CYLINDER, RADIO. ONE OWNER. IN EXCELLENT CONDITION.

1968 BARRACUDA HARDTOP, 340, V-8, AUTOMATIC, FULL POWER. EQUIPPED WITH BUCKET SEATS AND CONSOLE. PREMIUM LOW MILEAGE UNIT.

1968 MONTEGO MX 2-DOOR HARDTOP, V-8, AUTOMATIC, POWER STEERING AND POWER BRAKES, RADIO. LOTS OF EXTRAS. MUST BE DRIVEN.

1968 SATELLITE, V-8, FACTORY 4-SPEED. FULL POWER, RADIO.

1966 VOLKSWAGEN BEETLE. 2 TO CHOOSE FROM. FULLY RECONDITIONED.

1966 FORD COUNTRY SEDAN WAGON, V-8, AUTOMATIC, POWER STEERING AND POWER BRAKES. RADIO. PERFECT FAMILY WAGON.

1965 FORD COUNTRY SQUIRE WAGON, V-8, AUTOMATIC, FULL POWER, RADIO. EVERY OPTION WITH THIS PREMIUM UNIT.

These are just a few of our many cars.

All units are fully reconditioned and Gov't safety inspected for your protection.

Remember at METRO all reasonable offers will be accepted.

100% FINANCING AVAILABLE

METRO TOYOTA LTD.
625 Finlayson
386-3516, 386-3517

1967 BUICK SKYLARK CONvertible, excellent condition. Automatic, 388-7488 after 6 p.m.

'68 VW STATIONWAGON, 40,000 miles, excellent shape. $1,750. 592-9015, 5-7 p.m.

STUDENT MUST SELL 1967 Buick Le Sabre. Excellent shape. 382-9039.

150 CARS FOR SALE

XXXXXXXXXXXXXX
XXXXXXXXXXXXXX
XXXXXXXXXXXXXX
XXX
XXX
XXX CORNELL
XXX "CHEVROLET"
XXX COUNTRY
XXX
XXX
XXXXXXXXXXXXXX
XXXXXXXXXXXXXX
XXXXXXXXXXXXXX

SAVE U PTO $1100

'72 MODEL CLEAROUT!

—NEW AND NEAR NEW
—VEGAS
—NOVAS
—CHEVELLES
—CHEVROLETS
—CUTLASSES
—OLDSMOBILES
—CHEVY TRUCKS

EXAMPLES:
Stock No. 275 — 1972 CHRVROLET IMPALA coupe, V-8, automatic transmission, power steering, power disc brakes, radio, rear defogger, underseal, plus other extras.

COST NEW	$5263
NOW	$4440
SAVE	$ 823

Stock No, 893 — '72 CHEVY NOVA 4-door sedan, automatic transmission, power steering, rear defogger, radio, underseal, mouldings.

COST NEW	$3643
NOW	$3340
SAVE	$ 303

Stock No. 689 — '72 OLDS CUTLASS 2-door hardtop, V-8, automatic transmission, power steering, brakes, radio, underseal, wheel covers, whitewalls.

COST NEW	$4550
NOW	$4030
SAVE	$ 520

Stock No. 56 — '72 OLDS ROYALE 4-door hardtop, fully luxury equipped, including power windows, vinyl roof, tilt wheel.

COST NEW	$6235
NOW	$5126
SAVE	$1109

Stock No. 378 — '72 CHEVY ¾-ton pickup, V-8, automatic transmission, power disc brakes, steering, step bumper, heavy duty springs and shocks, radio. 750x16 8-ply tires, two-tone.

NEW PRICE	$5008
NOW	$4277
SAVE	$ 731

Stock No. 559 — '72 CHEVELLE MALIBU 2-door hardtop, V-8, automatic transmission, power steering, power brakes, radio, defogger, clock, tinted windshield.

COST NEW	$4650
NOW	$4140
SAVE	$ 510

Stock No. 590 — '72 CHEVY VEGA 3-door coupe like a station wagon, 2300 c.c. motor, automatic transmission, underseal, disc brakes, bucket seats.

COST NEW	$2928
NOW	$2750
SAVE	$ 208

CORNELL CHEV-OLDS

3050 DOUGLAS STREET

(Opp. Mayfair)

385-5777 — 'til 9 p.m.

J. C. MOTORS LTD.

'71 MAVERICK 6-standard	$2195
'70 CHALLENGER RT "440"	$3695
'70 CHEV. Impala Ht. V-8.	$2895
'70 VOLKS Beetle	$1695
'70 TOYOTA Corona, auto.	$1995
'69 SWINGER 340 At.	$2295
'69 VOLKS Beetle At.	$1595
'69 VAUXHALL Viva	$ 995
'69 MAZDA 1500 wagon	$1595
'69 OLDS 442	$2795
'68 AUSTIN 1100	$1095
'67 MG Roadster	$1595
'66 PONTIAC Sdn., V-8, At.	$ 795
'66 CHEV. Ht. V-8, At.	$1095
'65 ROVER 2000	$ 995
'64 T-BIRD Conv't. Immac.	$1995
'63 CORVAIR Monza 4-Sp.	$ 395

837 YATES 384-0921

1972 COMMANDO BIG 6 automatic, 4 wheel drive $4895
1969 Chev. 9-passenger wagon good shape—clean $1495

VICTORIA JEEP
HILLSIDE at ROCK BAY

$100 DOWN

'67 Pontiac Parisienne Convertible. 283 automatic, V8. Power stewring, radio, new tires, tested. 43,000 miles. Accept small trade. $1525. 478-5821.

WEEKEND SPECIALS! 1957 Studebaker, $75. 1959 Zephyr, automatic, $75. 1959 Chev., V8, $195. Haldin Motors, 1500 Blanshard. 384-6713.

1970 IMPALA, 2 DOOR HARDtop, 350 motor, automatic, radio, vinyl roof, A-1 condition, full price $2750. 477-5380.

1970 DATSUN 2000, SPORTS CAR, plus hardtop, call 598-4082 after 5 p.m.

1964 JAGUAR MARK 10. GOOD condition. Must sell. Being transferred. 385-5590.

'71 CORTINA 1600. AMBER gold. Excellent condition. Bargain. $1695. 386-0050.

1969 DODGE DART SWINGER 340 — 4-speed. Headers, gauges and chrome reverse wheels. 384-6273.

MOVING—1970 MAZDA 1200 Sport, excellent condition. Offers. 656-3238.

'65 VOLKSWAGEN, TOP CONDItion. $650. 592-2748.

'65 CHEVY, NEEDS WORK. Priced for quick sale. 598-3870.

'70 DODGE, GOOD CONDITION, $1600 firm. 479-6421.

1959 LINCOLN HARDTOP, FAIR condition. Offers. 386-7680.

150 CARS FOR SALE

G G G G G G G G G G G
C C C C C C C C C C C
A A A A A A A A A A A
S S S S S S S S S S S

GARDEN CITY
AUTO SALES LTD.
383-1931

2978 DOUGLAS ST.

1967 PONTIAC 4-DR. SEDAN, V-8, AUTOMATIC, P.S. AND P.B. AND RADIO. AN IDEAL FAMILY CAR FULLY EQUIPPED AND READY TO GO FOR THE COMING WINTER.

1966 PLYMOUTH BELVEDERE 4-DOOR SDN. EQUIPPED WITH V-8, AUTOMATIC, P.S., P.B. FINISHED IN BEIGE WITH W.W. TIRES. PRICED RIGHT FOR THE YOUNG FAMILY.

1965 CHEVELLE MALIBU 2-DOOR HT. FINISHED IN ERMINE WHITE WITH RED INTERIOR AND EQUIPPED WITH V-8, STANDARD, RADIO AND CHROME REVERSED RIMS.

1965 BEAUMONT CONVERT. IDEAL FOR THE WARM WEATHER STILL LEFT. FINISHED IN MATADOR RED WITH V-8, AUTO.

1965 CHRYSLER WINDSOR 4-DR. HT. FINISHED IN AQUA BLUE WITH BLACK VINYL ROOF. HAS V-8, AUTO., P.S., P.B., P.W. AND RADIO. LUXURY EQUIPPED AT A REASONABLE PRICE.

1967 OLDSMOBILE CUTLASS 4-DOOR HARDTOP. IDEAL SIZE, IDEALLY EQUIPPED, FOR SOMEONE SEEKING A DEPENDABLE AUTOMOBILE

1967 MUSTANG 2-DR. HT. FINISHED IN GOLD WITH BLACK VINYL ROOF, V-8, AUTO. WITH P.S. P.B., BUCKET SEATS AND CONSOLE COMPLIMENTING THE EXTERIOR.

1966 FALCON STN. WGN. FINISHED IN DEEP BLUE WITH V-8, AUTO. AND 4 FAMILY SIZED DOORS.

1965 ACADIAN 4-DR. STN. WGN. HAS AN ECONOMICAL 6-CYLINDER ENGINE, AUTO. TRANS. AND RADIO. FINISHED IN BEIGE, AN IDEAL SECOND CAR.

1965 DODGE MONACO 2-DR. H.T. V-8, AUTO., P.S., P.B., RADIO. FINISHED IN ERMINE WHITE WITH RED BUCKET SEATS AND CONSOLE. READY TO GO.

1966 OLDS. CUTLASS CONVERT. IN GREEN WITH WHITE BUCKET SEATS. AN IDEAL CAR FOR THE YOUNGER PEOPLE. FULLY POWER EQUIPPED. COME IN AND TEST DRIVE IT TODAY

ALL CARS GOV'T TESTED FOR YOUR PROTECTION.

"WARRANTY ON ALL CARS"

"MAKE YOUR OFFER TODAY"

GARDEN CITY
AUTO SALES LTD.

2978 DOUGLAS ST.
383-1931

G G G G G G G G G G G
C C C C C C C C C C C
A A A A A A A A A A A
S S S S S S S S S S S

'72 MAZDA PICKUP; '70 MAVERick; '72 Volkswagen Camper; '70 Ford Galaxie; '70 Toyota Mark II; '67 Rebel; '69 Chev. ¾-ton Pickup; '72 Honda 4. Motorcycles and Cars in trade.

Les Blow's
(British Motors)
2940 Douglas Street
Phone 384-7843

BANK REPO'S

'71 Dodge Colt
'68 V.W. Gia
'67 Dart Convertible
'66 Plymouth Fury 3
Phone 388-4441 between 9-5 or can be seen 903 Cloverdale.

IDEAL STUDENT CAR
Make an offer, $725. 1970 Simca 4-door sedan, 1118 model, 21,000 miles, radial tires, reclining seats. 385-3028.

REPOSSESSED '61 ENGLISH Triumph 2-door sedan. $250. Dave Duncan Shell Service, 326 Bay Street.

1960 PONTIAC. VERY GOOD running order and condition. $295. After 5p.m., 383-3587, Earl.

1970 DUSTER, LOW MILEAGE, good condition, $2500 or best offer. 386-2302 after 4:30.

'68 FIREBIRD 350 AUTOMATIC. $2500 or nearest offer. 388-4671 after 5.

'54 VAUXHALL, 41,000 ORIGINAL miles, one owner, $175 or offers. 477-8823.

'71 DATSUN, NEW TIRES, GOOD condition, $1750 after 5 p.m. 658-5908.

'67 BEAUMONT 396, 350, 4-speed, Hurst, hardtop, buckets, immaculate. Offers. 477-4935.

1963 VOLKSWAGEN 1500 SEDAN. Needs body work. Best offer. 479-7406.

150 CARS FOR SALE

XXXXXXXXXXXXXXXXX
X X
X PETER POLLEN X
X FORD X
X X
XXXXXXXXXXXXXXXXX
XXXXXXXXXXXXXX
XXXXXXXXXXXX
XXXXXXXX
XXXXX
XXX
X

EXTRA SPECIAL
$ — SAVE — $

1972 PINTO 2-door, radio, automatic transmission, whitewall tires. Choice of colors.

NEW PRICE	$2853
NOW	$2495

1972 MAVERICK 4-door sedan, 6-cylinder, automatic, power steering, radio $2895

1969 LTD. BROUGHAM 4-door hardtop, full power with power windows and factory air. $3195

1967 FALCON Stationwagon $1295

1970 PLYMOUTH Belvedere 4-door sedan, V-8, automatic, power steering and brakes $2595

1969 FIAT Spider, convertible $1395

1966 RAMBLER Ambassador 880, 4-door sedan, V-8, automatic transmission, radio $895

1966 VALIANT 2-door hardtop, V-8, automatic, radio. $1395

1969 MUSTANG 2-door hardtop fastback. Automatic transmission, radio, power steering $2695

1969 DODGE Polara, automatic transmission, power steering, radio $2095

1968 EPIC $895

TRUCKS

1970 FORD F100 pickup $2295

1969 FORD F100 pickup with de luxe canopy $2395

ALL SOLD WITH
7-DAY
MONEY BACK
GUARANTEE!

PETER POLLEN
FORD
1060 Yates St. — 384-1144

XXXXXXXXXXXXXXXXX
X X
X CORTINA CAR X
X CENTRE X
X X
XXXXXXXXXXXXXXXXX

YATES AT QUADRA

1972 PINTO 2-door, automatic, radio, 4,000 miles $2495

1968 EPIC sedan $ 895

1967 CORTINA $ 995

1969 SUNBEAM IMP $ 995

1969 FIAT Spider convert.

ALL SOLD WITH
7-DAY MONEY
BACK GUARANTEE

$1395

(A Division of
Peter Pollen Ford)

384-5555

SPECIALS

'67 ACADIAN. Bucket seats, A.T., V-8 Ht., SS	$816
'66 BUICK.	$699
'65 VALIANT A.T.	$572
'64 FORD	$199
'60 PLYMOUTH A.T.	$49
'60 FORD	$ 79

PALM MOTORS LTD.
Instant "No-red-tape" Credit
854 Pandora 383-5252
BUY HERE PAY HERE

VARIOUS MAKES AND MODELS. $100 to $500 price range. Financing available. NATIONAL MOTORS. 384-8174.

1971 SILVER GRAY DATSUN, 240Z with 22,000 miles, $3,895 or best offer. 383-9823.

TAKE OVER PAYMENTS ON good repossessed cars, 382-3567.

1966 RENAULT, AUTOMATIC. Michelin tires. Tested. $750. 656-3676.

1936 MCLAUGHLIN BUICK very good condition. 658-5183.

1972 MAZDA R-100 ROTARY. $2400 or offers. 382-4166.

1969 G.T.O. TOP CONDITION. Offers. 479-3274 after 6 p.m..

1968 AUSTIN 1100, $850. PHONE 656-4812 after 6 p.m.

150 CARS FOR SALE

XXXXXXXXXXXXXXXXX
RM RM RM RM RM RM
XXXXXXXXXXXXXXXXX

SAVE UP TO
$850
ON '72 DEMOS

FULLY COVERED BY
THE "BUYER
PROTECTION PLAN"

GREMLIN — HORNET
JAVELIN — AMBASSADOR

REG MIDGLEY'S
American Motors—Jeep
736 CLOVERDALE AVE.
385-8756

XXXXXXXXXXXXXXXXX
RM RM RM RM RM RM
XXXXXXXXXXXXXXXXX

BAD OR GOOD CREDIT
NO INTEREST CHARGED
Let us help re-establish your credit. We finance anyone — separated, divorced, single, male or female. We guarantee delivery in 10 minutes. Buy and pay same location.
Instant "NO-RED-TAPE" Credit
PALM MOTORS LTD.
654 PANDORA
Buy Here Pay Here

'66 FALCON FUTURA WAGON, 6 automatic, $1145. '66 Parisienne Custom Sports, 396, buckets, power steering and brakes, $1195. '65 Mercury ¾ Ton with canopy long wide box, V-8 4-speed, $1195. Super Motors Ltd. 1513 Quadra, 385-0031.

'67 LINCOLN CONTINENTAL, IMmaculate condition. New paint job, tires, front end and tune up. Every accessory and power equipment, air conditioning. Low mileage. From $4150 or offers. 658-8889.

1962 FORD FALCON FUTURA sedan, automatic. Excellent condition. Low mileage, complete new brake job. New battery. Clean interior. $595. 598-4712 or 479-7725 after 4:30.

COLLECTORS
1953 Morris Minor. Less than 18,000 original miles. And looks it. Offers invited. See at Joe Fletcher Car Sales. 1640 Cedar Hill X Rd. 477-9166.

1967 PONTIAC STATIONWAGON, tested June '73, V8 automatic, excellent condition, new paint, snow tires included. $1650 or offers. Could finance. 384-8371.

WHOLESALE, TUESDAY ONLY
1970 Plymouth sedan, V-8, automatic, one owner, $1300. 1967 Falcon sedan, 6, automatic, $1050. 385-2525.

'66 RAMBLER STATION WAGON original, $200 down, 8 monthly payments at $50. PALM MOTORS Instant "No-red-tape" credit. 854 Pandora 383-5252

ONE IN A MILLION!
1964 Imperial. This car is equipped with all power options. Must be seen to be appreciated. 477-3846. MGR. McCALLUM MOTORS.

1972 DODGE DART
318 V-8, vinyl top, radio, other options. 656-1234 after 6. $3100 or best offer.

1967 CHEV. 4-DOOR SEDAN, V-8, automatic transmission, radio, vinyl roof, lady driven, only $650. 383-2277.

1962 PONTIAC LAURENTIAN station wagon, rebuilt V-8, new automatic transmission, power steering, power brakes, 383-6058 after 3.

1969 PLYMOUTH FURY, AUTOmatic, $1800. Also '65 Pontiac, 6 automatic, $800, or closest offers. After 5:30, 385-7266.

COUGAR XR7, 1969 CONVERTible, all power accessories, automatic, radio, clock, leather, plus. 477-3914.

1968 DODGE CORONET (440), 2-door hardtop, power steering and brakes, good condition, best offer. 385-8678.

1967 MUSTANG, 289, AUTOMATIC transmission, radio, console. Turquoise. Excellent condition. Low mileage. 652-3519.

67 CAMARO CONVERTIBLE, 327 automatic, power brakes and steering, AM-FM radio, new paint, good condition. $1,495. 385-5854.

'68 VOLKS, $1235
ART'S CAR SALES LTD.,
310 BAY, 383-8302

'65 CHEV. SEDAN 6 STANDARD $600. New transmission and brakes. '57 Ford $50. 478-5966.

'65 DODGE, GOOD CONDITION. Call 384-9586 after 4. Ask for Barry.

'65 GALAXIE 2-DOOR HARDTOP and '65 Mustang 4 speed, highest offer. 383-7546.

1966 PONTIAC PARISIENNE CONvertible, 327, 4 barrel. 384-6027 after 5.

'54 CHEV BEL AIR AUTOMATIC "Blown it's Top". Good trans., rubber. Accept best offer. 592-4349.

'64 VOLKSWAGEN 1500. NEW paint and clutch. Rebuilt engine. Asking $700. 478-1925.

1970 DUNE BUGGY. EXCELLENT condition. Offers. Phone after 6 p.m., 477-6518.

1965 VALIANT 4-DOOR SEDAN, standard. Excellent condition. $600 or nearest offer. 479-3430.

'68 CORVAIR, IMMACULATE condition. Trade for pickup or sell for cash. 479-7094.

'58 OLDSMOBILE SUPER 88, good mechanical, good running order, $185. 592-7213.

1970 VW 7-PASSENGER BUS. Bed, 30,000 miles. Immaculate. 642-3425.

MUST SELL 1970 CHEVY NOVA, 350, 4-speed, mags, new tires, $2,300 or offers. 656-3690.

1970 MAZDA 4-DOOR, 1800 CC. Excellent condition. Offers. 383-6281.

'71 TOYOTA WAGON MARK II 14,500 miles, A-1, price $2,275. Will finance. 386-8401.

'62 TR4, REBUILT ENGINE AND transmission. Good condition. $800. 598-3492.

VOLVO 123 GT, 1967, OVERdrive, and extras. Must sell. Best offer. 592-1695.

'57 CHEV STATION WAGON. Very good condition. $350 or best offer. 386-0858.

68 FIAT 124 SPORTS COUPE, EXcellent condition. Offers. 477-3781.

'65 VOLKSWAGEN, GOOD CONDItion. $650 or offers. 385-6450.

'56 AUSTIN, GOOD RUNNING condition, $125 firm. 479-1818.

1972 DATSUN 1600 510. MUST sell. 478-6061.

1963 VW, SHOWROOM CONDItion. A steal at $795 firm. 656-1502.

'57 PONTIAC STATION WAGON. Ideal for hunting. $150. 479-6036.

57 CHEV, 4 DOOR SEDAN, $150. Good condition. Offers. 385-6975.

1960 ANGLIA, $125 OR OFFERS. Call 478-2808.

'64 BEAUMONT SD, V-8, AUTO, good shape. Extras. 384-0068.

'68 VOLKSWAGEN 17,000 MILES, offer. 386-8649.

151 FOREIGN IMPORT AND SPORTS CARS

1967-8 LOTUS CORTINA, RARE model. Twin cam, twin carbs, HP engine, Koni shocks and struts, Q1 headlights, drive and fog lamps. 2 radios and tape, polyglass tires, and airhorns. For serious sports car types only. Not for the weak kneed. $1925. 652-2284.

1970 LOTUS EUROPA S-2. LEAVing Victoria end of September. Must sell. Near new radial tires. $2650 firm. View at No. 17 — 2150 Cadboro Bay Road. 592-6174.

1968 VOLVO 142S, 2-DOOR sedan, excellent condition, radio, bucket seats, radial tires, tested, bargain, $1950. 382-8670.

1970 NOVA SS, 350, 4-SPEED, mag wheels, disc brakes, de luxe interior. Loaded. As new, $2495. 388-5602.

'72 240Z DATSUN. 8,000 MILES. '71 accept late model small truck plus cash, or cash only. 744 Cordova Bay Rd. 1-6 p.m. 658-5161.

'66 HEALEY $2,000. '67 VOLVO, $1500. 384-7440.

FOR SALE—1970 LOTUS ELAN. Phone 383-7545 or 384-0344.

151 FOREIGN IMPORT AND SPORTS CARS

DUNE BUGGY, FIBREGLASSED body, roof and doors, completely rebuilt engine. 477-3254.

BEAUTIFUL SPECIMEN, 1964 JAguar 3.8 Mark II, $1,645. 749-3730 Lake Cowichan.

66 MGB, HARDTOP, ROLL BAR, good shape, best offer above $1300. 384-8829 after 5 p.m.

1968 AUSTIN HEALEY 3000 Mk.III, closest offer to $3,000. Phone after 5 p.m., 479-1879.

'68 FIAT SPYDER. IMMACUlate. $1,200. 478-6947.

154 TRUCKS AND BUSES

ENSIGN
CHRYSLER PLYMOUTH
FARGO

TRUCK CENTRE

DOWNTOWN
YATES at COOK

YEAR END SALE

1972 ½-ton pickups
1972 ¾-ton pickups
1972 Compact vans

USED TRUCKS

66 MERCURY Van
69 FORD ½-ton
69 FORD ½-ton 4x4
70 FARGO Tractor
71 FARGO 1-ton
71 DODGE ½-ton

ENSIGN
CHRYSLER PLYMOUTH
386-2411
YATES at COOK

EMPRESS PONTIAC
BUICK
G.M.C.

THE TRUCK CENTRE

STOCK 9250. New 1972 GMC cab and chassis. 157" wheelbase, 350 CID V-8 engine. Equipped with power disc brakes, 4-speed transmission, heavy duty battery, guage package, westcoast mirrors, custom foam seat, heavy duty shock absorbers, heavy duty front and rear springs, dual rear wheels and 7.50x16, 8-ply tires. Selling now for Only $3914

WE RUN
A VERY SIMPLE
BUSINESS

WE SELL TRUCKS
Drop in and see us
2524 Douglas at Bay

NATIONAL
CHRYSLER-DODGE

"The Island's Dodge Truck Centre"

1972
DODGE TRUCKS
IN STOCK
PROMPT DELIVERY

TRADESMAN VANS

109" Wheelbase
127" Wheelbase
MAXI VANS
SPORTSMAN WAGONS
Pickups all sizes

Choice of engines and transmissions

DROP IN and LOOK THEM OVER
MARSHALL MURRAY
will help you select one

NATIONAL CHRYSLER DODGE
384-8174 819 Yates St.

'69 FARGO 1-ton baby duals $2095
'68 WILLYS ¾-ton 4x4 pickup, V-8, At. $2195
'69 I.H. PANEL V-8, A.T. $2175
'63 FORD ¾-ton pickup $795
'62 FARGO power wagon, winch $ 995
'56 LANDROVER $795
2—'68 INT. ¾-ton 6-man cabs, each $2150
'66 INT. ¾-ton 6-man cab $1895
'66 GM with 16 ft. van, P.S., V-6, 5 and 2 $2650
'65 PONTIAC sedan, V-8, A.T., clean. $995
'63 GM 2-ton cab and chassis, 6 cyl. 3-sp. $995
'63 CHEV. 6 yd, dump, V-6, 5 and 2. $1495
61 HAYES TRACTOR Cummins 283 5 and 4. SQDD, tractor equipment. $7500
'57 I.H. R-185 L.W.B. "as is" $395

INTERNATIONAL HARVESTER
517 Herald St. 388-5508

1962 INTERNATION SCOUT. 4 wheel drive. $1395, or best offer. Radio. Worn hubs. 388-9295.

68 CHEV. ½-TON PICKUP, BIG 6, 3-speed, long wide box. $1,450. 384-8864.

70 FORD CUSTOM ¾-TON, LONG wide box, V-8, four-speed, radio, $1,950. 384-8864.

1964 DODGE VAN, GOOD POTENtial, engine repairs needed. Offers. 383-6697.

1970 FORD ½-TON 4-WHEEL drive. New tires. $3,000, firm. 478-2196.

1947 BRILL BUS, NEEDS WORK, offer? Phone 477-9544.

'68 CHEVY PICK-UP. BEST offer takes by weekend. 384-7766.

'66 GMC PANEL, 6 CYLINDER, 4-speed, $995. 385-2296, Ross.

1962 ECONOLINE VAN, REBUILT motor, clutch and brakes. 388-9020.

'71 PICKUP, V-8, RADIO. $2,940; 70 ¾ V-8, $2,675. 386-7677.

MUST SELL 1970 ½-TON FORD Truck. Excellent shape, 658-8029.

1971 VOLKSWAGEN CREW CAB, offers to $2,500, Duncan, 748-9704.

1972 TOYOTA LANDCRUISER with hubs. 3000 miles. 479-7771.

154 TRUCKS AND BUSES

1969 JEEP GLADIATOR, HEAVY duty, 4 wheel drive, winch, 327, 10-ply tires, 12,000 miles, excellent condition, $2900. Also, Alaskan camper, hydraulic lift, stove, heater, icebox, sink and running water, jacks, $900. 478-5664.

'58 DODGE, SMALL 2-TON, 4-yard box and hoist, heavy trailer hitch, 2-speed axle, X-municipal truck. Good condition. Tested. Ready to work. $850 or best offer. 479-6610.

1948 DODGE 1-TON CAR hauler. Hemi engine, new tires, king pins, steering box, alternator, baby duals. Tested till Sept. '73. 478-3981.

'56 G.M. MULTI-PURPOSE truck, 26,000 Maximum G.V.W. Ideal for construction or contracting use. Very good running order $900. 592-4965.

DATSUN TRUCK AND CAMPER
1969 Datsun, 34,000 miles with new C.S.A. certified fully equipped "Timberland" camper, $2595. 2450 Millstream Rd. 478-2597.

1969 JEEP AUTO. 4 W.D. 1964 GMC ¾-ton, 1963 Jeep 4 w.d., 1966 Chev. van, 1967 Wagoneer auto, 4 w.d.
VICTORIA JEEP, 386-6511

MUST SELL, 1968 G.M.C. HEAVY duty ½-ton, long wide box, custom cab and canopy, 6 cylinder, 3-speed, radio, tested. Guaranteed. A-1 condition. $1650. 384-7714.

1966 GMC ¾-TON 4X4, MILEAGE 48,000. Not a logger's special. Some trades accepted. Duncan. 746-7785.

1970 FARGO ½-TON. 14,000 miles. 8' cabover camper. Consider trades. $2,850. Ken, 479-6237 or 477-6955.

TRUCKTOWN 386-1711
Everything in Trucks
On Bay St. next to Moore Whittington Lumber yard.

1963 ECONOLINE WINDOW VAN, 6 standard, clean. Tested. $1095. Take trade. 386-2877 evenings.

'54 CHEV PICK UP, REBUILT engine, new clutch. 386-9730 after 5.

'55 GMC 1-TON DUMP TRUCK. Fair condition. Good rubber. Offers. 478-2483.

1972 MAZDA C-W SPORTSMAN canopy, bumper, mirrors, radio, 9000 miles. $2600. 479-5734.

1971 TOYOTA LANDCRUISER, winch, hubs, new tires, paint, 20,000 miles, offers. 592-0553.

1972 BRONCO, ALL OPTIONS, IMmaculate condition, must sacrifice. $4200. 383-6830.

4X4 '69 CHEV PICK UP. 1022 Collison.

158 TIRES

D & D
TIRE TOWN

For top quality tires
at best prices!

—RADIALS—
—POLYESTERS—
—STEEL BELTED—

See
D & D
TIRE TOWN
1620 Blanshard 382-7283

PLIMLEY
FOR
FIRESTONE
TIRES

SPECIAL ON
AUSTIN MINI
520x10

$18.95
(INSTALLED)

1010 YATES ST.

160 PARTS, ACCESSORIES

OUR NEW LOCATION
2150 Blanshard Street
Your Car's "Heart" is the
BATTERY
For a Strong,
Sure Start Every
Time GET an "ACME"
LOWEST PRICES IN TOWN
Delivered and Installed
FRANCIS BATTERY and
TIRES LTD.
Retreading Specialists

RAMBLER, 1962 REAR END AND transmission, generator, carburetor, all accessories, also 1959 Rambler, standard trans., rear end, engine needs valve grind, will sell whole or parts. 1956 Studebaker 2-door Commander, good rubber runs real well, best offer over $100. 385-2644.

FOR FAST SERVICE ON RINGS, BEARINGS, GASKETS, exchange brake shoes, drum turning, pin fitting, valve seat machining.
CORDS PISTON RINGS
At 834 Johnson St. 383-0011

65 CHEVELLE HARDTOP, parts; 283 motor, automatic transmission, bucket seats, chrome wheels, etc. Also 64-65 Chevelle Beaumont body parts. 478-4248.

RADIATOR REPAIRS, FAST TOP quality repairs at Maurice's Auto Body, 427 Bela St., Phone 384-3121, Located behind the Burnside Pay and Save Gas Station.

MARK 10
Capacitive discharge ignition system. Eliminates 3 our of 4 tune-ups. Now in stock at $49.95. Trans World Enterprises, 1817 Douglas.

'62 PONTIAC 409 TRI-POWER, 1934 Ford Coupe, chopped and channeled. With accessories. Unfinished. Offers. 388-9020.

1969 VOLKSWAGEN MOTOR with automatic hook up. $275. Automatic transmission, 1969. $90. 388-4584.

CHEV. 283, COMPLETE, NEEDS rebuilding, $20. Also 301

188 CAMPERS, TRAILERS AND MOTOR HOMES

"SAVE"

BONUS DAYS CONTINUE

Take advantage of the many genuine savings being offered on new and used trailers and campers as we prepare to make our move to our new home.

OCTOBER 1

will see us located on a 5 acre site at 1080 GOLDSTREAM AVE. in LANGFORD where, SALES, and SERVICE, plus WINTER STORAGE will provide the most up to date R.V. centre on VANCOUVER ISLAND.

FOR EXAMPLE

1971 — 20' ARISTOCRAT tandem axle, fully self-contained and in exceptionally good condition. Was $3975, REDUCED TO $3750. 1972 21' PARK AVE. (loaded), ready for the road at $4695.

NEW ARRIVALS

21' and 24' SCAMPER MOTOR HOMES are on display and ready to roll for your personal demonstration run.

1971 DODGE MAXI-VAN

V-8, automatic, power steering, raised roof, air conditioning, 3-way refer, thermo heater, stove-oven, toilet waste water holding tank, hot water, 2 TV antennas, stereo. $6995

ANOTHER BONUS

We'll provide free storage until April 1st on any unit sold during MOVING BONUS DAYS. Don't delay, visit our present sales lot and select your new trailer or camper from the greatest selection on Vancouver Island.

PURVIS FLACK TRAILER SALES LTD.
1915 QUADRA ACROSS FROM THE CURLING RINK
Phone 388-9188
Service Dept. 382-4611

VANGUARD TRUCK CONOPY SALE

Cab—high, slide side windows $320
36" high, slide side windows inside and outside lights (installed) $360
36" with cargo door, slide windows inside and outside light (installed) $389
60" canopy with floor, slide windows inside and outside lights, insulator $529

'72 VANGUARD CAMPERS PRICED TO CLEAR

See our wide selection of models at prices you can't afford to miss!

USED UNIT CLEARANCE

$100 bonus day saving off each trade-in camper.

Jack and Furnace Special

Set of 3 hijacker permanent mount jacks $112.95
Set (2) of Brophy jacks $69.95
10,000 BTU hydro-flame thermostatic furnace $89.95
Sharp kerosene heaters $29.95

BUILD YOUR OWN

Camper, trailer and van conversion. Parts, supplies and accessories, large stock at reasonable prices.

S. J. PEDEN LTD.
2855 Quesnel St., 386-3464

EVERY NEW OR USED TRAILER ON DISPLAY—

MUST BE SOLD

OUR 1973 TRAILERS WILL BE HERE SOON

LOOK AT THE ROCK BOTTOM PRICES

72 TRILLIUM 13
Only a few left at $1750 reduced $150

72 PROWLER
All units self-contained
18' at $3495 reduced $300
20' at $3926 reduced $370

72 TRAVELAIRE
At lowest prices ever offered
17' at $3175 reduced $325
17' S-C at $3495 reduced $300
20' S-C at $3995 reduced $300
15' loaded at $2595 reduced $200

71 NOMAD
23' at $3895 reduced $80

COASTLINE TRAILER CENTRE
642 Burnside Road 388-6021
OPEN WEEKDAYS 9 to 9
SUN. 1-5 — SAT. 9-5

LAYTON SEAGUL WEEK-N-DER GEMTOPS

NOTICE!!

DOMINION MOTORS IS MOVING!

NEW LOCATION AS OF OCT. 1, 1972 will be 1703 BLANSHARD

THESE UNITS HAVE BEEN REDUCED AND MUST GO!

1971—8½' CAVEMAN camper, 3-burner oven, blower, fan, chemical toilet. REDUCED TO $2095

1964—13' ESTAVILLA trailer, porta-potti, furnace, sleeps four. Was $1145 NOW $1045

NEW

1972—19' PROWLER Tandem, fully self-contained, large fridge and furnace. Was $4295 NOW $3995

DIV. OF DOMINION MOTORS
1812 Douglas 385-5012

DOGWOOD TRAILER SALES
PARTS — PROPANE
RENTALS
RANDELL TRAILERS AND CAMPERS, 478-6841
Highway 1 and Millstream Rd.

1973 WINNEBAGOS NOW ARRIVING. 14-floor plans to choose from.
VICTORIA MOTOR HOME SALES LTD.
2936 Douglas 385-2332

DATSUN TRUCK AND CAMPER
1969 Datsun, 34,000 miles with new C.S.A. certified fully equipped "Timberland" camper, $2595. 2450 Millstream Rd. 478-2597.

18' MINI MOTOR HOMES FROM $2,775 on display, also EMPRESS 20', 22', 24'. JACKSON'S GOLDSTREAM ESTATES, 974 Goldstream, 1-A Langford.

RUSTLER CAMPERS
HOLIDAIRE TRAILERS
MORRIS TRAILERS AND CAMPERS
2936 Douglas at Burnside. 385-2332

SPORT VAN, CHEV, AUTOMATIC, wired, push-up top, inspected, propane stove and heater, tent, awning, new tires, terms, trade. $1495. Pipes, 1924 Forrester.

17' CUSTOM-BUILT TRAVEL Trailer. Toilet, propane fridge, stove. Sleeps 6. Stromberg hitch. New tires, battery. Perfect condition. $1800. 478-1686.

FOR RENT: FORD ECONOLINE van camper with pop-top. Fully equipped, sleeps 5. Low off-season rates. 598-1759.

1969 DATSUN PICKUP. LOW mileage. With Capilano extra space camper. New condition. $2795. Offers considered. 478-4961.

189 MOBILE HOMES AND PARKS

2-BEDROOM PARKWOOD, SITUated in park. Asking $8,500. 478-5193, 478-2213.

8X42 GENERAL, 2 BEDROOMS, good condition, near city bus. $3,595. 479-4638.

2 MONTHS OLD, 12X66 3 BEDroom, completely furnished, solid wood cupboards. 642-3816.

12X56 PAGE. RETAILS AT $12,000, sacrifice for $7,800. 478-6272.

189 MOBILE HOMES AND PARKS

BOB'S TRAILERS

Parkwood, Four Seasons, Marlette SINGLE and DOUBLE MOBILE HOMES. Large new spaces for all our homes. Paved road and driveways. Space now for 30 ft. trailer $55.00 Clearing all new and used travel units.

Gun furnaces, heaters, fridges, roof seal now, don't forget your heat tape.

OFFICE 386-3623 HOME 478-4979

DOUBLE MOBILE

Situated in a most desirable park in Langford and close to bus line. This well appointed two-bedroom, double mobile offers the best in comfort and convenience and inexpensive living. Stove, rugs, curtains and fridge included. Open to offers.
G. Williscroft K. Robinson
A. E. LEPAGE
BOULTBEE SWEET LTD.,
Hillside Shopping Centre
386-1341

GLENKEY MOBILE HOMES LTD.

Open Daily 10 a.m. to 9 p.m.
Weekends 11 a.m. to 6 p.m.
2705 Douglas St. at Hillside
385-2491 385-2492

WAGON TRAIN ESTATES LTD.
2524 Douglas St. 386-3291
2500 Florence Lake Rd. 478-1796
731 Goldstream Ave. 478-7333

12x60 Embassy—another truly fine 2 bedroom home with loads of space and extras galore. Beautifully finished and open to view now.

GOLDSTREAM MOBILE HOMES LTD.
COMMODORE — ATCO HOMES MODULINE
2885 Trans-Canada Hwy.
478-1751

TRIANGLE HOMES LTD.
MARINER, GENERAL LEADER AND PREMIER
2435 TRANS CANADA HWY
478-1774

JACKSONS GOLDSTREAM ESTATES
974 Goldstream Ave. 1-A
NEW and USED mobile homes on lots. Motor homes and travel trailers. Park and sales.

WINTER RATES

Campers, trailers, under 30; complete hook-ups, laundry, tiled heated showers. 3430 Seymour Street, Victoria. 382-4322.

DOUBLE SIZE, 2-BEDROOM Mobile home, all set up ready to move in. Includes washer and dryer. All like new. W. R. Bentley, 385-5911.

DOUBLE WIDE MOBILE HOME in adult park, $12,000. 1 year old. Phone 478-7534 weekends anytime, weekdays after 5.

WELLS O' WEARY TRAILER Lodge, waterfront, 5 miles west of Sooke on West Coast Rd., 335-3674, 642-5465.

SEE IT TO BELIEVE IT! 12X57 unfurnished "PAGE." 1 year old. $7,500. Frost-free fridge, electric stove. 478-7154.

185 CONVALESCENT AND REST HOMES

SAVE TIME
phone 385-0731

For vacancy list in B.C. Rest Home Associations homes. Licenced and government approvel.

LOVING CARE FOR MOTHER and father. Sunny semi-private rooms, excellent meals. Call Mrs. Niemela, Sunshine Rest Home, 388-7426.

LARGE SUNNY ROOM, SHARing, loving care, nutritious meals, reasonable. One private room. 384-8351.

SEMI-PRIVATE VIEW ROOM IN de luxe home. Loving care, special diet if necessary. 385-2598. Mrs. Brown.

LOVING CARE FOR MOTHER or father. Call Mrs. Mack, 383-9315. Fairfield Rest Home.

REGISTERED NURSE HAS rooms to let for elderly people, married and singles. 382-1104.

OAK BAY. VACANCY AT TWIN Oaks. Private room for laly or gentleman. 598-4423.

RETIRED PERSON OR COUPLE, private or semi. Private bath. 479-8041.

GOOD BOARD AND ROOM. 592-4150.

190 ROOM AND BOARD

THE GLENSHIEL HOTEL offers full hotel services to retired guests. Reasonable rates include 3 excellent meals, afternoon tea, elevator and TV lounge. Close to downtown and Beacon Hill Park. 383-4164

KIWANIS VILLA

Room and board available for senior citizens in congenial comfortable surroundings. Phone for appointment, 383-3460.

ROOM AND BOARD, FOR 2 sharing or 1 single. 479-4096, 592-9672.

AVAILABLE IN GUEST HOUSE, small room for lady or gentleman. 385-4632.

CRAIGMYLE GUEST HOUSE, excellent food and accommodation. Friendly atmosphere. 386-693.

ROOM AND BOARD AVAILABLE now for young man. Live as family. Visitors welcome. 386-0352.

ROOM AND BOARD IN WARM comfortable home. At Junction, close to buses. Men only. 384-7201.

EXCELLENT ROOM AND board in new home, $125. 382 7667.

191 ROOM AND BOARD WANTED

ELDERLY GENTLEMAN, NON smoker, non-drinker, requires clean, warm room with bath. No stairs. E. Salmon, 1037 Craigdarroch.

193 ROOMS TO RENT

HARRIS GREEN APT.

Clean rooms, $18 a week and up. Parking, kitchen facilities, laundry. Right downtown at 921 Pandora. 386-9083.

ROOMS, SINGLE $4 UP. Breakfast available. Roccabella Guest House 777 Blanshard 385-9038

NICE CLEAN ROOM, FOR MIDdle-aged or elderly lady, on Moss Street, close to Fort, $30. Kitchen privileges. 382-7895.

CLEAN FURNISHED ROOM. Kitchen privileges. Men. Cablevision. Jubilee area. 592-6615.

NEW ENGLAND HOTEL. QUIET, clean rooms. Downtown. Reasonable rates. 1312 Gov't St., 382-1825.

WELL FURNISHED, 2 ROOMS, kitchen, laundry, cablevision, $80. Men. 3065 Washington. 386-0161.

FURNISHED, SUITABLE LIGHT housekeeping. Board optional. 315 Vancouver Street.

QUIET HOME, NEAR GENERAL Hospital, kitchen privileges. No drinking, men only. 383-6506.

OXFORD HOTEL, 777 FORT ST., low priced downtown housekeeping rooms. 384-5751.

ROOM AND USE OF KITCHEN, $45. James Bay. 382-4414.

ROOM FOR RENT. MEN ONLY. 386-6608.

197 HOUSEKEEPING ROOMS TO RENT

RITZ HOTEL

Convenient downtown location
Elevator service — cablevision
Daily, weekly or monthly rates
710 Fort St. 383-1022

$50. 1 FURNISHED HOUSEKEEPing room. St. Helen's, 828 Courtney, 383-8437.

197 HOUSEKEEPING ROOMS TO RENT

HOUSEKEEPING ROOM, FURnished, 1 or 2-room suite furnished. Automatic heat, working person or pensioners. 2311 Dowler, 383-4675.

BASEMENT ROOM, BATHROOM, kitchen, electric stove, shower and fridge. Single $55; double $75. 384-7578, 528 Cecilia St.

PRIVATE ENTRANCE, WALK downtown. Large, quiet ground floor room for lady. 479-4353, after 6.

BASEMENT ROOM, FRIDGE, bathroom. Hot plate. $50. 536 Cecilia St. 385-1200.

FOR YOUNG LADY, FURnished, fridge, range, $65. 1413 Fernwood, 383-0724, after 3 p.m.

LIGHT HOUSEKEEPING, NEAR bus and shopping. Fairfield. 384-2949.

LARGE PLEASANT ROOM, SUITable lady, non-smoker. 1470 Rockland Avenue. $75. 383-6385.

FURNISHED ROOM WITH kitchen privileges, after 4 p.m. 382-1869.

1 AND 2 ROOMS, COLOUR TV, cablevision, sink, stove, fridge, utilities. 386-9309.

WARM HOUSEKEEPING ROOM. Quiet. Gent. $55, including utilities. 383-0729.

SMALL ROOM, $9.50 WEEKLY. Older man only. 383-0582.

NICE ROOM, ALL FOUND. MEN only. $55 monthly. 384-8692.

FURNISHED ROOM TO RENT, Jubilee district. 384-8727.

FEMALES ONLY, 2 ROOMS, $47 and $50. 386-0223 after 5.

199 HOUSEKEEPING ROOMS WANTED

UNFURNISHED, 1 ROOM AND kitchen, clean, quiet person. Victoria Press Box 341.

200 APARTMENTS TO RENT UNFURNISHED

ORCHARD HOUSE
Victoria's Tallest Apartment Building

Apartment living at its finest: overlooking the Parliament Bldgs. or the Strait of Juan de Fuca. Walk to famous Beacon Hill Park or a leisurely stroll downtown. Enjoy the outdoor recreation area, heated swimming pool, sauna and whirlpool.

FACILITIES:
—Garage parking
—High quality soundproofing
—Fireproof construction
—All steel and concrete construction
—Three high-speed silent elevators.
Res. Manager 647 Michigan
388-4659 or 382-4650

CRAIG HOUSE CRAIG HOUSE

CRAIG HOUSE
885 CRAIGFLOWER ROAD

Two-bedroom de luxe from $175
One-bedroom de luxe from $135
Bachelor suites, 5 only from $125

LUXURIOUS SPACIOUS

—2-door de luxe refrigerators
—Wall-to-wall carpets
—Olympic view
—Bus passes door
—Free outdoor parking
—2 elevators

RESIDENT MANAGER
386-7147

Ker and Stephenson Limited
385-3411

Craig House Craig House

NIAGARA COURT
Newly Opened

61-suite apartment block at 535 Niagara St. Close to downtown, ocean and park.

All conveniences including: Hydro-therapy pool. Sauna bath.
Bachelors from $112
1-bedroom from $130
2-bedroom from $162

For further information and appointment to view call: Mr. Shorey at 384-1004.

Barrington Enterprises Ltd.
For further information on the above call 384-4128 weekdays 9:00-5:00. Transportation available.

JUST OPENED
1255 DENMAN STREET

DAILY 10 A.M.-4:30 P.M.
SUN. 12-4 P.M.

High location near Victoria High School. 1 bedroom suites $120 and $125. Luxuriously appointed, wall to wall drapes, spacious colsets individual heat controlled.

Royal Trust Co. 388-4311

WE ARE OFFERING EXcellent accommodation for a family of 2 children in these limited number of condominium units for rent. Each unit has stove fridge, washer and dryer, w-w shag carpeting, 3 bedrooms, 2 bathrooms. Rent $212 with electric heat guarantee. Sorry no pets. View SHANGRI LA ESTATES, 840 Craigflower Road by Resident Manager or call BROWN BROS. AGENCIES LTD., 1125 Blanshard St., 385-8771 anytime!

THE MARY STUART
1035 McCLURE

Corner, quiet, large, one-bedroom suite in new Fairfield apartment. $136.

Mature adults only. No pets.
Resident Manager, 384-8223
Diamond Developments Ltd.

2 BEDROOM SUITE AVAILABLE 1st October in modern apartment with partial ocean view. Close to shopping centre and bus service. Walking distance to Beacon Hill Park. For more information call 598-3851 or 388-7337.

$98, ONE BEDROOM, MAIN floor, 3-46 Paddon, off Dallas Road, ½ block from Beacon Hill Park. For working or retired adults only. Sorry, no pets. Phone 477-5207 for appointment.

ESQUIMALT — MODERN 1-B.R. SUITE — TENANT SUPPLIES UTILITIES. POSS. OCT. 1ST — $97.50. WESTERN HOMES, 382-9513.

CENTENNIAL COURT

1-bedroom apartment, wall-to-wall carpeting, drapes, heating included. On bus line, adjacent Beacon Hill Park. 382-9407.

LANGFORD-COLWOOD

1 and 2-bedroom de luxe apartments, wall-to-wall carpeting, drapes throughout. All utilities included. 478-2519.

LARGE 4 ROOM UPSTAIRS, PRIvate entrance, fridge, stove. Close to town, park, hospital. Older adults preferred. $125. 385-6214 or 385-7959.

1675 OAK BAY AVENUE. CLOSE buses. Large 1-bedroom, dining room. Available October 1. $135. No children or pets. 383-1784 or 383-6385.

LAVINA COURT

2120 Cadboro Bay Road. 2-bedroom suite, $145. Includes heat, cable, laundry, parking. Adults only. No pets. 592-0720.

GORGE TERRACE APARTMENTS

1-bedroom suite for October 1. Phone 382-3737.

GRANITE HOUSE
2100 Granite St., Oak Bay
1-bedroom suite from $125. Phone 592-7673.

2-BEDROOM APT. FRONT VIEW, cablevision, heat, drapes included. Adults only. No pets $140. Oct. 1. Esquimalt. 385-4598 or 478-3451.

LOVELY LARGE 1-BEDROOM suite, walking distance to town. Brand new apartment block. $120. 385-8270.

FOR RETIRED OR MIDDle-aged non-drinkers only. $100 includes everything. 386-2971.

ONE BEDROOM SUITE FOR rent, $125. All utilities included. 1033 Princess, 383-1302.

TWO BEDROOM SUITE OVERlooking Gorge Inlet. Handy to bus and shopping. 385-2179.

ESQUIMALT, NEAR NADEN, 1-bedroom suite. Covered parking. No pets. 656-1779.

2-BEDROOM, $150, SEARS AREA, Manager, 384-3291 or Western Homes Ltd. 382-9513.

200 APARTMENTS TO RENT UNFURNISHED

BRAND NEW — NOW RENTING AQUARIUS APARTMENTS.
Park, Ocean and Mountain Views. Close to waterfront and Town. 95 Large Deluxe Suites.
—Hydrotherapy pool.
—Sauna bath.
—Billiard and games room.
—Hobby room, workshop.
—Covered parking.
—Two elevators.
—Concrete floors, double walls.
—Excellent soundproofing.
BACHELOR from $118
ONE BEDROOM from $139
TWO BEDROOM from $190
All suites contain shag carpeting and luxury appointments.
Call Mr. R. Bowlby, 598-1121

MT. TOLMIE RIDGE APTS.

Panoramic views, 106 outstanding de luxe suites on a six-acre private park.
—Heated indoor swimming pool
—Sauna bath
—Hydro therapy pool
—Billiardroom—View lounge
—Hobby room—Workshop
—Enclosed parking
—3 elevators
—Concrete floors
—Excellent soundproofing
2-BEDROOM $200
3 BEDROOM $310
—Enclosed parking included
—Many suites contain two bathrooms and shag carpets
For further information call: Mr. and Mrs. R. McIndoe No. 221—1900 Mayfair Dr.
598-3821

PARK PACIFIC APTS. LTD.
For details and transportation to view all above suites, call Mr. R. Bowlby, Prop. Mgr.
598-1121

ROCKMEARE MANOR
1144 Rockland Ave.
1 block off Cook and Fort St.

Open for renting and immediate occupancy
If reserved now, suites held for November 1st, 1972 occupancy.
Prime location
Walking distance downtown

Features:
—controlled entrance and elev.
—wall-to-wall quality carpet
—oil HWH—individual controls
—private balconies, 5x14
—colored appliances
2-door fridges
—cablevision included
—free parking and 10 renting carports
1 bedroom $144-$156
2 bedroom $178-$195

Sorry, adults only, no pets

Manor open for viewing every day 10 a.m.-12 a.m., 1 p.m.-5 p.m. and evenings 7 p.m.-9 p.m.
Resident Manager Ste 201, 384-3682
Owner evenings after 6 p.m.
477-6759

LORD AND LADY SIMCOE
The Simcoes
"Victoria's Prestige Address"
One and two-bedroom
Furnished or unfurnished
Large heated pool in
Delightful Garden Setting
Saunas
Soundproofing
Wall-to-wall carpet
Free outdoor parking
Recreation room
Lounge
Cablevision
Controlled entrances
140-150 Simcoe St. 385-3111

TUDOR ESTATES LTD.
2030 DOUGLAS ST.
ST. MARGARETS
1830 FERN ST.

Available 1st October in this new building featuring indoor pool, therapy pool, saunas and rec room.
One only, two-bedroom, two bath fourth floor corner $215.
One only, two-bedroom, two bath, ground floor corner $196.
One only, two bedroom and den $200.
One only, two bedroom $180.
Resident Manager Suite 110 phone 385-0201.
Assistant Manager Suite 128, phone 388-9052.

BURNSIDE GARDENS
3622 TILLICUM

2 BR suites. 3 BR Townhouses. One block to schools and shopping plaza. Heat, water, colored appliances, cablevision and laundry facilities "included". Children welcomed. (Sorry no pets).

384-0034 386-9849

CHRISTMAS RENT APARTMENTS

PORTAGE INLET WATERFRONT 2 bedroom apartments, suitable for family accommodation. $145, $150. 2 bedroom adult only suite, $150. All suites have pleasant outlooks. 15½ acres of estate surroundings. No thru traffic, boat dock, play ground, work shop, and nursery school.

NO PETS
2951 Craigowan Road 385-0644

LONDON FLATS
1321 BROAD ST.

Downtown location All modern conveniences. Wall-to-wall carpeting, controlled entrance, close to transportation and shopping.
One bedroom suites from $125
Bachelor suites from $115
Call BROWN BROS. ON BLANSHARD, 385-8771 for appointment to view.

VILLAGE MANOR
2056 OAK BAY AVENUE

One-bedroom suite. Top floor. $150 avail. Oct. 1st. Rent includes HYDRO, heat, parking and cablevision. Close to shopping and transportation. See resident manager or call BROWN BROS. ON BLANSHARD, 385-8771 anytime!

COLONY PARK MANOR
1680 Poplar
UNIVERSITY DISTRICT
1 bedroom suite 160
1 bedroom suite 165
1st floor
top floor
SWIMMING POOL, SAUNA
HYDROTHERAPY
AND RECREATION ROOM
477-1711

LOOKING FOR QUIETNESS
COME TO BEAUTIFUL DUNSMUIR HOUSE
(Off Esquimalt)

Scenic setting on ocean — large patios. Available immediately. De luxe 1-bedrm. suites — top floor. 831 Dunsmuir Rd. 388-4943

BLUE WATERS APTS.
SIDNEY

2-bedroom $157
Available October 1
This beautiful block is located on the waterfront near the Anacortes Ferry Terminal. All modern conveniences. Contact resident managers Mr. and Mrs. Chambers 656-1334.
BUILDERS AND DEVELOPERS

UNIVERSITY GARDEN HOMES

2 or 3-bedroom town houses, 1½ bathrooms, family room opening onto spacious lawn, sundeck and inner court. Parking, heat and hot water. Drapes and cablevision, appliances included. No pets. $225 and $280. 386-6235.

BAYSHORE COURT
912 SELKIRK
NEW WATERFRONT APT.
Close to downtown
Bachelor 1-2 bedroom from $130.
386-7296, 592-7678, 385-0611
Abaco Property Management Ltd.

ESQUIMALT: LAMPSON STREET
Two Bedroom Apt. Available Oct. 1 $150
RESIDENT MANAGER
384-3677
Ker and Stephenson Limited
385-3411

1-BEDROOM SUITE, WARM, electric stove and fridge, automatic laundry and cablevision. Adults only. Apply Ste 6, Fairhill Apartments, Hillside and Cook St. $100.

AVAILABLE IMMEDIATELY. 3 bedroom in downtown Sidney. 656-1812, ask for Bill.

OAK BAY, 1-BEDROOM SUITE, $120. Vacant November 1. 592-1301.

$90 BACHELOR SUITE. 849 COOK Street, 383-1015.

200 APARTMENTS TO RENT UNFURNISHED

CHARTER HOUSE
435 Michigan
384-8923

REGENT TOWERS
415 Michigan
383-6216

AVAILABLE

Bachelors
1-bedrooms
2-bedrooms

—Swimming pool
—Covered parking
—Cablevision
—Located in spacious well-kept grounds
—Pleasant stroll to downtown
—Choice ocean view

All Rental Enquiries Welcome

Managed by NORTH WEST TRUST
386-3534

FREE
RENT NOW
ONE MONTH FREE
YORK MANOR
121 RENDALL

DE LUXE SUITES
WALL-TO-WALL CARPETING
COLORED APPLIANCES
ELEVATOR
THERAPEUTIC POOL
FREE OFFSTREET PARKING
INCLUDES HEAT, WATER AND CABLEVISION
BACHELOR SUITES FROM $114
ONE BEDROOM FROM $132

RESIDENT MANAGER
384-1214
CANADA PERMANENT

THE PRINCESS PATRICIA
701 - 703 Esquimalt Rd.
and Inner Harbor
View the Blue Pacific
From our Spacious Suites
—Cablevision
—Lounge
—Sauna
—Controlled Entrances
—Sound proofing
—Recreation Room
—Child 2 and under welcome

Inquiries 9 a.m. to 8 p.m.
Phone 382-2223

GRANADA COURT
1233 FAIRFIELD ROAD

1 Bedroom from $145
2 Bedroom from $185
Spacious and Luxurious
On bus route
Quiet Area. Parking

RESIDENT MANAGER
382-9064

Ker and Stephenson Limited
385-3411

DOWNTOWN — 1-BR STE. FOR imm. occupancy. $90 per mo.
COOK NEAR BAY — Modern 1-BR ste. Oct. 1. $110 per mo.
LAMPSON ST. — 1-BR ste. for occupancy Oct. 1. $105 per mo.
PEARSON APTS. — 1325 Fort St. — NEW 1-BR ste. avail. Oct. 1. Private entrances. $125 and $127 per mo.
BOORMAN INVESTMENT CO. LTD.
1111 Government St. 386-9212

CAIRN VILLA

Beautiful park-like setting, all modern conveniences. 1 and 2-bedroom suites situated at Lampson and Old Esquimalt Rd. at Highrock Cairn Park. Mature child welcome. For further information, call Manageress, Mrs. Wood, 383-3239 or 598-2764.

WATERFRONT APARTMENT
516 DALLAS ROAD
2 only, Two-bedroom apartments in very pleasant location.
Swimming Pool
Parking Available
W-W Carpet
LA PALOMA
RESIDENT MANAGER 383-9161
Ker and Stephenson Limited
385-3411

GOODACRE TOWERS
350 and 360 DOUGLAS ST.

Directly opposite Goodacre Lake in beautiful Beacon Hill Park. Customary highrise amenities. 1-Bedroom suites now available. Mature adults only. Sorry, no pets. For further rental information phone 385-8111, 9 to 5.

VISTA DEL MAR
1378 Lyall (Esquimalt)
High over Saxe Point
Every suite with sea view. Bachelor, $130. 1 bedrooms, $135-$145. 2 bedrooms, $165-170. Large suites and balconies. Good storage space. Sauna, billiard room, small workshop. Mature adults only. Manager, 383-7252.

SPRAGUE CENTRE

Head and Esquimalt Rd.
1—2-BR., 1100 sq. ft.—$180.
Elevator to all floors and to covered parking. Heat and cablevision. 388—6474, 9 a.m.-5 p.m., Mon.-Fri., or 384-1283 after.

OLYMPIC VIEW
1160 ESQUIMALT RD.

New building. Ideal location. All modern facilities and lovely large suites.
Resident Manager, 384-9121

VAN MEARE MANOR
1013 Vancouver St.

Quiet block, walking distance. Modern, spacious suites. 2-bdrm $155, inc. heat, cable and laundry. See caretaker or Royal Trust 388-4311

NEW BUILDING NOW RENTING. One bachelor and several 1-bedroom apartments. Excellent view of city and mountains. 384-6022. 493A East Burnside.

TWIN HOLLY APTS. 476 LAMPson St. Spacious 3 bedrooms, heat, hot water, cablevision and parking included in rent. $178. Available Oct. 1. 385-0215 or 478-8017.

1-BEDROOM, THIRD FLOOR, Drysthurst Apartments, 628 Head Street, Esquimalt. Call 384-2512 anytime. Mature adults only. $110 per month and all conveniences.

2-BEDROOM APT. WITH OWN entrance, fridge and stove included, 2 children welcome, no pets, in Esquimalt, $135. Apt. 3-879 Dunsmuir. 386-7994.

1100 HILLSIDE, NEW BUILDING, 1-bedroom, wall-to-wall carpets, drapes, free cablevision, $120. 592-3130.

OCTOBER 1ST. 2 1-BEDROOM apartment, $95 and $100. Also one bachelor suite, $85. Call 382-7049 or view 425 Wilson St. No. 10.

ONE BEDROOM SUITE, fridge, stove, heat and water, James Bay, no babies, $110. 382-3360.

3RD FLOOR APARTMENT, WAterfront, Beach Drive, now available. Rent $115. Mature single person desired. 598-2981, 598-2049.

$115, 1-BEDROOM SUITE IN modern block, controlled entrance, cablevision. Adults only. 250 Oswego. 382-3837.

3 ROOMS, MAIN FLOOR, QUIET. Middle aged business lady. $115 month. Walking distance. 384-9657.

1-BEDROOM, NICELY DECORATed, fridge and stove, $95. 384-9498.

200 APARTMENTS TO RENT UNFURNISHED

THE SEAGATE
H
E
S
E
A
G
A
T
THE SEAGATE

707 ESQUIMALT ROAD

ON VICTORIA'S HARBOR WATERFRONT WITH VIEWS OF HARBOR, OCEAN, AND OLYMPIC MOUNTAINS

WITH VERY LARGE INDOOR HEATED SWIMMING POOL AND HYDROTHERAPY POOL

WITH RECREATIONAL FACILITIES BEYOND COMPARISON ON VANCOUVER ISLAND

A FULL SCALE HEALTH SPA WITH PROFESSIONAL STAFF

WITH LANDSCAPED GROUNDS AND A LARGE WATERFRONT COURT YARD

ALL PARKING IS INDOORS AND OUT OF SIGHT

ALL SUITES HAVE LUXURIOUS LONG SHAG CARPETING THROUGHOUT

ADULTS ONLY
NO PETS

REASONABLE RENTAL RATES
ONE-BEDROOM SUITES
$139 — $160
TWO-BEDROOM SUITES
FROM $190
Resident Maanger, 383-1731

Diamond Developments Ltd.

201 APARTMENTS TO RENT FURNISHED

MAY WE HELP YOU?

Why not make use of our detailed knowledge to find the apartment you really want? We will gladly drive you to see a wide selection of furnished or unfurnished apartments in any
District of Your Choice

No Fee to Tenant

Sterling Rental Agency
206 Kresge Bldg.
1104 Douglas St. at Fort
383-7171
Open 9 a.m.-9 p.m.
Including Saturday

THE ROYAL SCOT
425 Quebec

This new apartment bldg. offers: Fully furnished studio suites — Color T.V., shag carpets, linen, dishes, laundry facilities indoor pool, whirlpool, sauna, games room, underground parking.

Managers: Mr. and Mrs. G. Arnold. Phone: 385-3543
OCEAN PROP. MANAGEMENT

AVAILABLE IMMEDIATELY

Attractive, well-furnished 2-bedroom, 1-bedroom and bachelor units, all with modern kitchens, W-W carpet, colour TV on cable. All utilities included. Rates by week or month. call
CRAIGFLOWER MOTEL
384-6330

AVAILABLE NOW

$135 — Esquimalt, close-in, 3½ rooms, 4-piece bath, electric fridge and range, plus main furniture. Cablevision hookup, heat, hot water, laundry, drapes. No pets. Dickie Agencies, 382-4312 or Resident Manager, 382-6848.

CADBORO BAY! SPACIOUS 3 room fully furnished suite, seaview, linen supplied and cablevision. Close to University, golf course, stores and transportation. 20 mins. from town, Fairways Lodge, 3895 Hobbs St. Just phone 477-2692.

BRENTA MOTEL

On the waterfront on Brentwood Bay. Delightful surroundings. Fully furnished 1-bedroom units. Kitchenette. Linen. Maid service. Cable TV. Reasonable winter rates. Phone 652-2912 or call in.

ENJOY WATERFRONT LIVING
Bayshore Court 912 Selkirk Ave.
Bachelor, 1 and 2-bedroom suites from $130.
386-7296, 592-7678, 385-0611
Abaco Property Management Ltd.

WINDSOR MOTOR COURT, 260 Gorge Road East — completely furnished 1-room suite, with kitchen, for rent by week or month. Maid and linen service. Adults only. No pets. 384-4156.

OAK BAY, SPACIOUS, CLEAN, fully furnished 3-room suite, $175. Bachelor suite, $100. Seaview, bus at door, 5 minutes downtown, 1 block to beach, shops, park. Near Oak Bay Golf Course. 598-4711.

OAKLAND MANOR
Hillside at Cedar Hill Road
Wall-to-wall, cablevision, balcony
De luxe 1 bdrm. suite $160.
Adults. Ph. 383-4808 or 386-0266

SUNNY, COZY, 3 ROOMS, MAIN floor, share bath. Fridge, stove, heat, light, near park, hospital, town. Older adults preferred. $130. 385-6214 or 385-7959.

2-BEDROOM SUITE, WALL-TO-wall carpet, cable, laundry, 1022 North Park. Suitable for married couple or 2 women. 384-4952, after 5 p.m. 592-9467.

MODERN STUDIO TYPE UNIT everything supplied. Close in, covered parking. Michelangelo, 1158 Yates, 386-2812, 386-0112.

SELF-CONTAINED 1-BEDROOM suite in private home. Utilities included. Working couple only. Available October 1st. 382-7207.

LOW WEEKLY, MONTHLY, winter rates. Crown and Anchor Motel. 1660 Island Highway. 478-3333.

BACHELOR APARTMENT, COMPletely furnished. All utilities included, $130. Sorry no pets. Please call 478-3011.

BLANSHARD APARTMENTS

Clean bachelor suite with private bath, $85. Coin laundry. Downtown at 820 Fisgard, 383-2498.

CLOSE IN, 3-ROOM SUITE, bath, gas range, fridge. Light and heat. $125. Adults. Visit 2-6, 243 Kingston.

JAMES BAY, UPPER 3-ROOM self-contained suite, one middle-aged lady. 383-5237.

ROCKLAND AND ST. CHARLES. Bachelor suite with fireplace. Phone 383-0632.

$70. QUIET 2-ROOM SUITE, ground level, Vic West. Suit older men. 592-2038.

BACHELOR SUITE, UTILITIES all included. Right on bus line. $60 per month. 479-6171.

LEA MARC APARTMENTS, Duncan. 2 bedrooms, furnished. 746-6655 or 748-1512.

KATHLYNN APTS. FURNISHED 1-bedroom apt. near Naden and Dockyard, $135. 388-9228.

$128, IMMEDIATE. LARGE warm 1-bedroom. Central. Adults. 479-2477, 479-6936.

WANTED: TO SHARE 2-BEDroom furnished apartment, $50. 386-1294.

ISLAND COURT MOTEL
1631 Island Highway
478-2151

201 APARTMENTS TO RENT FURNISHED

COSY 1-BEDROOM WITH VIEW on Malahat Drive from $90 up. 478-1171.

202 APARTMENT FURNITURE TO RENT

Three Rooms from
$30 per month
STANDARD FURNITURE
382-5111
Immediate Delivery

RENT OR RENT TO OWN
385-2435

Individual rooms or room groups. TVs and stereos, 24 hr. phone service

MAIS FURNITURE
1821 COOK

203 APARTMENTS WANTED

QUIET APARTMENT WANTED or cottage by married couple. Fairfield, UVic or Saanich Peninsula area. $80 down. 477-3668.

APARTMENT OR COTTAGE, 2 bedroom. $120, or less, for 2 girls. 592-3651.

206 DUPLEXES TO RENT

CLOSE-IN
LARGE SUITE

Excellent BIG 2 bdrm ste. SPACIOUS living room, BIG kitchen with eating area, SEP dining room, through hall. Well HEATED (Hot Water). Nice Garden. Carport. Secluded location $165 mo. call JOHN BISHOP, 479-1667 or res. 656-2308 J. H. Whittome and Co. Ltd. Royal Oak Branch.

ESQUIMALT
Available Oct. 1

Large, 3-BR upper duplex. Newly decorated—Stove, fridge included. $165.00. References required.

MONTREAL TRUST 386-2111

LOWER DUPLEX. OAK BAY mansion. Here we offer you an experience in living. Beautiful large rooms, all wall-to-wall carpeted, nice fireplace to enjoy, 3 bedrooms, 1½ baths, drapes and coloured appliances. Large private garden. $350. Immediate possession. 477-8930.

SIDE BY SIDE DUPLEX, 3 BEDroom, 1½ baths, living room, family room, wall-to-wall carpet. Drapes, dishwasher, garburator, utility room, washer-dryer, architect design, beautiful garden on quiet street near university. $250. Available September 15th, 477-2508.

NEW SIDE BY SIDE 2 BEDroom duplex, expertly designed, finished and landscaped. Wall-to-wall carpet, all appliances, electric heat, and many extras. $250. To view 383-0162.

ALL WALL TO WALL CARPET rooms, 1½ baths, drapes and coloured appliances. Large private garden. $350. Immediate possession. 477-8930.

2-BEDROOM, ALL UTILITIES INcluded, no pets, no children, available Oct. 1, $140. View 9 a.m.-11 a.m. 383-2475.

NEAR VICTORIA HIGH SCHOOL, l

240 BUSINESS OPPORTUNITIES

RESTAURANT
Illness forces sale — good business, good location, all new equipment, very attractive, sacrifice price.
592-1768 L. ZIEGLER 388-4271
J. H. Whittome and Co. Ltd.

NEW APARTMENT 64 SUITES IN PRIME RENTAL LOCATION
First class built, large N.H.A. mortgage $140,000 will handle, trades considered. K. WRIGHT 598-2183, H. WOOD 592-2647 or 386-1361. Canada Permanent.

OWN YOUR OWN MOTEL ON A BUSY HI-WAY LOCATED CLOSE TO MAJOR SPORTS CENTRE 12 UNITS PLUS OWNERS SUITE $50,000 CASH WILL HANDLE. KEN WRIGHT 386-1361, 598-2183, HARRY WOOD 592-2647. CANADA PERMANENT.

VICTORIA-NANAIMO RESIDENTS
An internationally affiliated company is offering distributorship to qualified applicants, full company training, sales experience helpful. Write P.O. Box 5234, Station "B", Victoria.

Best Established
VENDING BUSINESS
On Vancouver Island
For Sale
Owner Retiring
Victoria Press Box 255

HOSIERY DISTRIBUTORSHIP
Can gross $30,000 per year, Victoria or all the island. Have some outlets set up. Registered company. Moving, must sell immediately. 748-1524 between 5-8.

ATTRACTIVE BUSINESS, BOOKS, Gifts etc. Good location, Low overhead, Excellent Potential. Full Price $6,900. McCandless Realty 383-6111. Eve's 592-1981.

SMALL BEAUTY SALON, Central downtown, excellent lease. 385-2633.

241 BUSINESS OPPORTUNITIES WANTED

BUYERS WAITING FOR PROFITable businesses. Any price range. S. W. Anderson Ltd. 384-9328

244 REVENUE PROPERTY

INCOME
EXCEEDS $112,000.00
GROSS
76 SUITES-1-2 BEDROOMS
BACHELOR. MORTGAGE APPROX. $490,000.00
7½%
OWNER WILL TRADE FOR SMALLER OR LARGER PROPERTY. ALSO WILL TAKE VANCOUVER PROPERTY ON VERY EASY TERMS IN AGREEMENT FOR SALE. YOU CAN LIVE FROM NET INCOME HERE. CLOSE IN LOCATION.
GEORGE RANDALL
386-0043
SWINERTON, STEWART CLARK, LTD. 385-2481

COLWOOD CORNER COMMERCIAL ZONING
Live in a nice 2 B.R. home with separate living-dining rooms, sun porch, oil hot water heat, etc., while collecting from 4 other handy, trouble-free rentals. This is strategically situated on a commercially zoned lot making it valuable holding property. Full asking price is $49,000 and vendor will consider trades as well as carrying some financing. Information from STAN JAMES, 386-2955 or res. 592-3740 or WAYNE SCOTT, 386-2955 or res. 479-6087. Mayfair Realty.

2 SIDE-BY-SIDE DUPLEXES
1—Just listed, stucco exterior with full basements and drive-in garages. Each side has good size living room, kitchen, bathroom and one large bedroom. Oil-o-matic heat. One side vacant for viewing. Simpsons-Sears area $33,900.
2—Just listed, Brick exterior with full basements and drive-in garages. Nice one-bedroom suites each side. One side vacant for viewing. Cook St. area. $31,000.
385-7721 CLIFF SALMOND 477-3626
Gardner Realty Ltd.

BRAND NEW FIVE PLEX
(All suites rented)
$62,500
This newly completed revenue property is located in a good rental area, and comprises 3 one-bedroom suites, and 2 two-bedroom suites, with a revenue of $8124.00 annually. For those interested in a good revenue property call
JOHN F. COLWELL
384-8126 592-9828
PEMBERTON, HOLMES LTD.

REST HOME EXTRA LOT — ROOMY
licensed for 16 guests, vacancies nil. This home operates smoothly and is great potential. Excellent modern kitchen — well furnished, very comfortable and light rooms. Asking Price $75,000. Please call
EVELYN PERSICKE
479-1667 383-3929
J. H. Whittome and Co. Ltd.
Royal Oak Branch

NEW SxS DUPLEXES
1.) Each side: 3bdrms.\ 4-pce. and 2-pce. bath, lge. LR, sundeck off DR, full bsmt. RI for more. Town and Country area. Asking $44,900.
2.) Each side: 3 brms., 4-pce. and 2-pce. bath, lge. LR, utility, patio off DR. Parking off back lane. Esquimalt, close in. $38,500.
Irene Van, Aina Melderis
386-2911
Shirley Philips' Homefinders Ltd.

REVENUE PROPERTY
632 Raynor Street
2 Bedrooms up, $135 p.m.
3 Bedrooms down, $175 p.m.
Gross Rentals. $310 p.m.
$20,900
844 Dunsmuir Street
Gross Rentals $285 p.m.
Excellent Holding Property
$25,500
For further information please call
384-8126 JACK COLWELL 592-9828
Pemberton Holmes

TRIPLEX — HAULTAIN
$24,000
Economical living in a good area near bus, schools, shops. Three 1-B.R. self-contained suites, full basement undeveloped. View by appt. — Wilfred Davis 388-4271 or 658-5276.
J. H. Whittome and Co. Ltd.

FAIRFIELD EXCLUSIVE
SIDE BY SIDE DUPLEX ON QUIET STREET CLOSE TO SCHOOLS, SHOPPING CENTRE, CHURCHES AND BUSES. FOR FURTHER INFORMATION, PLEASE PHONE Bus. 385-9741.
JACK PARKER Res 392-4364
J. A. Henderson Realty Ltd.

FORT — RICHMOND
Close to Jubilee Hospital, good 6-suite conversion — furnished 1-bedroom suites. Always fully rented and showing good return on asking price of $57,500.
GERRIE HUTTON
388-4271 or 386-3927 (Res.)
J. H. Whittome and Co. Ltd.

SIDE BY SIDE DUPLEX
2-bedroom suite, and 1-bedroom suite with expansion possibility into a 3-bedroom suite, large private lot facing two streets. Also large double garage, ideal for workshop. Make an offer on the asking price of $23,900. Call quickly LARRY QUAGLIOTTI, 388-6231 or 479-6609. Island Pacific Realty Ltd.

5 SUITES TASTEFULLY FURNISHED
in best part of Fairfield. Close to sea, stores, bus and Beacon Hill Park. Good building, excellent value in $50,000 range. MRS. O. ZACHARY, 592-2265 or 386-7521. Boorman Investment Co. Ltd., 1111 Government St.

NEED 3 BEDROOMS??? BUY A duplex near University. Good terms. 479-1479.

244 REVENUE PROPERTY

2 BR., NO-STEP — $21,400
attractive stucco-chip bungalow with LR, DR, partial bsmt. and carport with storage area. Easy-care lot with assorted fruit trees with room for gardening. JOHN A. JOHN 477-8096 or 386-3231. Block Bros. Realty.

GORGE AREA
4 SUITER $39,500
Lovely, large, one-bedroom suites. Inside entrances. Full basement. A-1 shape throughout. Large 1st mort. at 8½% available.

GEORGE DEVLIN
Real Estate Consultant
435 Humboldt St., 385-2725

EVENUE PROPERTIES

FAIRFIELD TRIPLEX — $38,900
Owner anxious to sell and desires action. Offers 3 suites each with 1 BR, LR, kitch., and bath plus one extra BR and separate garage. VERY attractive home on a landscaped lot: JOHN A. JOHN 477-8096 or 386-3231, Block Bros. Realty.

CALIFORNIA CLIENT, Already apartment owner in Victoria, arrives about September 15th and will buy immediately good newer building up to 20 - 24 suites on cash to mortgage basis. Please contact Don Robertson, 385-9765 and maybe we can move your property quickly. Charman Pacific Realty Ltd.

APARTMENT OWNERS
We have a "cash to mortgage," private buyer for an apartment with 10 to 20 units.
Please call Wess Dickie, office 382-4312; Res. 477-4662, Dickie Agencies Ltd., 919 Fort.

Wanted good clean duplex, Fairfield. 479-6609, 388-6231. LARRY QUAGLIOTTI, Island Pacific Realty Ltd.

247 COMMERCIAL OR INDUSTRIAL PROPERTIES

OFFICE BUILDING THREE STOREY — NEAR NEW
Attractive appearance, superior construction, quality furnishings. Two-year-old office building, fully tenanted, mostly with professional clientele. Elevator, parking, etc. Full price $210,000. For details refinancing, viewing, statements, etc. Call STAN JAMES, 386-2955 or res. 592-3740 or WAYNE SCOTT, 386-2955 or res. 479-6087. Mayfair Realty.

COMMERCIAL LAND
1.—1.6 acres with beautiful home of 3,000 sq. ft. that can be converted or live in it graciously and watch it appreciate — $69,900.
2.—1.81 acres with 2 bldgs. and out-bldgs. 2 entrances on 2 roads. Excellent for shopping centre or carry on an established business.
E. or L. ZIEGLER
388-4271 592-1768
J. H. Whittome & Co. Ltd.

.78 ACRE OLD ISLAND HWY.
144 ft. of frontage on Hwy. Large 4 Bedrm home on property can be utilized for office space if desired. Zoned general commercial. If you are interested, call us. Asking only $49,900. Carol Martin, 478-7970, DON OAKES, 478-4334 or 478-5561. Block Bros. Realty

FOR RENT:
Prime rental lot available 1st October, 40,000 sq. ft., all or part will be rented, suitable for trailer display, lumber storage, cars, etc. 197 ft. frontage on Burnside with exposure to Douglas. Small office building on site. For further details phone Art Howard 382-2721 or evenings 479-1909.

3.41 ACRES PAT BAY HYW AREA
3 mile circle, beautiful location for warehouse, church — maybe motel; would have to be rezoned; for further details call Doris Adams 385-2458, Res. 658-8105. Byron Price and Assoc. Ltd.

BY OWNER
Hillside, near Simpsons-Sears, commercial building, 1140 sq. ft. Completely modern. Wonderfully adaptable to any business or profession. 592-2237 or 384-3240.

250 HOUSES FOR SALE

X
XXX
XX XX
XX XX
XX XX
XX Royal XX
XX Trust XX
XX Company XX
XX XX
XXXXXXXXXXXXXXXXX
REAL ESTATE SALES DEPT.

3400 DOUGLAS ST.
384-8001

CADBORO BAY AREA
$34,900
This lovely split level home is located in a choice residential area, and features lovely living and dining room, wall-to-wall carpet, brick fireplace, convenient kitchen with stove and fridge and dishwasher included. 3 good sized bedrooms and a lovely in-law suite in the basement. Attached carport with storage area. Lovely patio with barbecue and a lot of 74 x 169 completes this ideal home. Call 384-8001 PETER TER VEER.

3 BEDROOMS $16,950
MLS LOCK BOX
There are many advantages in buying a condominium. Low taxes, no yard work and no worries. Low down payment will purchase this redecorated one. Sunny exposure, close to beach and all facilities. Let me show you this one. 384-8001 BUD ZUCK 382-0349.

ANYONE
Who wants a different outstanding home should see this custom built 4 bedrooms on 1½ acres of land. Sale price is well below replacement value. It doesn't cost to look and this one may be just what you were searching for. 384-8001 BUD ZUCK 382-0349

Phone 384-8001 now for your free copy of ROYAL TRUST NATIONAL HOME SELECTION MAGAZINE.

NEW HOME IN SIDNEY ONLY $24,900
exceptionally low down payment
This exciting home was built for the new family man. A huge Living room with raised hearth fireplace, a massive master Bedroom, beautiful shag carpeting throughout. A huge basement with unlimited potential for further impressive development. The house is complete in every respect including a built-in dishwasher.
SEE THIS HOME QUICKLY, IT SHOULDN'T LAST MORE THAN A FEW DAYS.
BILL NESBITT 383-5677
MIKE RUDDY 656-4089
Park Pacific Investments Ltd.
383-4124

BRL-BRL-BRL-BRL-BRL-BRL-BRL
BAYSHORE REALTY LTD.
512 FORT STREET
388-6424

FAIRFIELD—$23,200
—Want to live in Fairfield?
—Need 3-bedroom accommodation?
—Don't mind a bit of work?
—Don't have a large down payment?
CALL BARRY BOWES

BY OWNER. BRIGHTLY REMODELLED 2-bedroom home with creek on ¾-acre. $28,000. 3604 Happy Valley Road. 478-8164.

250 HOUSES FOR SALE

A. E. LePAGE
BOULTBEE
SWEET
LTD.
Realtor

Hillside Shopping Centre
386-1341

FOR THE YOUNG EXECUTIVE $36,500.
A special kind of 4 bedroom home suitable for the growing family. A rumpus room and sundeck for all the family to enjoy, a special fenced area for the family pet, a built-in stove and oven for mom, a secluded patio for sun bathing and a heated covered pool. All levels of schools within walking distance. Sounds to good to be true. Call:
MARJ NAPPER
386-1341 or 592-9554

EXCELLENT STARTER.
2-BEDROOM BASEMENT BUNGALOW
That is open to an offer on the end price of $20,900. Another bedroom or rumpus room in basement. Wired for washer and dryer and situated on a large lot in the Jubilee area.
to view call:
MARJ NAPPER
386-1341 or 592-9554

VLA SPECIAL!! ½ ACRE 15 FRUIT TREES
4306 Glanford Ave. — corner of Mann Ave. ½ acre of lovely orchard and a beautifully renovated older home of character. Fabulous deep pile carpets, beamed ceilings and Spanish Cork walls really show this home off!! Two bedrooms, large separate dining room, modern kitchen. Basement with auto oil furnace and new water tank. A brand new listing — you'll like it. Asking $27,900. Call:
KAY GOODER
386-1341

SEAVIEW!!! HIGH CORDOVA BAY
4913 SEA RIDGE DR.
IS THE ADDRESS
High over Cordova Bay in a choice residential area. Lovely, modern home with 3 bedrooms, living room and dining room with sweeping sea view. Huge semi developed basement with extra bathroom, huge activity room and rec. room. Drive by and note the choice location, Hailburton Rd. to the end and turn right. Asking $44,900.
D. MacGILLIVRAY
386-1341

FOR COAST-TO-COAST REAL ESTATE SERVICE
CALL 386-1341

3 VICTORIA OFFICES — BBBBBBBB BBBBBBBB BB BBBB BBBBBBBB BB BBBB BBBBBBBB BB BBBB BB BBBB BBBBBBBB BB BBBB BB BBBB BBBBBBBB BB BBBB BBBBBBBB BB BBBB BB BBBB BBBBBBBB BB BBBB BB BBBB BBBBBBBB WE TRADE HOMES
BLOCK BROS. REALTORS

OPEN SAT. TILL 3
WEEKDAYS TILL 8

BLANSHARD
1800 BLANSHARD
386-3231

MUST SELL—$16,500
Owners leaving and must sell their 2 BR home near JUBILEE. DN payment of as low as $800—and payments of approx. $140 P.M. may get you in. Hurry, call MR. KLOOTWYK 386-3231 or 384-2581

CHEAPER THAN RENT
A superior fully renovated small home with 2 BRs, utility, wall to wall carpeting, double sink, located in the Langford area. Vendor is landscaping. With about 10% down payment you will indeed be paying less than rent. Start on equity. You'll be glad you did. $16,500. 383-1671 F. CRAIG 386-3231

SHELBOURNE
3636 SHELBOURNE
477-1841

OAK BAY BORDER
Sparkling modern exterior—beautifully situated on 75'x120' well treed and landscaped lot in excellent location. Cosy LR with fireplace—3 bedrooms—hardwood floors throughout, full bsmt with extra BR. Sep. garage—wide concrete driveway. Open to offers. To view call Marguerite Gist 383-0133 or 477-1841

FOR THOSE WHO—
Prefer the charm and comfort of the solid well designed older home. This one has been completely redecorated to look like new. Please phone for details, make an appointment to view and be pleasantly surprised.
Call Olive Ker 592-4450, 477-1841.

VENDOR SAYS SELL!!
This lovely 2-storey home on Ten Mile Point has 2,200 finished sq. ft., 3 baths, 2-car garage, on nearly one-half acre of parklike privacy. Only 1 yr. old, landscaped and beautifully maintained. Listed at 49,900 but vendor indicates he will consider a large reduction to move it out. Act now and really save. R. G. Estlin, 477-1841 — 477-8387.

WESTERN HOMES LTD.
817 FORT ST.

OAK BAY $19,900
2 bedroom home. Completely modernized kitchen and bathroom, newer OOM furnace. Neat older type home. Just two blocks from village. Easy! Easy! terms!
"GO WESTERN WITH WALDRONS."

STARTERS OR RETIREDS TOWN AND COUNTRY AREA
2-bedroom home — completely renovated inside — large, treed lot — payments $162.00 per month. Full price $19,200.00.
Harry Wright — 382-2157 24 hrs.

.46 ACRE COUNTRY SQUIRE?
Well, not quite at this low asking price of $19,900 but you can do your OWN thing! Grow your OWN sunflowers and vegetables, pick fruit off your OWN trees, and call this cosy neat as a pin cottage "HOME". If you would like a little land to call your OWN please call:
JACK & JACKIE WALDRON
382-2157 or 383-1480

FOR SALE BY OWNER
Charming well maintained Oak Bay home near Uplands gate, living room with hardwood floors, fireplace and leaded glass doors, separate dining room, 2 bedrooms with walk-in closets, 3rd bedroom in good high basement with drive-in garage, 4-piece bathroom upstairs, 1-piece bathroom down. Hot water heat, small greenhouse, close to stores, buses and schools. Full price $29,500, cash to mortgage or cash. Phone 592-4434. No agents please.

HHHHHH HH HH HH HH
HHHHHH HHHH HH HH
HH HH HH HH HH
HH HH HHHH HHHHHH
HH HH HHHH HHHHHH
HH HH HH HH HH
HH HH HH HH HH
HHHHHH HH HH HH
HHHHH HH HH HH

D. F. Hanley Agencies Ltd.
Shakespeare St. Office
3021 Shakespeare St.
388-4294

RETIRING?
Country home, 3 years old, Mill Bay district, one acre on creek frontage, 2 bedrooms, den, heatilator fireplace, double carport. Quiet surroundings. $26,500. By owner. Phone Cobble Hill 743-2630 or write Victoria Press, Box 305.

250 HOUSES FOR SALE

WWW WWW
WWW WWW
WWW WW WWW
WWW WW WWW
WWW WWW

WHITTOME'S

W W W W W W W W W

"DOWNTOWN BRANCH"
706 FORT ST. 388-4271

W W W W W W W W W

SWAN LAKE $20,500
Off street parking for cars, boat and trailer. On the main floor, living room with fireplace, bedroom and bathroom, convenient kitchen plus large family room with sliding glass doors to sundeck. 2 sleeping rooms upstairs. Drive-in garage plus rec. room in basement.
JOE MANTON
388-4271 382-5211

GORGE $28,500
1156 SQ. FT. 3-BR HOME ONLY 10 YEARS OLD. SHAG CARPET IN LR-DR AND HALL. KITCHEN ALL ELECTRIC WITH LOTS OF CUPBOARD SPACE. FULL HIGH BASEMENT, OOM HEAT, PLUMBED W-D. DR.-IN GARAGE. WONDERFUL LOCATION FOR GROWING CHILDREN ON A NO-THRU RD. FOR APPTS. TO VIEW CALL:
G. MARSHALL
388-4271 383-2173

SOUTH CORDOVA BAY
Excellent family waterfront residence of 4 BR's with a 35-ft. heated swimming pool, easy access to beach, no erosion. Exceptional kitchen with picture window eating area, built-in disrwasher, utility room adjoining. Downstairs has lge rec. room with FP. Asking $72,500. View by appt. only. Wilfred Davis, 388-4271 or 658-5276.

$24,700 — LANGFORD
Ideal family home with 3 or 4 bedrms. Full bsmt. Thru hall floor plan, sep. dining area. Corner lot close to schools and shops.
SHIRLEY WILDE
478-2459 or 388-4271

VIEWS, VIEWS, VIEWS
High on a hilltop with glorious views of the city, Straits and Mtns. Modern 4-BR home, 3-bathrms. (2 en suite), beautiful liv. rm. and rec. rm., both with fir-to-ceil. split stone fireplaces. Sep. dining rm., very de luxe kitchen. Close to shops, university: $47,500.
GERRIE HUTTON
388-4271 or 386-3927 (Res.)
J. H. Whittome and Co. Ltd.

NATIONAL TRUST CO. LTD.

2 LOCATIONS TO SERVE YOU

DOWNTOWN
1280 DOUGLAS

VIEW ROYAL
HILLTOP VIEW ON ¾ ACRE LOT
—1540 sq. ft. up—1400 down
—Nine years old
—Living room 23x12 with feature rock fireplace
—Dining room 15x12
—Four bedrooms, 13x14, 12x12, 11x12, 11x14
—Three bathrooms, one ensuite
—Fully developed ground level basement
—Thermo pane windows
—Workshop 24x32
—Possession immediate
—Price only $39,500—excellent terms
All offers will be submitted for consideration.
To view at anytime, call:
DES DESJARDINS
385-8925
HARRY COOK—598-3761
OFFICE—388-5451 (24 hrs.)

RETIRED OR STARTER
Want a two bedroom, character bungalow in a quiet neighborhood? This immaculately maintained older home may be for you. We offer two large bedrooms and, in addition, an extra large sitting room off the kitchen. The adjoining garage would make an excellent work shop for the handyman. All updated wiring and plumbing throughout. The large well fenced lot could be a gardener's paradise. Priced right at $24,000. To view at any time, please call,
DAVE HELM
Off. 388-5451 Res. 383-3653

HILLSIDE SHOPPING CENTRE
386-2961

MAYFAIR REALTY
3153 Douglas St. 386-2955
WOODWARD'S MAYFAIR CENTRE

FOR THE HANDICAPPED NO BASEMENT 4 BEDROOMS ASKING $29,500
Excellent area for the growing family. 2 complete bathrooms. Living room with fireplace, extra large separate dining room. All bedrooms are a good size. For appointment to view please call JOHN MOLYARD 386-2955. On yes, good 6¾% existing mortgage. MLS.

FINE NEW HOUSES
Out a little way in picturesque area. All 3 bedrooms, basements . . . Great place to raise children. Prices $26,300 to $27,300. Don't delay your decision in the face of rising costs! Phone JOHN RUSSELL 592-3248 or ALF PORCHER 384-5823, 386-2955.

LARGE LOT!
NEAT AND TIDY!
2 BEDROOMS!
FIRM $17,900!
CALL NOW!
JOHN MOLYARD
386-2955

DRIVE BY 2586 COOK ST. "LOW DOWN PAYMENT"
Then call to see this 3 plus bedroom home. All large rooms with modern services. Large separate workshop. Try "a what have you trade." R. FROST 386-2955 or res. 383-4047.

COLWOOD
New homes — 3 bedrooms, full basements, 1½ baths and carpets. Close to all schools. Low down payments.
RIDLEY BROS. DEVELOPMENT CO. LTD.
478-1721 478-2944

DESPERATELY ANXIOUS
Owners have purchased larger home and must sell this charming water view property. The 1350 sq. ft. assures you that all 5 rooms are gracious and spacious. For further information call MAUDE or JACK DOBSON 658-5676 or 386-1361 Canada Permanent.

250 HOUSES FOR SALE

M M M M M M M M M M
M JACK MEARS M
M OAK BAY REALTY M
M LTD. M
M 2194 Oak Bay Ave. M
M 201 - 727 Johnson M
M M M M M M M M M M

"CENTRAL SAANICH - KEATING"
Retirement or starter. Estate sale. 2 pedroom modern, full basement home with privacy. Lot 80 x 150. Near schools, etc. includes appliances and some furnishings. Quick possession possible. $25,500. Call: JOHN HOLMS at 386-2291 or 652-1702.

"LANGFORD"
2½ year old, 3 bedroom, full basement family home in new area. Hardwood floors. Large sundeck. Landscaped. Near lake, schools, shops, etc. Close to direct route to Victoria for easy commuting. $27,900. Call: JOHN HOLMS at 386-2291 or 652-1702.

"BRENTWOOD BAY"
10 year old, 2 bedroom home with dining room. Full basement with 3rd bedroom. Includes appliances, drapes, etc. Sea view. Lot 75 x 140. Centrally located for schools, shops, marinas, etc. $28,900. Call: JOHN HOLMS at 386-2291 or 652-1702.

OAK BAY OFFICE
2194 Oak Bay Ave. 598-3321

OLYMPIC VIEW
Lovely family home in prestige location. Featuring, 3 bedrooms, large living room and dining room. Plus spectacular family room on main floor. Fourth bedroom, rec. room with bar in full cement basement. Enjoy the pleasant quiet street and still be conveniently located. All for asking price of $44,900. Please call EDNA RAYMOND 598-3321.

LET ME PROVE TO YOU
the VALUE offered in this NEWLY listed modern home. Pride of ownership is displayed the moment YOU drive onto the property and proceed to the multiple paved, covered parking area. Stroll past the marvelous landscaping to the stately, double wide main entrance. Cross the threshold, and DISCOVER quality. The richly broadloomed living room is enhanced by a log burning fireplace. A richly panelled feature wall continues through to the delightful, formal dining room overlooking the grounds at rear. A dream kitchen with walk-out to expansive, secluded sundeck, for EASY living. Plus three restful bedrooms, and a very large professionally finished recreation room with bar. There is more!! Priced to sell at $32,500. To view, and to satisfy YOUR Real Estate Needs, please call GORD. G. COWAN at 598-3321.

TRUST CANADA PERMANENT TRUST CANADA PERMANENT
"WE TRADE HOMES"
RESIDENTIAL APPRAISALS
OPEN 8:30 A.M. to 8:00 P.M.
SAT. 9:00 A..M. to 4:30 P.M.

HOMES HOMES
Buy now while they last, all of these homes are designed for relaxed Victoria living. You and your pocketbook choose the one that meets your needs.
*3 bdrm, L/R with fp., large Kitchen, huge Family Rm. $16,900
*3 bdrm, L/R, Din, large Kitchen. Close in. $22,000
*Duplex, R3 zoned, close to town, good holding property $28,800
*Spanish villa, 4 bdrms, 2½ baths. The ultimate! $45,000
*Waterfront 300' gracious living, double lot. $49,500
*University area, 4 bdrm, 2½ baths for the professional. $52,500
*Fairfield/Beach Dr. area, professional home beautiful grounds. $65,000
For additional information call today for appointment 386-1361
VICTOR M. SMITH 383-8593.

A LITTLE JEWEL
2 bdrm. home close to Vets or Jubilee hospitals. Oil heat, a low down payment will handle this, large LR with fireplace, kitchen with dinette. K. WRIGHT 598-2183, or HARRY WOOD 592-2647 or 386-1361.

OAK BAY WINDSOR PARK
Here is a near new 3-4 bdrm. on quiet street. L-shaped living dining rm. fireplace, small rec. rm, carport $30,500, plenty of financing available. KEN WRIGHT 598-2183 or HARRY WOOD 592-2647 or 386-1361.

MT. TOLMIE 3 BDRM. RANCHER
Situated at the foot of Mt. Tolmie on a quiet cul-de-sac. Close to schools, shops and all amenities. Spacious no-step rancher 3 bdrms. 2 bthrms, combination dining and family rm, rec. rm. Priced at $29,500 with attractive terms. For appointment to view call DON or MADGE ROBBINS (MLS 1891) 386-1361 or 592-2647.

OAK BAY LANSDOWNE SLOPE
$36,500
Character tudor home close to schools U-Vic, shopping and transport. This ideal family home offers maximum comfort with spacious living Rm. with fireplace, sep. Dining Rm. Large Kitchen and den on main floor. The upper floor consists of 3 good bdrms, while basement has 1 bdrm, Dr.-in garage, workshop and storage. Sep. carport. Nicely treed and landscaped lot. Easy to maintain. ML 1420. DON or MADGE ROBBINS. 592-7641 or 386-1361.

ISLAND PACIFIC REALTY LTD. 388-6231
3200 QUADRA ST.

THREE MILES FROM CITY HALL
Well built 15 yr old three bedroom bungalow. Full basement with recreation room and extra bedroom roughed in, large 65x135 lot with trees and shrubs. Owner has purchased in Duncan and is anxious to move soon. Extremely well priced at $23,900 but try your offer anyway. Drive by 555 TAIT or to view call quickly. BEN GREIG 388-6231 or 658-8845

TRY THESE FOR SIZE!!!
Glanford 3-bedroom bungalow, 15 yrs. old, full basement. A real buy at $23,900 with terms. BEN GREIG, 388-6231 or 658-8845

Gorge. Well modernized older home in immaculate condition. 4 bedrooms, full basement. Asking $23,900. BEN GREIG, 388-6231 or 658-8845

Two-bedroom, no-step bungalow with separate garage. Absolutely spotless. Asking $17,900 with terms. BEN GRIEG, 388-6231 or 658-8845

Off Esquimalt Road. Two bedrooms, L.R., D.R., nice utility room, large lot, separate garage. Asking $16,900. Good terms. BEN GREIG, 388-6231 or 658-8845

Mayfair area. Four bedrooms, one and a half baths, full high basement, modern furnace, wiring and new roof. Really good value with $2,000 - $3000 down. Asking $20,900. BEN GREIG, 388-6231 or 658-8845

BY OWNER
DON'T BLAME ME
if you miss the opportunity to give your family this distinctive spacious 4-year-old home of 4 bedrooms (plus one), 2 full bathrooms (plus extra plumbing), double garage. South side patio, and still plenty of space to do your own thing in bright basement; on well treed lot in quiet semi rural setting near schools, university and shopping centre. $40,900. Phone 477-5017.

FANTASTIC SEAVIEW
This lovely 3 or 4 bedroom with large living room and dining room overlooks Finnerty Cove. The landscaping is beautiful and includes water fountain and fish pond. Call today about this excellent home in the Queenswood area. Asking only $41,900.
RAY MORRISON
CITY BROKERAGE LTD.
386-3547 ANYTIME.

BY OWNER. 4 BEDROOM, FULL basement. Quiet area. Close to all amenities. Double carport. Lovely treed lot. Easy financing. $22,900. 383-6350 after 5:30 weekdays.

250 HOUSES FOR SALE

EST. 1933
BOOMAN
BOOMAN
INVESTMENT CO. LTD.

UNIVERSITY AREA
Drive by 1768 Mortimer St. and if you like the location and lovely setting of this 4-bdrm family home, give me a call to arrange a private viewing.
The owners have been transferred and are open to offers on the asking price of $33,500. Excellent financing is available and can be arranged to suit you. There are several more nice features: panelled recreation room, large sundeck off kitchen parquet floors in all main rooms, 1½ baths and ample storage space.
386-7521 GISELE SAMEC 382-8743

COUNTRY SECLUSION $39,900
Lovely 3 bdrm. home situated on 1.68 acres of wooded wonderland. Complete privacy yet is convenient to town. This home boasts a lovely living room with fireplace — separate dining room, good kitchen, and a full bsmt. with a utility room, workshop and hide-away den. Several outbuildings for horses, chickens or you name it. For Real Privacy and value this can't be beat!
386-7521 AUDREY CROTHERS
385-4645

Lady owner anxious to sell family home of 3 bdrms., dining room, etc. Presently rented at $210. per month. Corner of Pandora at Camosun, close to schools; excellent value at $21,500.
or
Adjoining this property on Camosun I have a large home, spacious but requiring work. Real opportunity for ambitious people.
or
CENTRAL LOCATION
Quiet street. 3-bedroom home, basement, automatic heat, close to all amenities. Easy terms could be arranged. Asking price $17,200.
MRS. O. ZACHARY
Off. 386-7521 Res. 592-2265

DRIVE BYS

2615 ARBUTUS RD.
Shake roof, bay window and attractive rock-facing. 2,000 sq. ft. of luxury living, and room for further development on lower level. Private sundeck opens from 30 ft. family room - kitchen combination. Master bedroom 19½ x 15 has its own bathroom and large walk-in closet. These are only a few of the special features making this 2-storey, 6-year old home worthy of your inspection. Immediate possession. 7-¾% mortgage can be assumed. Courtesy to all realtors. Asking price $48,500. Mrs. Watson and Mrs. Hart, 598-4567.

2690 ARBUTUS RD.
Parklike setting among the trees. Lots of accommodation in this 5-bedroom home with fully developed basement. Only 6 years old, in top condition. Owners transferred. Reasonably priced at $44,900. Mrs. McLeod, 598-4567.

C. J. McLeod
REALTY LTD.
2230 OAK BAY AVE.
598-4567

GORDON HEAD-SHELBOURNE 3-4 BEDROOMS
$33,900. — 3 yrs. old.
—18' x 13' Living Room with raised hearth fireplace, built-in bookcase and feature wall in fabric design.
—11' x 10' Dining Room, ample for modern suites.
—15' x 11' Family size kitchen, large eating area, sliding glass doors to 19' x 22' sundeck.
—3 Bedrooms on main 13' x 12½', 11' x 10', 19 x 9½'.
—4-pce. and 2-pce. Vanity Bathrooms
—Finished Den or 4th bedroom in full high basement
—Workshop room 12' x 14'
—Partially completed Rec Room 21' x 12' and Separate TV Room 15' x 10'.
—Carport with storage sheds
—Patio and Garden
—Nicely landscaped corner lot near transportation, shops and schools.
BILL McCULLOCH
479-4487 RES.
385-2471 ANYTIME
JOHNSTON & CO. LTD.

BROWN BROS. ON BLANSHARD
385-8771 ANYTIME

NEW LISTING $15,900
Drive by 2701 Asquith St. and view this cute little home. Entrance hall, spacious living room with open fireplace, cabinet kitchen, one good size bedroom—utility room — very nice lot. Hurry on this one. $5,000 down and balance to owner on easy monthly payments. Asking $15,900. Call DOUG LAWSON.

1517 BURTON
3-bedroom home consisting of 12½ x20 ft. living room, convenient cabinet kitchen, basement. New furnace, new wiring, copper plumbing — close to bus and Hillside Shopping Centre. Plumbed and wired for washer and dryer. Asking $15,900. Call DOUG LAWSON.

S. S. C.
Swinerton, Stewart Clark. Ltd.
1318 Blanshard St.

8 ROOM MODERN RESIDENCE CLOSE TO TOWN
Ideal family home located close to shops, schools and buses featuring 3 bedrms . . . 18x13 living rm with fireplace . . . separate 11x11 Dining rm . . . Cosy Den for father . . . Large Family Rm. (Main Floor) . . . Electric Kitchen . . . Bright 4 pc. bathrm . . . The Full Basement has a 4th bedrm . . . 3 pc. bathrm. OIL HOT WATER HEAT.
Full Asking Price $31,500
DICK JAMES 385-2481

BRAND NEW QUALITY HOME—$32,900
Located in a choice residential area — this lovely home has everything for happy family life — LR with floor-to-ceiling FP, DR with sliding doors to sundeck in rear. Large bright kitchen loaded with cupboards, 3 nice bedrooms, master en suite plumbing. Down there is an unfinished rec. room with roughed-in FP. A finished den or 4th BR and roughed-in plumbing for another two-piece — landscaped grounds. At $32,900 this is a best buy from a top builder. Call J. B. Young, 598-1818 or 383-4124 anytime. Park Pacific Investments.

COLWOOD
Spacious family home on quiet cul-de-sac offering 2-rock fireplaces, shag carpeting, extra large kitchen, sundeck, big rec room, 2 bathrooms, terrific high dog pen with private access to basement. Urgent situation — asking $31,500 but view and then make an offer. Good financing!! FLORENCE MAUGER — CONNIE REYNOLDS 592-2407
WHYTE AND GOWER OAK BAY PROPERTIES LTD.
2227 OAK BAY AVENUE

OPEN HOUSE 6-8 DAILY
Oak Bay brand new homes
2244-2250 Kinross
Should be complete by 1 Nov., these sparkling huge Hucker homes feature wall-to-wall carpeting, bright kitchen. Mostly three bedrooms with master en suite. Lovely entertainment rooms, full basements and the price range from $31,500 to $37,500. To view call J. B. Young, 598-1818 or 383-4124 anytime. Specializing in Oak Bay homes.
Park Pacific Investments.

250 HOUSES FOR SALE

PEMBERTON HOLMES
1002 GOV'T
384-8126
"SINCE 1887"

OPEN TO VIEW
WED, THUR. 2 — 4 PM
4557 MONTFORD
AUTHENTIC CAPE COD
GORDON HEAD
$49,500
Just three years old, and waiting for a new family to move in. Large house on a quiet cul de sac in an area of new homes. The home has three or four bedrooms, three bathrooms, family room with old brick fireplace off the kitchen, games room in the full high basement with a wet bar. A large two car garage with additional storage space. The grounds have been attractively landscaped. IF YOU WANT SOMETHING DIFFERENT, then call me for a viewing of this fine home.
JOHN F. COLWELL
384-8126 592-9828

OPEN TO VIEW
1315 MANOR ROAD
ROCKLAND
SAT. 1-4 P.M.
FULL SEA VIEWS
(NOT GLIMPSES)
This quality home is located in the best part of the Rockland area. It can accommodate a good size family or just right for a couple. The westerly views are of Beacon Hill Park, the city, ocean and mountains. If you are looking for a fine home in a good area, close to all amenities, then see this one.
384-8126 J. F. COLWELL 592-9828

OPEN HOUSE
1:30 — 4:30 SAT.
2545 VICTOR ST.
$23,500
An excellent 4 br. family home a desired area of Victoria. Completely rebuilt inside and out THIS HAS TO BE SEEN. Immediate occupancy.
For prior viewing call
384-8126 JIM WEST 382-1145

OPEN HOUSE
1:30 — 4:30 SAT.
578 TENA PLACE
$31,500
A beautiful 3 br. full basement, 2½ yr. old family home.
—30 x 140 landscaped lot
—Quiet cul de sac
—Extra large sundeck
—W. W. carpet over H.W.
—Stone fireplace
—Ensuite plumbing
For prior viewing please call
LARRY M. BROOKS
384-8126 478-2918

MUST BE SOLD
VIEW ROYAL
2 ROOM COTTAGE
$14,900
This cute cottage is situated on a

250 HOUSES FOR SALE

WALL and REDEKOP REALTY LTD.,
1820 Blanshard St.
386-8321

WALL PANELLING
Knotty pine kitchen, only $26,900 for this lovely 3-bedroom home — full basement, beautifully landscaped yard, dining room, in good area. View it today with Margaret Bridger, 386-8321 or 388-5868.

SOUTH OAK BAY
3 bedrooms — plus 3-room suite. See this new listing! 2 fireplaces, sundeck, secluded garden with fruit trees — many extras. Please call Margaret Bridger 386-8321 or 388-5868.

GOOD INVESTMENT
$23,900
Comfortable 2-bedroom, living room, dining room, hardwood floors, drive-in carport, large 1st mtg. at 8¾% available. Please call Jeannine Kossack 386-8321 or 383-7207.

ROCKLAND CUL-DE-SAC
$57,500
This gracious 9-room home offers the maximum of comfort, oak floors, leaded glass windows, situated on almost ½ acre of well manicured grounds. For further information please call Jeannine Kossack 386-8321 or 383-7207.

UNIVERSITY SCHOOL AREA
$18,500
2 bedrooms, in a quiet area, features large living room with heatilator fireplace, new furnace. Please call Jeannine Kossack 386-8321 or 383-7207.

CARNARVON PARK
$36,900
5-bedroom family home, 2 fireplaces, 2 baths, many extras, lovely yard with fruit and willow trees. Please call Jeannine Kossack 386-8321 or 383-7207.

N P
O R
R I
Y & C
B E
ASSOCIATES LTD.
1314 Quadra St. 385-2458

GORDON HEAD
NEW N.H.A. HOMES
3 or 4 BEDROOMS
FROM $1000 to $7000 DOWN
Extremely well built homes, winners of Merit Award design. Comes in Split-Levels and Bi-Levels with living-room, guest size dining room, family kitchen, family room, 2½ bathrooms, carport, sundeck. Price from $29,500 to $33,500. For appointment to view these beautiful homes with many extras! VICTOR WONG 385-2458 or 479-6569.

1872 SAN JUAN AVENUE
Drive by this white beauty. Two fine bedrooms, one unusually large. Comfortable, well proportioned L.R., open fireplace. Bright kitchen and dining. Sundeck. Full, high basement. Call Dar Garside 385-2458.

LANGFORD
Cosy — comfortable, 3-bedroom home — on a nice street, close to transportation, shopping and schools. Large lot — carport — downpayment could be $2,900. Full price $20,900. Call Marg or Glen McGregor 385-2458. Res. 477-3675.

QUADRA SCHOOL AREA
Large, family home with 3-room upstairs apartment (self-contained). Double garage. $25,000. Don Bacon 385-2458.

P.
R.
B.
P. R. BROWN & SONS LTD.
The PEOPLE to SEE ARE
P.R.B.

IN A PRESTIGE AREA
This home has a spacious entrance hall and open stairway, on the main floor opening into a beautifully beamed living room, dining room, and den, with the remainder of the first floor containing a large kitchen and 2 pc. bathroom. The second floor has three large bedrooms and three pc. bathroom. The home is heated by an oil fired hot water system, with the boiler in the full basement. This older home is a natural for a family that requires space and the convenience of the city. The listing price of this home is $26,900 and to view the property phone:
385-3435 WALLY MEAKES 478-4380
—P.R.B.—

CEDAR HILL
$22,900
View from the large living room with a raised hearth fireplace. 2 or 3 bedrooms. Spacious family size kitchen. Full basement and drive-in garage. Must be sold.
385-3435 J. EVANS 477-4452
—P.R.B.—

HANDYMEN LOOK AT THIS
If you want to fill your spare time this winter, this is it. Older three bedroom home with a new OOM furnace situated on a large lot in a nice area. Only $14,600.
385-3435 CASEY LEUVEN 479-6661
—P.R.B.—
P. R. Brown and Sons Ltd.
762 Fort St., Victoria, B.C.

—A—
—B— —C—
at
at
FORT at BROAD
at
at
at
at
at
at
384-9335
A. BERNARD AND CO. LTD.
655 Fort St.

FERNWOOD — BAY PRICE REDUCTION
Three-year-old stucco bungalow within walking distance of town. Close to schools, transportation and shopping. Exceptionally well constructed and featuring three good sized bedrooms, lovely living room, with feature wall — good sized dining room — top quality carpeting throughout. Lower level has rec. room with fireplace, additional bedroom and bathroom. EASILY ADAPTABLE TO IN-LAW OR REVENUE SUITE. This is an exceptionally fine home. Price reduced for quick sale to
$34,700
Wil Wilson, 384-9336, 477-4328 Res.

"Complete Real Estate Service Across Canada"
M
O
N
TRUSTRUST
R
E
A
L
1057 FORT 386-2111
Sidney — 656-3924

NEW — TUDOR
NEAR ROYAL ROADS
3 bedrooms, 1½ baths. Wall-to-wall carpets, attractive fireplace, unique kitchen cabinets. Can purchase with only $3,700 down with B.C. 2nd. Price $29,700 including landscaping. Move in now.
477-4994 D. BECKNER 386-2111

$15,900 FULL PRICE. ATTRACTIVE stucco and siding home. Living room, shag carpet and fireplace. Kitchen, electric range included. Two bedrooms. Near new oil furnace. Area of new homes, Langford. Immediate possession. Ruby Holden 478-7445 or 478-6669. Goldstream Properties.

GOOD HOLDING — 4-SUITER conversion. $35,000. Terms. Trade; automobile. 384-9498.

250 HOUSES FOR SALE

STOP— L-O-O-K
4145 BORDEN AVE.
DELUXE 3 BDRM HOME
OPEN FOR INSPECTION
WED., FRI. and Sat.
2-4 P.M. and 7-9 P.M.
LOCATION: Off McBriar in the nicest area of North Quadra. Attractively landscaped elevated corner lot directly across from Ambassador Park, ½ block to elementary school.
EXTERIOR FEATURES—Bay window, stucco and brick finish with heavy SHAKE ROOF, carport, with large SUNDECK over. Full price only $33,900 with EXCELLENT FINANCING.
RAY SMITH 384-8001
Royal Trust Co.

ETTEMA REALTY
ETTEMA REALTY
ETTEMA REALTY
LTD.
1802 Cook St. 383-7115

HIGH QUADRA
$22,900
Charming 3-bedroom with full basement. White stucco exterior. Peaceful living room with fireplace. Very nice dining room in combination with kitchen. Cute sundeck. Two-car garage with cement floor, ideal for workshop too. Big lot with tool house. Circular driveway and lots of parking. Phone J. ETTEMA at 383-7115. ML-2138. WE TRADE HOMES.

CORPORATION OF THE TOWNSHIP of ESQUIMALT
DRAKE AVENUE
Three lots will be placed on the market at 9 a.m. Thursday, September 21, 1972. Prices range from $8,000 to $8,400. Lots will be serviced with sewers, paved streets, etc. Information and plans may be obtained from the Municipal Hall. Phone 385-2461.
Corporation of the Township of Esquimalt
1229 Esquimalt Road
Esquimalt, B.C.
September 14th, 1972.

BUY A SEABOARD HOME
MAIN FEATURES
WW carpet, 1½ baths, 3-bedroom, landscaping, 1-year guarantee. Only 3 left in the Gordon Head area. Buy and move in this month. We also have lots in Gordon Head and Central Saanich and will build your plan or ours. Compare our workmanship, extras and quality before you finalize your building needs. For information and viewing call Seaboard Construction, 652-1526, 652-2578.

INVESTORS SYNDICATE REALTY LIMITED
620 Broughton St. 386-7121
Across from Eaton's Carpark

COUNTRY LIVING
1.45 ACRES BEAVER LK.
Fully modern 3 BR home in the West Saanich area. Secluded acreage. Good horse trails to Beaver and Elk Lake. 15 minute drive downtown. $28,000 (½ cash) Call Mr. Shaver 386-7721.

AVAILABLE SOON
NEW — GORDON HEAD
$30,900
3 bedrooms, 1½ bathrooms, plus roughed-in for full bathroom in bsmt., built-in dishwasher. Close to schools and university. Will be finished soon so don't delay, inquire now.
Bill Nesbitt 383-5677 Mike Ruddy 656-4089
383-4124
PARK PACIFIC INVESTMENTS LTD.

BUY DIRECT
3215 WILSHIRE RD.
FULL PRICE $25,700
3 Bedrooms, full basement, with finished room, and roughed in plumbing, shag carpet, en suite plumbing, white brick fireplace, large sundeck, also eating area in kitchen are just some of the extra features. Fully landscaped, clear title with excellent financing available — Phone H. Blake 383-4372 anytime.

GORDON HEAD AREA
(2065 FERNDALE RD.)
FOR SALE BY OWNER
Distinctive, warm, cheery home on a huge corner lot. 3 spacious bedrooms plus den. Large kitchen and dining area combined. 1½ baths, 2 fireplaces, raised gracious living room. Professional finished knotty pine family room with extras. The interior must be seen. Asking $35,900. View by appointment. 477-3607.

NEW HOMES
NEW HOMES
We have several new homes nearing completion in 3 locations with an excellent range of styles to choose from. Prices range from $27,450 to $39,750. Direct from the builder. Act now. Call Dan Penman.
KASAPI CONST. CO. LTD.
386-6191 Eves. 477-8045

BBBBB CCCC LL
BBBBBB CCCCCC LL
BB BB CC CC LL
BB BB CC LL
BBBBB CC LL
BB BB CC LL
BB BB CC CC LL
BBBBBB CCCCCC LLLLLL
BBBBB CCCC LLLLLL
B.C. LAND and INSURANCE
Serving B.C. Since 1863
922 Government St. 388-5555

FAMILY COMFORT
and convenience. Spacious 9-year family home at 3914 Ansell. Offers 5 bedrooms, 2½ bathrooms, 2 fireplaces, enormous recreation room, double carport, large sundeck with pleasing view. Beautifully treed 195' deep lot within half mile of all schools and University. All this and many other features for $35,900. For appointment, phone owner 479-5829. Do not disturb tenants.

Canada's Most Honoured Builder
ONCE EVERY 96 MINUTES OF EVERY WORKING DAY SOMEONE SOMEWHERE IN CANADA BUYS AN ENGINEERED HOME — WOULD YOU LIKE TO SEE WHY?
CALL
ENGINEERED HOMES LTD.
385-6211
19 CADILLAC AVENUE

4063 EBONY PLACE
BRAND NEW 3-BEDROOM HOUSE, BY OWNER
Also modern 4-bedroom house in good condition.
592-3428

HIDEAWAY
REDUCED TO
$10,950. Terms. Cottagette, 1 bedrm., large lot. Some seclusion. Elec. heat. Carport. All facilities. Clear title. Happy Valley area.
CALL R. COX, 385-2481
Swinerton, Stewart Clark, Ltd.

COLWOOD
OPEN HOUSE
Daily 1:30-4:30
305 Daniel Pl.
LOW DOWN PAYMENT on this beautiful new 1280 sq. ft. home. Located just past Sangster School. Direct from builder.
D. BETTS LTD. 478-3726

TOWN AND COUNTRY
REALTY
3617 Douglas Street
382-7276

REDUCED TO $17,900
Cozy 2-bedroom home, new wall-to-wall shag, fireplace, full basement, sundeck, Woodwards area. Immediate occupancy. By owner. 478-8151.

ALMOST ½ ACRE. IMMACULATE 2 bedroom white stucco home. Garage, several fruit trees, Langford. $17,200 full price. Ruby Holden, 478-7445 or 478-6669. Goldstream Properties.

BY OWNER, 3 BEDROOMS, PANELLED living room with Dutch door, large kitchen, utility room, secluded back yard. Swan Lake area. $25,000 cash. 382-7713.

1-BEDROOM COTTAGE ON CORDOVA Bay on 80x100' lot. Partial sea view. $15,900. 658-8936 evenings.

250 HOUSES FOR SALE

HHHHHH HHHHH HH HH
HHHHHH HHHHH HH HH
HH HH HH HH HH HH
HH HH HH HH HH HH
HH HH HHHHH HHHHHH
HH HH HHHHH HHHHHH
HH HH. HH HH HH HH
HHHHHH HH HH HH
HHHHHH HH HH HH
D. F. Hanley Agencies Ltd.
3293 Douglas St.
Douglas St. Office
385-7761
(24 hrs.)

HAMPTON PARK
4 BEDROOMS
$24,900
CLOSE TO SCHOOLS
$1,900 D.P.
This 13 year old stucco home has 3 bedrooms on the main floor and 4 pce. bath. Living room has fireplace and w-w carpet. Bright kitchen with eating area. Basement has drive-in garage, 4th bedroom and workshop area. $1,900 down and CMHC $23,000B 1st mortgage at 9½% interest, 25 year amortization, $194.23 per month P.I. This won't last!
385-7761 SCOTT KENDREW 385-6262

OAK BAY
FAMILY HOME
$2,400 D.P.
3 BEDROOMS
This attractive, large, older, character home is made for family living. Offering 3 bedrooms upstairs with 4-pce. bath and another ½ bath down. Fabulous large kitchen with loads of cupboard space. Full basement. Easy care lot has rear lane access and 2 mature walnut trees. Will go $23,000 CMHC 1st mtge. over 25 years at 9¼%, $194.23 per month and $2,500 B.C. 2nd at 8¾% over 25 years, $20.30 per month. Your down payment only $2,400. Try this financing on a full price of $27,900.
385-7761 Scott Kendrew 385-6262

ESQUIMALT
$23,950
3 BEDROOMS
Vacant possession. Large 1,350 sq. ft., full basement home. Ideal for a growing family. Only ½ block from the ocean. This home must be sold. Big living room, dining room and 14x14 kitchen. Terms available.
Please call:
DOUG BAVINGTON
598-3929, Weekends, Eves.

HUGE BALCONY
$22,900 - 2 BEDRMS
SHELBOURNE AREA
BEAMED CEILINGS make this immaculate home a real charmer. Huge trees, fireplace, w-w in DR, rec rm in full basement. MABEL CRACK 385-7761 (24 HRS) or RES 652-1412.

NEW HOT LISTING
DELUXE $32,500
QUIET CUL-DE-SAC
COLWOOD - 2 BATHRMS
Beautifully landscaped LARGE LOT, near schools. 1,312 SQ. FT., oak floors, 3 bedrms, fireplace in bright sunny LR, large dining rm by balcony plus cement patio. Blond hardwood cupboards in big kit, roughed-in 3rd bathrm and partially finished rooms in full basement. Fenced back yard — well built home. OPEN HOUSE on SAT. Call: MABEL CRACK 385-7761 (24 HRS) or RES. 652-1412.

SICK OF CITY LIVING?
But still want to be close to town? Sick of paying high taxes but still want to live in top quality area? Then you'll want to see this immaculate 3 or 4 bedroom home in the Thetis Lake area. Large living room with raised hearth fireplace. Full high basement allows for plenty of future development. Price just reduced to $26,900. Hurry and call BILL CARNEGIE at 385-7761 or RES 478-6476.

JAH JAH JAH JAH
JAH JAH JAH JAH
J. A. HENDERSON
REALTY LTD.
WE BUY, SELL AND TRADE
385-9741 ANYTIME

HAULTAIN AREA — NEAR COOK
Split-level, 3-bedroom home. Living room 16x12, fireplace, family dining room, cabinet kitchen. Level lot — fruit trees. Good financing. Priced reduced $24,900. Call anytime
BILL McCARTER
Bus. 385-9741 Res. 592-3970

SACRIFICE SALE
COLWOOD-METCHOSIN
A lovely, near new split-level home in a convenient location. Spacious living, dining and kitchen areas, 3 bdrms, 4-pce. bath and 2-pce R.I., H.W. floors. Den, utility and room for 4th bedroom down. Dble carport, 2 lge sundecks, shake roof. Priced way below replacement at $27,900.00. This home must be sold. Don't miss out — call
KEN MANN
Bus. 385-9741 Res. 592-7443

ESQUIMALT—$18,900
A soundly built older home close to schools and bus. Large lvg rm, good size kitchen with eating area. 2 spacious bdrms, 4 pc bath. Thoroughly renovated inside, new wiring, oil heat. Full bsmt with utility and room for more development. Don't miss this chance with your low down payment.
KEN MANN
Bus. 385-9741 Res. 592-7443

NEW EXCLUSIVE PRIME PROPERTY UPLANDS
Ranch style 4-bedroom family home, situated amid parklike surroundings. 1,500 sq. ft. on main floor, living room and den both with fireplaces. Separate dining room, family room off kitchen, recreation room. Priced at $52,500. Mrs. McLeod, 598-4567.
C. J. McLEOD
REALTY LTD.
2230 OAK BAY AVE.
598-4567

SIDNEY
DIRECT FROM BUILDER
Ardwell Ave. and adjacent area. 2 and 3 bedroom homes — on sewer — high basements — some with carports — well located for schools. From $23,700.
From Victoria turn off Pat Bay Highway at McDonald Park Road, right on Ardwell. Call me anytime — Charles Morris 384-4224 of Reeson and Pinch Homes — Builders and Developers.

X X X X X X X X X X X X X
W. J. LINDSAY LTD.
Royal Oak Centre
479-7111 658-5040

V V V V V V V V V V V V V V V V V V V
V VICTORIA REALTY V
V LTD. V
V 386-3585 V

THE BEST
$44,900 home in TOWN. Nine roomn (5 bedrooms, 2½ bahrooms) built 6 years. Near Carboro Bay. Down paymen $16,900 — and $251 per month. M.L. No. 2054. Call
MARCONI REALTY 386-3941

BY BUILDER
4566 Seawood (off Ferndale)
Deluxe Colonial, 4 bedrooms, triple plumbing. $42,000. Postie 477-3728.

$2,000 DOWN
New home, Sidney. 3 bedrooms, rec. room. Direct from builder, 382-3021. THE VICTORIAN HOUSE OF SERENITY LTD.

KNIT & CHAT

The following suggestions will appeal to many of you wishing to use up your oddments of wool and make something useful. Also, fall is the time for bazaars, and the gift giving season is not too far away!

"Snowie the Arctic Owl" is a daring little fellow on Leaflet No. 6703. He looks best knit from a couple of ounces of mohair and a scrap of felt, but you could substitute wool or nylon.

Two afghans are on Leaflet No. 6723. The crochet one lends itself to a rainbow of colors, being crochet in hexagon motifs. Another Leaflet No. 6728 also has directions for two afghans, one knit the other crochet, both are suitable for using with oddments in all sorts of colors.

No. 6809 has knitted doll clothes for Barbie and Ken. These miniature clothes can be knit in an evening and give so much pleasure to little girl's.

Leaflet No. 6822 has knitted toy ducks in two sizes, also crochet poodles. No. 6823 is toys again, this time a knitted duck and ducklings, plus a crochet clown.

There is a gossemer light triangle stole, knitted in a lacey stitch on Leaflet No. 6957.

No. 7055 is three yarn dolls. They are so easy that the children can make them. The bodies are made from scraps of felt or material, and the arms and legs of plaited year.

And lastly I should like to mention Leaflet No. 1057 which is directions for knitted bedsocks. These could be knit from either the wool or nylon, and are greatly appreciated by older folk.

These are a few suggestions. Many more appear in my new catalogue which you can order now, by sending 60 cents and your name and address to: May Mac Lean Catalogue, care of Victoria Times, 486 Montford Drive, Dollard des Armeaux, Que.

The long sleeveless vest is all the Vogue, and this crochet style looks terrific with a dress or over pants. It is in an easy modified double crochet stitch, and if you need a brush-up on your crochet stitches, Leaflet No. 6870 "Learn to Crochet" is invaluable.

To order Leaflet No. 7259 or any leaflet mentioned in the column send 50 cents in coin or money order (catalogue 60 cents) plus a stamped, self-addressed return envelope, long one if possible to Mary E. Mac Lean, "Knit and Chat," at the above address.

Please be sure to state pattern number when ordering, and to include your stamped self-addressed envelope. Allow 10 days for delivery. All patterns are now 50 cents.

250 HOUSES FOR SALE

SIDNEY
DIRECT FROM BUILDER
Brethour Parkway on sewer, wall to wall carpet, carport and patio, 3 bedrooms, full basement, fireplace, roughed-in plumbing is basement. Full price $24,900. Split level $26,900. From Victoria turn left off Pat Bay Highway onto McTavish and right on Canora Rd., go 7 blocks to Brethour Parkway. Call Mike 656-4066, or Rick 656-4003 anytime.

BY BUILDER — OPEN HOUSE Saturday and Sunday, 1-5 p.m., at 5087 Catalina Terrace; off Wesley Roads, Cordova Bay. Best seaview. 3-bedroom quality home. $42,500. Century Construction, 479-6218.

TRY $950 DOWN—CMHC
Dream home. Suit couple. Near shopping. 479-1479.

253 COUNTRY HOMES AND PROPERTIES

GAMBLERS
MAY WIN OR LOSE
Knowledgeable Land Speculators Are Always Winners

LET'S SEE IF YOU CAN BE A WINNER!
This outstanding property (7.5 acres) would seem to offer tremendous future value. Included is a beautiful 2-year-old, spacious, modern home; a 3-stall stable; and an all weather riding ring, all conveniently located so that you can enjoy them while contemplating your wisdom and good fortune. Situated within the 4-mile circle and on a bus route makes living here even more desirable. ML1745.
ASKING $75,000
WITH GOOD TERMS
FOR DETAILS CALL NOW
JACK DAVIS, 382-2157 (24 hrs.)
Western Homes Ltd.

NEW LISTING
HOUSE ON ACREAGE
PLUS 2 SEP. LOTS
HORSE CORRALS
DEEP COVE AREA
All for only $42,500. Here's a large CHARACTER home meant for a family. Beautifully renovated but still with Old World charm — BEAMED CEILINGS. Top floor has 3 bedrms., opening onto huge rec. room; main floor has large LR, fireplace, den, dining rm., master bedrm., big kit. with rm. for washer and dryer. You must see the UNUSUAL bathrm. Fruit and beautiful evergreen trees — real seclusion. Hurry for this one. MABEL CRACK at D. F. HANLEY AGENCIES LTD., 385-7761 or RES. 652-1412.

2.5 ACRE ESTATE
15 Mins to Downtown
Beautifully landscaped and secluded with complete privacy. Lawn slopes to a wide beach on quiet cove. Large family home with 5 bedrooms, 4 bathrooms. Designed for enfertaining with large liv. room, separate din. room, both enjoying seaviews. Enclosed pool and huge family room will make the youngsters happy. Dad has a cosy den with fireplace and a separate room for cocktails equipped with a wet bar. Separate cottage for gardener or as a rental. Excellent financing available. To view please call MR. BAXTER, 385-2471.
Johnston and Co. Ltd.

SEAVIEW RETIREMENT
LOVELY MADRONA DR.
Beautiful park-like property with numerous fall trees in their natural state. The cosy rustic type home has two bedrooms, den, good size living room with fireplace and clean electric heat. Also a small summer cottage for extra guests. Large lot 190x150, city water. Illness only reason for selling. Price $37,500. Mrs. Webb, 385-2471 or res. 477-3095.
Johnston and Co. Ltd.

253 COUNTRY HOMES AND PROPERTIES

WALL AND REDEKOP REALTY LTD.
1820 Blanshard St.,
386-8321

YELLOW POINT DISTRICT
Scenically treed, gently sloping, CEDAR MINI-FARMS. Located one mile west of Yellow Point Lodge. Lots 1 acre, 2 acre and up, all perc tested and approved. One acre lots, $3,950, with easy terms available. Gordon Stevenson — anytime, 386-8321.

PRIME
Beautiful country area, yet only 8 minutes from town — 2.91 level usable acres — good soil — 1100 sq. ft. 2-bdrm. solid house — full bsmt. has extra room plus 2-pce. bath. — Asking $41,500. To view call
LILLIAN HENDY
or BRIAN BROWN
479-1667
J. H. Whittome and Co. Ltd.
Royal Oak Branch

Saanich Peninsula
Sidney
GORDON HULME LTD.,
2444 Beacon Ave.
656-1154

TWO ACRES ON SCENIC ROUTE
One block from water (Cordova Bay) four bedrooms, automatic oil heat, separate cabin, good size barn. Fantastic subdivision potential in future. Asking $35,900. LARRY QUAGLIOTTI 388-6231 or 479-6609 Island Pacific Realty.

SAANICH PENINSULA PROPERTIES LTD.
For all Real Estate Requirements
Box 1235, Sidney, B.C. 656-4000

SIDNEY REALTY LTD.
656-3928
Real Estate — Insurance
Serving the Saanich Peninsula

CAPITAL REGION AGENCIES
2481 Beacon Ave., Sidney, B.C.
Confidence, Reliability, Action 1
—656-3951—

PEARSON REALTY LTD.
PARKSVILLE, B.C.
Box 399, 248-6127

SELL
IT
FAST
WITH A
CLASSIFIED AD
DIAL 386-2121

256 WATERFRONT PROPERTIES

!! ATTENTION !!
COMPLETELY UNIQUE
ARDMORE WATERFRONT
We have the exclusive privilege of offering for sale one of the most DESIRABLE WATERFRONT ESTATES ON THE SAANICH PENINSULA. Situated on a sheltered bay with 200-ODD FEET OF WATERFRONT and about 1½ acres of complete privacy. The home PLUS guest cottage are so delightfully different that I cannot do them justice in this ad, but I GUARANTEE that you have never seen anything like this before. The owners are prepared to be suite sensible regarding financing and will consider A REASONABLE DOWN PAYMENT and carry the balances themselves. I cannot give drive-bys and inspection must be by appointment only. Asking $79,500. Call now — this is one in a million. John James, 382-2157 (24 Hrs.). Western Homes Ltd.

BREATH-TAKING
OCEAN FRONTAGE
This top quality, architect designed home. Located on over 200' of ocean frontage overlooking "Haro Straits". For a home that is the ultimate for good living and gracious entertainment with a lot of privacy. For full details and private viewing. Phone
J. T. Mills, 385-3411
Ker and Stephenson Ltd.,
680 Broughton St.

SHAWNIGAN LAKE
WATERFRONT
2-bedroom home, built right on the water's edge. Large living room with fireplace, new septic tank, patios. Good wharf and small boat included. Fully insulated and suitable for year-round living. To view by appointment only, please call
EDITH GUTEMAR
479-1667 479-5627
J. H. Whittome and Co. Ltd.
Royal Oak Branch

A MOST RARE
OPPORTUNITY
660 feet of waterfront on Prospect Lake, 16 acres, fenced, boathouse, excellent 2-bedroom home; barn — a gem of a property and a wonderful investment. $84,500. Please contact Gilbert W. Calvert — 479-4593.
C. N. MONTAGUE CO. LTD.,
384-9318

EAST SOOKE — Warm Clean Water
A. 100' beach lot, $12,000.
B. 100' deep anchorage, lot and cabin, $12,000.
C. Both lots, $21,000 cash, hydro and main water. Seagirt Road.
D. 72' lot, beach, dock, pullout, charming 2-bedroom home and one-bedroom guest or in-law cottage. $38,000. East Sooke Road.
DESMOND HOLMES
384-8126 478-1227
Pemberton, Holmes Ltd.

WATERFRONT — TRADE
Retired couple in North Saanich would like to trade their totally secluded waterfront home for smaller residence. The grounds are beautifully maintained with over 230 ft. of southern waterfront exposure. The home is an older bungalow, 3 BR and in immaculate condition. Phone for further details.
384-8126 R. I. MURPHY 479-8089
Pemberton Holmes Ltd.

WATERFRONT
Splendid unobstructable view over Mararet Bay (Gordon Head). ¾ acre gently sloping building site, 90 ft. frontage. Owner will build to suit purchaser. For full information call
384-8126 MR. GREENE 385-0795
Pemberton, Holmes Ltd.

BY OWNER
Selling out our beautiful 3-bedroom home. On level and secluded waterfront property with boathouse, float, guest house, etc. $62,000, terms. Also 3½ acres nicely treed with framed house and city water, $15,000. Both in lovely Sooke Basin entering Sooke Village. 642-3469.

DOLPHIN BEACH ESTATES
MAGNIFICENT WATERFRONT AND VIEW LOTS
DOLPHIN AGENCIES LTD.
P.O. BOX 398, PARKSVILLE
PHONE 248-6156

ACREAGE, LAKE SOME timber, lower Vancouver Island. Private Sale. Victoria Press, Box 319.

SECLUDED, 7 ROOM, 4 BEDroom house. Full basement $35,000. Low interest mortgage. Phone 382-1153.

DENMAN ISLAND WATERFRONT and seaview lots on water main. $5300 and up. Seaview Estates Ltd., 813 Fort, 592-2607, 382-7522.

NANOOSE — PARKSVILLE. Lovely home — boathouse — ramp — treed lot — cash. $42,500. 386-7025.

258 CONDOMINIUMS AND TOWNHOUSES

OOOOOOOOOOOOOOOOOOOOOO
OOOOOOOOOOOOOOOOOOOOOO
OO OO
OO WHYTE & GOWER OO
OO OAK BAY PROPERTIES OO
OO LTD. OO
OO 2227 OAK BAY AVE. OO
OO TEL. 592-2407 OO
OO OO
OOOOOOOOOOOOOOOOOOOOOO
OOOOOOOOOOOOOOOOOOOOOO
VICTORIA
LARGEST SELECTION
CONDOMINIUM SUITES
360 DALLAS
OPEN MON.-SAT. 2-4
De luxe seaview suites, one bedroom from $18,500, $27,000 for 2 bedrooms. 1 only two bedrom, front suite, top floor, $37,800. 1 only 3 bedroom. $43,500.

WILLOW COURT
190 GORGE RD. WEST
OPEN MON.-SAT. 2-4
Luxury in every suite plus swirl pool, fine views of Gorge Park. 1 and 2 bedroom suites priced from $21,000.

MARQUEE COURT
OPEN MON.-SAT. 2-4
2095 OAK BAY AVENUE
Oak Bay Retirement, close to Senior Citizens Centre, village shopping and bus at door. 1-bedroom suite from $13,600 to $19,000.

PAKINGTON MANOR
1012 PAKINGTON
OPEN MON.-SAT. 2-4
Near downtown and short walk to Beacon Hill Park. One and two bedroom luxury suites, sea views, fireplaces. Prices from $16,500-$32,500.

OAK BAY TOWERS
1400 NEWPORT
BY APT. ONLY
Cosy, third floor suite with balcony and pleasant outlook. One bedroom, large living room—dining area. An excellent buy at $16,500. For apt. call Don Whyte or Alec Gower.

Townhouses, 2 or 3 bedrooms starting at less than $19,000 full price with these quality features: General Electric appliances, Harding wall-to-wall carpets, Armstrong vinyl floors in kitchen and bathroom, abundant storage, full drapes. Close to marinas, golf courses, beaches, salmon fishing and shopping centres.

Down payments start at $1350 with up to 90% NHA financing available. Monthly payments starting at less than $175.

Plan to see Sidney Court Townhouses, 10145 Third Street, Sidney. Managed by Anglo-Canadian Management.

Open 2 p.m.-5 p.m. every day and from 7-9 p.m. Monday-Friday. Call 384-8071 for information.

MARKET COURT
TOWNHOUSES
MARKET STREET
OFF QUADRA
PRICED FROM $18,400
OPEN DAILY
SAT.-SUN. 2-5 P.M.

Attractive 2 and 3-bedroom homes in a pleasantly landscaped setting close to parks, schools, low down payment. Trades considered.
KRIEGER, STRICKER AND CO. LTD. MR. FEKA — 383-1542.

WHY RENT
Just reduced to $16,500 — owner transferred. Lovely cond. home. 3 BR and 4-pce. bath up. Patio doors to front lawn. If qualified B.C. Gov't 2nd mtge. DP could be low. GRAE LANGSTON, 386-8596. Island Pacific Realty Ltd. 388-6231.

1-BEDROOM CONDOMINIUM. Close to Oak Bay Village and Marina. Very reasonable. Phone 592-6068.

258 CONDOMINIUMS AND TOWNHOUSES

TOWNHOUSES
Open
Sat. 1-5 P.M.
Mon.-Fri. 2-4 P.M.
or Anytime by Appointment

GORDON HEIGHTS
At Feltham and Shelbourne St. 2 or 3 bedrooms priced from $22,900.

WICKLOW COURT
On Wicklow St., between Cook and Tolmie. 2 or 3 bedrooms priced from $21,900.
A choice of 2 delightful locations offering excellent value in the medium price range.
AS LOW AS $1,150 DOWN
TRADE YOUR PRESENT HOME
CITY TRUST 383-4141

WASHER, DRYER, FRIDGE and STOVE
With WW shag carpets, lower payments than you are now paying for rent, very low down payment, 3 BR, close to transportation and schools. JIM LOISELLE, 386-3231 or 383-4568, Block Bros. Realty.

263 GARAGES FOR SALE, RENT OR WANTED

WANTED TO RENT: LARGE garage or double garage (locking). 383-6396.

WANTED TO RENT — GARAGE, View Royal area. 479-3474.

265 HOUSES WANTED TO BUY

WANTED.
GENUINE REQUEST
I am desperately looking for a 3-bedroom, full bsmt. home in the Simpsons-Sears — Tattersal — High Quadra area. Price around $26,000 to $27,000 bracket — If you own a home and are contemplating selling, please give me a call. This is not a solicitation for listings! BILL KNOWLES at D. F. HANLEY AGENCIES LTD. 385-7761 (24 HRS.)

WANTED
New home in Cadboro Bay area. 4-5 bdrms, full bsmt — must be quality home — $50,-$80,000.
ALSO
Small rentable older house, must have good sized attractive lot — prefer Cadboro Bay—Cordova Bay or Gordon Head—but will consider any very good area.
LILLIAN HENDY 479-1667
J. H. Whittome and Co. Ltd.
Royal Oak Branch

WANTED — QUADRA — LAKE-HILL
3 clients waiting! They require 2 and 3 bedroom homes priced from $20,000 to $30,000. Please call Herb Hodgson 384-7128 Res. 382-3835 Douglas Hawkes Ltd.

MUST BE VIC WEST OR JAMES Bay. All cash for solid home over 20 yrs. or duplex conversion. Urgent. BEN GREIG 388-6231 or 658-8845. Island Pacific Realty Ltd.

IF YOUR PROPERTY IS SUITable for rental or renovation under $22,000. All cash. Quickly call BEN GREIG 388-6231 or 658-8845. Island Pacific Realty Ltd.

SPOT CASH
For larger older home preferably in need of repair. FREDDY STARKE, 388-6231 or 384-9633. Island Pacific Realty Ltd.

WE WILL BUY YOUR HOUSE for cash, if it is suitable for rental purposes. Please contact Sales Supervisor, Shirley Philips' Homefinders Ltd., 386-2911.

SMALL HOUSE TO BUY OR rent, prefer Saanich peninsula, no agents, apply 652-2835

268 LISTINGS WANTED

OOOO
OOOOOOOOOOOOOO
OOOOOOOOOOOOOOOOOOOO
OOOO OOOO
OOO HENRY OOO
OO OO
OO BITTERMAN OO
OO OO
OO LTD. OO
O O
O 2700 Government 386-2971 O
SAVE . . . $ $ $ . . . HUNDREDS
Why throw money away on higher commissions. Pay only 4% 4% 4% 4% 4% 4% 4% 4% 4% 4% 4% 4% 4%
MARLIN AGENCIES LTD.
"the new young realtors"
477-6935

270 EXCHANGE REAL ESTATE

BUNGALOW, 3 BEDROOMS PLUS FAMILY ROOM. EXCHANGE AS PART PAYMENT ON REVENUE. CLEAR TITLE.
GEORGE RANDALL — 386-0043
SWINERTON, STEWART CLARK, LTD. 385-2481

WILL EXCHANGE, $9,500 EQUITY in 10-year-old home, completely remodeled, for VLA lot, in any area. Has 1,500 sq. ft. plus 1,000 sq. ft on lower level. On a 17,000 sq. ft. lot in Colwood area, or try exchange of mortgage paper. 478-5995.

OWNER WILL TAKE CHEAPER house in trade on ¾ acre 3-bedroom home, full basement; in View Royal. Lovely property. $34,900. Immediate possession. 478-2431.

PRINCE RUPERT RENOVATED duplex plus, for property in Victoria area. Agents invited. 477-8916.

271 LOTS FOR SALE

CHOICE WATERFRONT AND RECREATION LOTS
These lots located north of Nanaimo and priced from $2,800 to $13,000. (Some with terms available).
SHIPS POINT: Power, water system, treed lots, parks, safe swimming beach, paved roads.
BUCCANEER BEACH: Large treed lots, ideal for the person who wants to get away from it all.
For information contact Dave McLaughlin, C-O Nanaimo Realty Co. Ltd., Box 518, Nanaimo, or phone 754-2311 or eves. 753-8547.

VIEW
CHOICE Lot 70x135
In SEASIDE location area of Esquimalt Lagoon just off Metchosin Road. Just seconds from boat ramp and beach combing, perfect site for trailer, boat and camper in this corner lot for easy access. Join this developing area on one of last original sites. Priced at $12,900. Perc. tested. Call Mr. Clendinneng 477-1841.
Block Bros. Realty

VICTORIA
BUILDING LOT
This 5,724 sq. ft. lot is situated close to Esquimalt border. Level ground with some fruit trees. Asking $9,950. Call BILL CARNEGIE at D. F. HANLEY AGENCIES LTD. 385-7761 or Res. 478-6476.

SHAWNIGAN LAKEVIEW LOTS with trees, 10,000 sq. ft., fully serviced, paved roads, good selection, is first time offered. 3 blocks from lake, 2 blocks from village, no pollution, no industries, quiet, low taxes. Phone Shawnigan Enterprises 743-2911. Or write Box 140, Shawnigan Lake, B.C.

LOW LOW
down can buy a near ½ acre lot in Shawnigan for your summer fun — lake access very nearby — This is an excellent opportunity to buy land in a painless way. Asking $4,500. LILLIAN HENDY 479-1667, J. H. Whittome and Co. Ltd. Royal Oak Branch.

RIPON ROAD, UPLANDS, ¾ ACRE, BEAUTIFULLY TREED LOT: DRASTICALLY REDUCED FOR IMMEDIATE SALE. CALL ANDREW WRIGHT 386-7521 OR 477-1909, BOORMAN INVESTMENT CO. LTD., 1111 GOVERNMENT ST.

UPLANDS
Level lot over ½ acre on quiet cul de

RESULTS AND ENTRIES

EXHIBITION PARK

FIRST RACE—$1,400, claiming, three-year-olds, six and one-half furlongs:
Queen Gazelle (Frazier) $3.30 $2.50 $2.80
La Belle Virgo (Furlong) 4.00 4.60
Miss Post Track (McLeod) 7.30
Also ran: Fancy Fields, Temerite, Jazz Supreme, Majuka, Dolly Eyre, Mehmaney Jay, Sparkling Rose. Time 1:22.
Quinella paid: $20.10

SECOND RACE—$1,400, claiming, two year olds, six furlongs:
Like Shot (Terry) $8.90 $4.30 $3.10
Accaimie Quest (Frazier) 4.20 3.10
Beloved's Girl (Munoz) 2.80
Also ran: Winnikim, Uditta, Faith an Begorra, Misty Vixen, Ruskin Eyes, Somber Verdict, Fair Draw. Time 1:16 2-5.

THIRD RACE—$1,400, claiming, three-year-olds, one and one-sixteenth miles:
Little Aye-O (Wall) $14.10 $ 6.40 $4.20
Zircone (J. Arnold) 7.30 5.60
Cloc Country (A. Smith) 4.70
Also ran: Princess Pine, Missile Magic, Clear the Way, Glen Owen, Zonte Honor, Caydoc, Balsom Beau. Time 1:52 2-5.

FOURTH RACE—$1,400, claiming, three-year-olds and up, six and one-half furlongs:
Prince Toro (Sandoval) $3.20 $2.80 $2.50
Tomahawk Brave (Giesbrecht) 5.00 4.30
Choice Lad (A. Smith) 3.10
Also ran: Bellavista Prince, Mystic Act, Mr. Dixon, Pierpont, Hard to Reason, Erinmore, Count Chevalier. Time 1:22.
Exacta paid: $22.80.

FIFTH RACE—$1,400, claiming, three-year-olds and up, six and one-half furlongs:
Cedar Champ (Munoz) $7.70 $4.80 $4.20
Dr. G. G. Magic (Brownell) 8.50 5.30
Tis Sweet (R. Arnold) 5.20
Also ran: Braid Hills, Tonga Con, War Nipper, Majestic Eddie, Neverewake, Fiery Hope. Time 1:21 3-5.

Sixth Race — $1,725 claiming, three-year-olds and up, six and one-half furlongs.
Taybhai (J. Arnold) $6.40 $3.60 $3.10
Zemanna (Frazier) 4.60 3.30
Faithful Joyce (Sandoval) 4.90
Also ran: Magic Clown, Canadian Blue, Balabatish, Franks Idol, Copel to Dash. Time 1:19 3-5.
Exacta paid $24.30.

Seventh Race — $1,840 claiming, three-year-olds and up, six and one-half furlongs.
P. Shooter (Cuthbertson) $20.00 $6.90 $5.90
Major Trent (Frazier) 3.50 3.00
Juble's Sister (Smith) 4.50
Also ran: Sails and Sundet, On to Mars, Nelly Schmidt, Hail the Dodger, Satus Queen. Time 1:20 4-5.

Eighth Race — $2,070 claiming, three-year-olds and up, six and one-half furlongs.
Four and Score (Frazier) $4.50 $3.20 $2.40
Willy White Wheels (Sandoval) 5.00 3.30
Tawasentha (Chabara) 2.60
Also ran: Miss Jay Note, Old Frank S, Stokes Road, Magnum's Treasure. Time 1:19 4-5.

Ninth Race — $1,400 claiming, three-year-olds and up, one and one-sixteenth miles.
Calenamore (Wall) $4.70 $3.10 $2.80
Patterbum (McLeod) 4.50 4.10
High Magi (McMahon) 4.70
Also ran: Dicks Treasurs, Fabulous Willie, Gin Lizzie, Pacific Flame, Horrify, Amawebb, Beau Kim. Time 1:51.
Quinella paid $21.90.

WEDNESDAY'S ENTRIES

FIRST RACE — Claiming, $1,400, for three and four-year-olds, six and one-half furlongs:
Salty Moon (Chabara) 113
Plenty of Fuel (A. Smith) 113
Sea of Devon (Terry) 122
Silver Place (Costa) 106
Cooks Image (McMahon) 119
Nee Nee J (LeBlanc) 111
Kit Somers (Frazier) 113
Fleet Escort (Cuthbertson) 115
Angelic Shirl (Brownell) 110
Flashing Page (Hocken) 111
Also eligible:
Woodys Colleen (LeBlanc) 105
Flying Native (Hocken) 114
Docs Pride (Rawson) 116
Mystic Myth (Rawson) 110

SECOND RACE — Claiming, $1,400, for two-year-olds Canadian, six furlongs:
Ketamo (Rawson) 118
Lightning Len (no boy) 118
Railway Charlie (Chabara) 118
Mr. Pickles (Sandoval) 118
Black Dave (McMahon) 118
Le Coo Du Nord (Broomfield) 118
Kensington Drive (Furlong) 118
Lovely Jewel (LeBlanc) 118
Lord Bug (Cuthbertson) 118
Sunset Road (Terry) 118
Also eligible:
Hurry Hawk (Giesbrecht) 118
Grand Enterprise (Cuthbertson) 118
Bermark (Broomfield) 118
My and Me (McLeod) 118

THIRD RACE — Claiming, $1,725, for two-year-olds, six furlongs:
Jim Gatus (Sandoval) 115
Dozanna (McMahon) 112
Valtown (LeBlanc) 120
Double Return (Frazier) 112
El Escorial (Munoz) 115
Cotton D (A. Smith) 115
High Harmony (Chabara) 112
Dillys Dandy (Terry) 115
Irish Armanda (Rasmussen) 115
Malibu Ruler ((Furlong) 117

FOURTH RACE — Claiming, $1,400 for three-year-olds and up, six and one-half furlongs:
Shibabi (Frazier) 116
Day and Night (Cuthbertson) 114
Jegire (Furlong) 122
Dilly Shot (Wall) 116
Northern Prince (J. Arnold) 122
Ocem (A. Smith) 119
Arctic Man (McLeod) 122
Trailer Lodge (Rawson) 122
Jeffaway (no boy) 122
Janmarie (Leblanc) 111
Also eligible:
Terobe (Chabara) 116
Gottawinit (Leblanc) 114
Shielas Vickie (Hocken) 114
Red Drive (Broomfield) 113

FIFTH RACE — Claiming, $1,400, for three-year-olds and up, six and one-half furlongs:
Mercenary Mary (A. Smith) 114
Sea Hag (McMahon) 116
Ground Attack (Broomfield) 122
Armanda (Wall) 122
Outside help (Cuthbertson) 122
Call Shot (no boy) 105
Shock'm (R. Arnold) 119
My Silver Queen (Leblanc) 114
Omoline (Rawson) 119
Conak (Hocken) 114
Also eligible:
Notable Roman (Leblanc) 114
No Brakes (Cuthbertson) 122
Marnies Gem (Terry) 116
Laurick (Chabara) 119

SIXTH RACE — Claiming, $1,725 for three-year-olds, one and one-sixteenth miles:
Wiffi Waffi (Munoz) 112
Brennen (R. Arnold) 119
Petite Vixen (Chabara) 113
Dr. Daumy (Sandoval) 122
Linda Balinda (McAlister) 119
McNoon (Wall) 120
Booker B(Hocken) 115
Treasure Mil (Frazier) 112
Slipper Moon (J. Arnold) 111
Ediths Boy (Furlong) 115

SEVENTH RACE — Claiming $2,070, for three and four-year-olds, one and one-sixteenth miles:
Bute Boy (Cutherbertson) 114
Fort Nelson (Furlong) 109
Pirates Image (Leblanc) 107
Paldi Buck (Frazier) 109
Down The Well (Rasmussen) 112
Ardent Runner (Terry) 109
Win A Slot (Chabara) 114
a-Spree Lee (Brownell) 109
Flashy Form (Munoz) 112
Petite Mungo (Sandoval) 111
a—Entry.

EIGHTY FACE — Claiming, $2,300, for three-year-olds and up, six and one-half furlongs:
King Pit (Cuthbertson) 115
Royal Jeep (no boy) 116
Spelato B Good (Furlong) 117
Wolf Mountain (no boy) 118
Dinosaur Ben (McLeod) 120
Earls Jr. (A. Smith) 117
Open Stock (McMahon) 116
Bettys Prince (Sandoval) 114
Game Song (Frazier) 119
Proud Bird (J. Arnold) 116

NINTH RACE — Claiming, $1,400, for three and four-year-old Canadian, one and one-sixteenth miles:
Charlies Capri (Terry) 116
Little Albert J. (Hocken) 111
Rugged Art (McLeod) 118
Double Ending (Sandoval) 116
Roman Brown (Dube) 105
Keen Dee (McMahon) 117
Little Magog (Wall) 114
Irish Clipper (Frazier) 120
Tays Talent (R. Arnold) 110
McGraw (Cuthbertson) 117
Also eligible:
Alice Bea Fleet (LeBlanc) 108
Canolon (Brownell) 113
Hot n Tot (Rawson) 117
Fathers Plum (A. Smith) 113

Woman, 21, Found Dead

A woman due to appear in provincial court today on a possession of heroin charge was found dead last Friday, police reported.

Mary Barbara Sloan, 21, of 3350 Weald, was found in a room in the New England Hotel, 1312 Government. The hotel manager said she had checked into the hotel Wednesday. It was believed she had been dead 36 hours.

A syringe was found in her right hand police said.

Miss Sloan had been remanded to today for election of trial method after she was charged last Tuesday with possession of heroin Aug. 23.

Greater Victoria Coroner Edmond Jorre de St. Jorre said an inquiry would be held after pathological tests are completed.

NOTICE TO CREDITORS

IN THE MATTER OF THE ESTATE OF ANDREW MORRISON TAYLOR SPITTAL, late of the City of Victoria, in the Province of British Columbia, deceased.

CREDITORS and others having claims against the above Estate are required to send full particulars of such claims to T. P. O'Grady, Barristers & Solicitors, 1 Centennial Square, Victoria, B.C., on or before the 20th day of October, 1972, after which date the estate's assets will be distributed, having regard only to claims of which the executors shall have received, notice.

DATED at Victoria, British Columbia, this 11th day of September, 1972.

T. P. O'GRADY,
Solicitors for the Executors of the above Estate.

NOTICE TO CREDITORS

IN THE MATTER OF THE ESTATE OF ARTHUR ERNEST DE LISLE NUNNS, late of the City of Victoria, in the Province of British Columbia, Deceased.

CREDITORS and others having claims against the above Estate are required to send full particulars of such claims to T. P. O'Grady, Barristers & Solicitors, 1 Centennial Square, Victoria, B.C., on or before the 20th day of October, 1972, after which date the estate's assets will be distributed, having regard only to claims of which the executors shall have received notice.

DATED at Victoria, British Columbia, this 11th day of September, 1972.

T. P. O'GRADY,
Solicitors for the Executors of the above Estate.

Government Blamed for Food Costs

Rising food prices could be halted if Canada had a government "truly concerned with the needs of its people rather than the welfare of profiteering supermarket chains," Fleming Hansen, New Democratic Party candidate for Victoria, said Monday.

Addressing 55 persons Monday night at NDP headquarters, Hansen said large increases in food costs can not be blamed on farmers or retail trade employees since their share of the shopper's food dollar has remained low.

"Instead," he said, "the blame must be laid at the unprecedented profits being made by the major food store chains — which this year have ranged from 40 per cent to 300 per cent.

"In addition, the food processing industry — which is owned by the same corporate interests — had a profit increase of 200 per cent in the first quarter of this year."

Hansen said that a special price review board should be established and that no price increases, for food or other products, should be allowed except with that board's approval.

Air Cadets Name New Vice-Chairman

Stanley Mossop of Victoria and W. A. B. Gabriel of Sidney are the new area vice-chairmen for Vancouver Island on the B.C. committee of the Air Cadet League of Canada.

Elected chairman of the committee at a meeting in the Airport Inn in Richmond on Sunday was Thomas Prentice of Vancouver.

Vice-chairmen are Bert Stones, Delta; Lloyd Manuel, Vancouver; and Jim McKeachie, West Vancouver. Treasurer is H. H. Philbrook; North Vancouver.

Other area vice-chairmen are Ramsay McDonald of Keremeos, representing Okanagan South and David Amos of Castlegar, representing the Kootenays.

$700,000 in B.C., Yukon Given for Cancer Fight

Contributions to the 1972 Conquer Cancer Campaign have topped the $700,000 target set for British Columbia and the Yukon.

Donations in Greater Victoria reached $90,000 compared with $60,000 collected the previous year.

The Canadian Cancer Society's provincial division reports when final figures are completed donations could reach $800,000 in B.C.

Local organizers of the Vancouver Island branch unit here — established in September 1971 — attribute the growth of public support to an increasing awareness of the complexity of the disease.

More people, they say, are realizing that a cure will be found only through continued research.

LOGGING CONTROL WANTED

Control of logging within a municipality should be considered a "housekeeping item" and not an encroachment on the owner's rights ,Ald. Paul Grieve told North Saanich council Monday.

Earlier this year Grieve proposed a bylaw which would require a 60-day wait after tree-cutting applications in order to give the municipality time to consider purchase and preservation of the trees.

The original bylaw also provided for creation of a timber purchase fund and council shelved the legislation after failing to agree on methods of creating the fund.

This week Grieve urged a bylaw prohibiting the removal of topsoil and trees, and adoption of the earlier bylaw to control tree-cutting permits.

The alderman said he suspected "a combination of blackmail and sour grapes" in the motives of those who log their property after failing to obtain the residential zoning necessary for development.

Ald. H. A. Taylor noted, however, that control of tree removal was treated with some urgency at the recent Union of British Columbia Municipalities convention and advocated a wait-and-see policy.

Joins Board

Builder and developer Gordon Reeson, 49, was appointed by city council Monday to serve on the council's Advisory Planning Commission.

He fills the vacancy created by the recent resignation of realtor J. R. Genge.

LUNDS
926 FORT STREET
ESTATE FURNISHINGS BY AUCTION
TONIGHT 7:30 P.M.
View Until Saletime
RUGS
Expensive Occasional Chairs
Coffee and End Tables
Nests of Tables
Late Geo Mahog. D.L. Table
China Glass Brass
Solid State Stereo
Radio Combination
Two Fine Dining Room Suites
"Vilas" Maple Hutch, Cabinets
Office Desks
Pr. Fr. Prov. Love Seats
Twin Bedroom Suite
and Bedroom Furnishings
Powerful German Ships Binoculars
"Cooey" 410 G Shotgun and .22 Rifle
Matching Coloured Refrigerator
30" Range and Built-in Dishwasher
2-Dr. Refrigerators 30" Ranges
Automatic Dishwasher, etc.
LUNDS AUCTIONEERS & APPRAISERS PHONE 386-3308

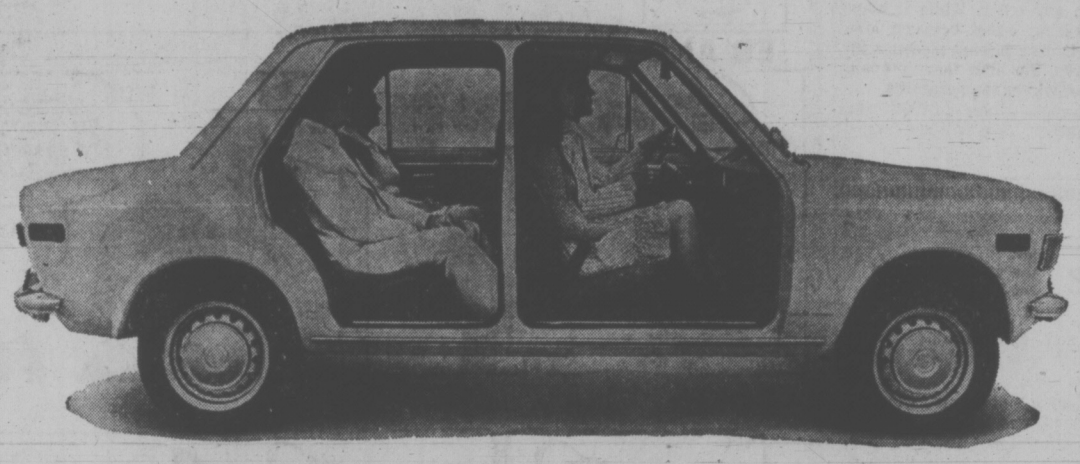

THE FIAT 128 FOUR-DOOR SEDAN BRINGS YOU GOOD NEWS FOR YOUR KNEES.

The trouble with most small sedans is that while they help solve the serious problems of space on the road, they create serious problems of space inside the car.

One of the most remarkable things about the front-wheel drive Fiat 128 you see pictured above is that, while on the outside it's 10 inches shorter than the Volkswagen Beetle, on the inside it borders on the cavernous.

For example, in the front, you get the exact same headroom you get in the slightly more expensive Cadillac DeVille, more hip room than a Toyota Corona or a Dodge Colt, and the same leg room as a Chrysler Newport.

And in the back, where small cars are really small, you get 2 inches more knee room than the Volkswagen Beetle, 10 inches more hip room than a Chevy Vega, ½ inch more headroom than a Lincoln Continental, and more room to get in and out of the back door than any four-door sedan we know of.

All of which is one of the big reasons why, in Europe, where the average family averages more people than in Canada, they buy more Fiats than any other car.

FIAT
The biggest selling car in Europe.

*Test drive a Fiat at your local Fiat Dealer and you may win one of 1000 $5.00 cash prizes or a trip to Rome. Ask your Fiat dealer for complete details.

BRIAN HOLLEY MOTORS LIMITED
3319 Douglas Street
(604) 384-1161

* Possible winners must correctly answer a skill testing question and qualify under contest rules.

IGA AT COLWOOD CORNERS
1860 ISLAND HIGHWAY
PRICES EFFECTIVE SEPT. 19TH - SEPT. 23RD
(Tues., Wed., Thurs., Fri., Sat.)
Open Daily 9 - 9, Including Sundays
We Reserve the Right to Limit Quantities

REOPENING SALE

CANADA CHOICE, CANADA GOOD CHUCK STEAK lb. 69c
CANADA CHOICE, CANADA GOOD CROSS RIB ROAST lb. 89c
NO. 1 BULK Wieners lb. 49c
EMPIRE SLICED BACON lb. 69c
SMOKED COTTAGE ROLLS lb. 99c
NO. 1 Bologna BY THE PIECE lb. 49c
IGA, 24-oz. Loaves BREAD 4 for 1.00
SQUIRREL, 32-oz. Jar PEANUT BUTTER lb. 69c
PARKAY, 2-lb. PACK MARGARINE 49c
BETTY CROCKER, 19-oz. size CAKE MIX 3 FOR 1.00
CARNATION 7½-oz. tin PINK SALMON 2 for 79c
CHRISTIE'S PREMIUM Crackers lb. 39c
NABOB, REG. OR FINE COFFEE lb. 89c
CASHMERE BATHROOM TISSUES 8 rolls 69c
CUT RITE 100' ROLL Wax Paper Refill 4 for 1.00
DAD'S 1-lb. COOKIES 49c
BURN'S, 3-oz. tin MEAT SPREAD 10 For 99c
LITTLE DIPPER, Instant Chocolate 2-lb. Bag 59c
KRISPEE, TRI PAK POTATO CHIPS 2 pkg. for 69c
SUN RYPE, 48-oz. Tin FRUIT DRINK 4 for 1.00
McINTOSH RED APPLES 8 lbs. 1.00
CALIFORNIA FANCY ORANGES 8 lbs. 1.00
LOCAL NO. 1 Potatoes 10 lbs. 39c
IMPORTED NO. 1 Tomatoes 2 lbs. 49c

B.C.

MARMADUKE

"Winslow, will you tell him to STOP bringing my ball back!"

THE FAMILY CIRCUS

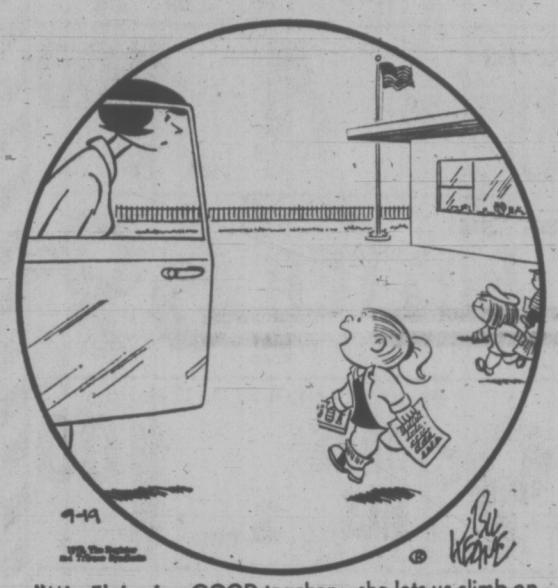

"Miss Elaine is a GOOD teacher—she lets us climb on the desks."

GARDENING
hilda beastall

Winter Flowering Bulbs Need to Be Planted Now

The bulbs for winter flowering must be put into your garden (or balcony planters) now if their beauty is to surprise and delight you later. January until March might be considered flowering season for winter bulbs, since the earliest appear in the first days of January and after one week of March, well, then we talk of early spring.

Flowers from bulbs during winter have a stronger impact of excitement than these blossoming in spring. An emotional excitement, if you wish to delve and clarify the feeling, for all the elements of earth and air, indeed the whole environment in winter is stacked against the probability of finding delicate perfection of form and color displayed in the outdoor garden.

And to these attributes we can sometimes find that of perfume.

Winter bulb flowers are small, their leaves are small, not amazing when you see the small size of the bulbs. What we are loosely calling "bulbs" are properly "corms" and "tubers" but so long as we know the difference, we can afford to lump them all under the term "bulbs" when talking about their planting.

First to bloom in the new year is Eranthis hyemalis, called Winter-aconite. Round yellow buds safely encased in folded green leaves push their way through near-frozen soil to open day after day whenever reached by the pale winter sunshine.

As time goes on the inch-wide flowers are beautifully displayed by the encircling collar of dark green which had already performed the duties of bracts in other types of blossoms.

Winter-aconites when you buy them as dry tubers in fall resemble tiny pieces of fir bark from the beach. Frequently they fail to grow because they have been out of the ground too long. Their fingernail size gives little space for moisture storage in a dry atmosphere.

Once you can flower even one aconite you will have self-sown seedlings appear. These soon come to blooming size and your colony of color increases quickly.

Winter crocuses are really an extension of the fall crocuses. Certain species and varieties keep their exquisite little blooms under cover until mild spells in late January and in February.

Crocus imperati is one of these, with greyish buds veined with purple opening to the most captivating lilac shade within. Forming seed readily, C. imperati has several named color forms from lilac through purple to a reddish purple.

At various times during January, February and March come Crocus tomasinianus (pronounced exactly as spelled), and its numerous progeny. Of all the crocuses, this seems to set more viable seed with us than any other. While it may embarrass some people, the colonizing effect between low sunloving shrubs is as useful as it is a surprising pleasure in winter. Purple, mauve, pinky mauve, the little flowers open and close according to fluctuations of winter temperatures.

Give all these winter bulbs the most winter sunshine you can find and a fairly dry soil in summer. They will not disappoint you.

PEANUTS

BROOM-HILDA

WIZARD OF ID

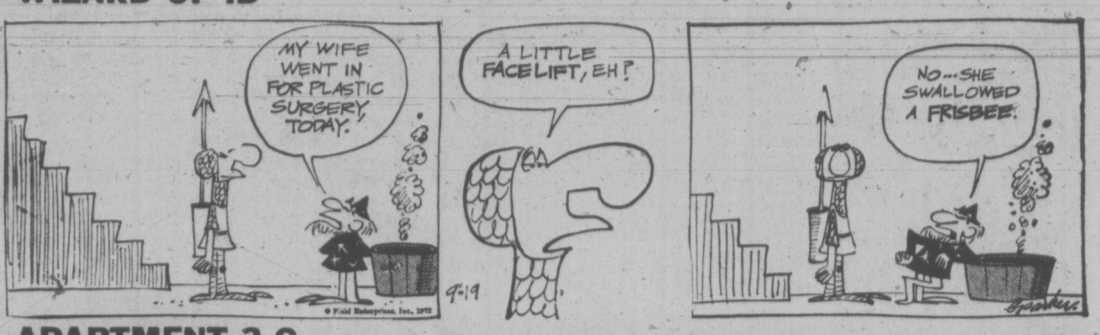

APARTMENT 3-G

MISS PEACH

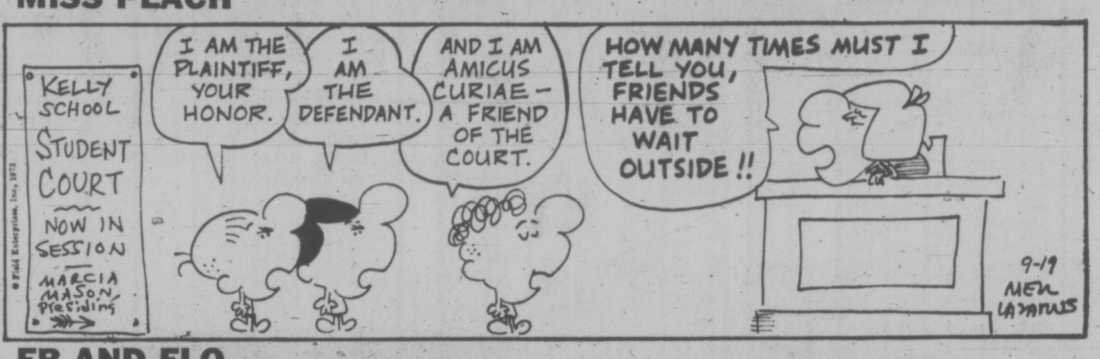

EB AND FLO

POLLY

NANCY

MUTT AND JEFF

MARK TRAIL

CRYPTIC CROSSWORD

ANSWER TO MONDAY'S PUZZLE

ACROSS

3 Shipwreck
8 Urns
9 In transit
10 So-long
11 Rayon
14 Recur
15 Mesh
16 Tries
18 Lass
20 Tulip
21 Meets
24 Skewer
25 Addressee
26 Anon
27 Card-table

DOWN

1 Cursorily
2 Anglicism
4 Hang
5 Parka
6 Ransom
7 Coin
9 Inert
11 Rails
12 Nell Gwynn
13 Chaperons
17 Stake
19 Seared
22 Tosca
23 Idea
24 Seal

CLUES

ACROSS

1 Fireside game? (5)
4 Disappear right inside the coat (7)
8 Belief which has nothing to fasten (7)
9 Point in stuff — delicious stuff! (5)
10 Eat it and keel over (4)
11 Stronghold in favour of a lock (8)
13 Note diminutive but shining light (4)
14 Nice and cosy when the shooting party returns (4)
16 Peaceful, having hurried into slightly ruffled bedspread (8)
17 Throw stones at trappers? (4)
20 Rebuke which I decided to give partiall y(5)
21 Ban amber, change to go (7)
22 Vessel and her condition after unloading (7)
23 Do we hear it pass by in the garden? (5)

DOWN

1 Doubtful poser and partly grammatical (13)
2 Ignore first letter when you utter cutter (5)
3 Artist not out because of it? (4)
4 Finish in five or he may sell to you (6)
5 Reading out and issuing another summons (8)
6 Beg Eric to form a huge cold mass (7)
7 Best place for sweetheart of two households (4, 5, 4)
12 Victorious result of pursuit after study (8)
13 Harsh note assessment (7)
15 Longitudinal article in ship (6)
18 Nearly? Nearly! (Before 23, we hear) (5)
19 Border on a verbal objection (4)

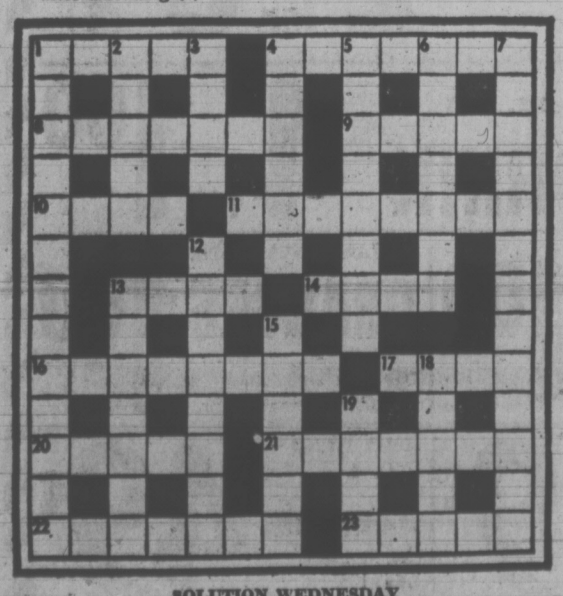

SOLUTION WEDNESDAY

The Bridge Expert

By FRED KARPIN

One of the deals which aided the Precision Club Team in winning the 1972 Vanderbilt Cup Championships was the deal shown today. Sitting South was Tom Smith, of Greenwich, Conn. Smith, a member of the Precision Team since its inception a few years ago, is a staff member of the American Contract Bridge League.

East-West vulnerable. South deals.

The bidding:

NORTH
♠ K J 9 8
♡ A 3
◇ 10 6 3
♣ Q 10 8 7

WEST
♠ Q 10 3
♡ 10 8 5 2
◇ J 9
♣ A K J 5

EAST
♠ 4 2
♡ J 7 6
◇ K Q 8 7 5 4
♣ 9 3

SOUTH
♠ A 7 6 5
♡ K Q 9 4
◇ A 2
♣ 6 4 2

The bidding:

South	West	North	East
1 NT	Pass	2 ♣	Pass
2 ♡	Pass	2 NT	Pass
3 ♠	Pass	4 ♠	Pass
Pass	Pass		

Opening lead: King of ♣.

In the Precision System, an opening bid of one no-trump shows a balanced hand containing 13-15 points. North's two-club bid was the Stayman Convention, probing for a major-suit fit. When North rejected South's bid of two hearts, South knew that North had four or more spades, since North would not have initiated the Stayman Convention unless he were interested in playing in a major suit.

The four-spade contract was an optimistic one, with two blanced hands (containing but 23 high-card points) facing each other. But, through a good guess in the trump suit, South brought the contract home safely.

On West's opening lead of the club king, East initiated a high-low signal by playing the nine. On the ace of clubs, which came next, East completed his signal. A low club was led to trick three, dummy's ten was put up, and East ruffed. East returned the diamond king, which was taken by South's ace.

The ace of trumps was now cashed, and this was followed by a low trump, with dummy's jack being inserted. When the finesse won the trick, the spade king was cashed, felling West's queen. On dummy's queen of clubs South discarded the two of diamonds, and then claimed his contract.

South's trump finesse may seem to be against the odds, since with East having trumped a club, there were but four trumps outstanding. Superficially, it appeared likely that East, who had started with only two clubs, figured to have started with three spades, rather than with only two. But South's finesse was a well-reasoned play.

From his position, if East had the tripleton Q-x-x of trumps, he would not have been in such a hurry to get a club ruff, since his trump queen would be a probable winner. In this case, East would have tended to play the club three at trick one, in order to set up a diamond trick before dummy's club queen was promoted into a winner. So South concluded that West had the trump queen.

FUN WITH FIGURES

By J. A. H. HUNTER

Each distinct letter in this easy addition stands for a particular but different digit.

Get the value of PENCE

GOON
GOT
———
PENCE

Thanks for an idea to P. Wimmer, Toronto, Ontario.

(Answer tomorrow)

Yesterday's answer: 13 at dinner.

Suicides Studied

VIENNA (Reuter) — Austria has announced plans to establish what is claimed to be the world's first state institute for the prevention of suicide.

Study Rejects Start on More N-Plants

OTTAWA (CP) — Demands by Atomic Energy of Canada Ltd. that the government start shortly on new heavy water plants are expected to be resisted by the science ministry.

A recent science ministry study terms overly pessimistic AECL recommendations for work to start on the new plants within 18 months.

The study says no new production facilities are needed until the 1990s for heavy water, used in producing nuclear-generated power. That would mean deferring a decision on more production capacity for two years or more.

The study has not yet been made public.

Science ministry sources say the need now is more consultation with AECL, a Crown corporation, and the department of energy, mines and resources. It is known that the study also recommends any new heavy water production planning be based on a new manufacturing process.

In this respect, the science ministry study is in step with last week's AECL announcement of an agreement with Polymer Corp. Ltd. to work on two such new methods.

Polymer, another Crown agency, is to take the lead in development work and build and operate experimental facilities at Sarnia.

"Expenditures in the order of $1 million to $2 million a year are expected if the processes being developed continue to appear attractive," AECL said last week.

As well, the science ministry study recommends a decision be made now on construction of a new, large-scale nuclear pilot plant that uses heavy water only as a moderator and not as a coolant, too.

Canada has developed its own nuclear power reactor, the Candu — for Canadian deuterium-uranium — which uses natural uranium as fuel and heavy water to slow down the speed of neutrons released during fission of uranium atoms.

This allows uranium neturons to maintain a self-perpetuating chain reaction, producing continuous heat to operate steam turbines and thus produce electricity.

ALSO A COOLANT

As well, in most Canadian reactors, the heavy water is used to absorb heat from the fission and help convert ordinary water to steam.

Heavy water occurs naturally, but only in a ratio of about one part to 7,000 parts in a glass of ordinary water.

It looks and even tastes just the same as ordinary water but it weighs about 10 per cent more and is about 33 times as efficient a moderator for nuclear fission.

Heavy water now is separated from ordinary water with the aid of hydrogen sulphide, AECL sources say.

Two new processes planned at the Sarnia plant have potential advantages of lower capital costs, lower energy consumption, smaller equipment, less corrosion and no need to use hydrogen sulphide, an AECL news release said.

AECL has 11 Candu reactors either operating, under construction or committed by 1979, but these have been plagued by shortages of heavy water.

J. Lorne Gray, AECL president, told a Commons committee earlier this year that an extra $30 million has been paid since 1966 to run plant despite shortages. More than 2,360 tons have been bought from foreign sources including the U.S., the Soviet Union and Britain.

Costs ran about $30 a pound or about $12 higher than prices expected if Canadian plants had been operating as scheduled.

U.S. prices recently rose to $39 a pound.

BELOW CAPACITY

Canada's shortages were compounded by failure of a heavy water plant at Glace Bay, N.S., to go into production as scheduled in 1966. The plant, originally built by Deuterium of Canada, Ltd., a private firm, was taken over by the provincial government and now is leased to AECL.

It now is expected to be operating by 1975.

There also have been production problems at the Canadian General Electric plant at Port Hawkesbury, N.S., now operating at 60 per cent capacity.

An AECL plant near Kincardine, Ont., is expected to be operating late this year — "if labor disputes with Ontario Hydro are settled," says an AECL source.

U.S. TO BUILD SEA STATION

ATLANTIC CITY, N.J. (UPI) — A contract was signed Monday for construction of the world's first offshore twin nuclear power plant which is to be anchored off the coast of this resort city.

The floating plant will cost $750 million and expected to be operating by the 1980s. Construction for a $250 million semicircular breakwater to protect the power station is to begin in 1976.

The formal contract was signed on a boat moored at the proposed site, 12 miles northeast of Atlantic City. The plant will be built for Public Service Gas and Electric Co., which serves 80 per cent of New Jersey's population, by Offshore Power System, Inc., a joint venture of Westinghouse Electric Corp. and Tenneco, Inc.

Environmental tests to determine the possible impact of the proposed plant on the marine life and the shore environment nearby will take two years.

. . . If you added 4 feet of extra hood and tail to the Fiat 128 you would have a car big as a domestic, except on the inside . . . You would have to take away the Fiat's legroom and scrunch up the seats before it's as big on the inside as a domestic.

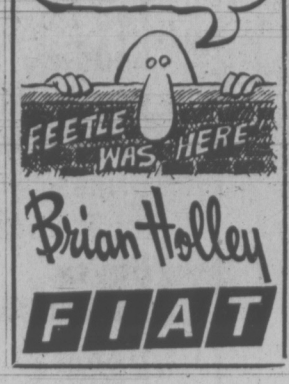

Brian Holley FIAT

Imperial centre

14 POINT PROFESSIONAL BRAKE RELINE

Includes installation of first quality brake linings on all four wheels

29.95

90 DAYS OR 4000 MILES WHICHEVER COMES FIRST Esso Service Guarantee

For most cars, disc brakes and imports extra.

FREE CAR WASH WITH ANY FILL-UP OF GASOLINE

592-2455 Hillside and Shelbourne Douglas and Finlayson

Esso

the Bay

SCATTER A LITTLE SHAG

Here's value, sq. yd.

6.99

100% nylon shag. The best kind of rug you can have. Pile heat set and tightly twisted yarn resist all the wear and tear feet can give. Non-allergenic and easy to clean. Rough texture creates a curly, 'shaggy' pile that always stays in shape. With 12 brilliant colours to choose from there's sure to be something for you.

Floor Coverings, Downtown (Fifth floor), Lougheed, Richmond, Surrey, Victoria, Prince George, Kelowna.

Use your Bay Account. Enjoy those new things now!

SAVE!

FRAMED REPRODUCTIONS ONE LOW PRICE!

EACH 21.89

Personal Shopping Only Please

40 subjects — seascapes, landscapes, city scenes, still life, florals, old masters in contemporary, traditional and impressionistic styles. Beautifully framed in 7 sizes.
18"x24" 24"x30" 23½"x39¼" 24"x38"
24"x36" 36"square 30"x40"

Pictures, Downtown (4th floor) Lougheed, Richmond, Surrey, Victoria, Prince George, Kelowna

20% OFF CUSTOM FRAMING!

Over 300 frame samples to choose from. Traditional, contemporary . . . wood, metal for oils, water colours, prints, photos, needlework, medals mounted on velvet. All are included in this special offer — 20% off total cost including labour!

Framing, Downtown (4th floor) Lougheed, Richmond, Surrey, Victoria, Kelowna

USE YOUR BAY ACCOUNT. ENJOY THOSE NEW THINGS NOW!

PHONE 385-1311

Gulf Islands and Islands centres outside Greater Victoria call Zenith 6040 Toll Free.

STORE HOURS: 9:30 a.m. to 6 p.m. Daily. Thursday and Friday, 9:30 a.m. to 9:30 p.m. Free Customer Parking in the Bay Parkade.

Hudson's Bay Company

THERE'S MORE FOR YOU DOWNTOWN

the prairies

Foreign Ownership 'Would Astound You'

EDMONTON (CP) — The amount of foreign ownership of land and businesses in Alberta urban centres such as Calgary "would astound you," a legislature committee investigating foreign ownership of land was told Monday.

The statement came from W. F. Johns, executive-secretary of the 2,600-member Calgary Real Estate Board. However, he declined to give figures, saying he couldn't reveal contents of the board's confidential records.

Committee chairman Julia Koziak, Progressive Conservative member for Edmonton Strathcona, expressed regret that the oral presentation made by Johns did not give a better indication of how much foreign ownership there was in Calgary.

After the one-day hearing, Koziak said the committee did not receive the type of information for which it had hoped.

He added that although only eight briefs were submitted, the hearing was worthwhile. The committee would meet again within three weeks to consider further submissions and make conclusions for the committee's report to the legislature.

The Alberta government has proposed a bill which would prohibit the sale of publicly-owned lands to non-Canadians.

Alberta 'Listens'

EDMONTON (CP) — The Alberta government plans to establish a "listening post" in Washington to collect information on international energy matters, according to Don Getty, intergovernmental affairs minister.

The listening post would act as an information source for the Alberta government rather than as a formal provincial office in Washington, Getty said. It would not be permitted to interfere with the "good lines of communication" that have developed between Ottawa and Alberta on energy matters.

Prosecution Allowed

REGINA (CP) — A group of Metis who say they were refused service will be permitted to prosecute the Baldwin Hotel in Saskatoon under the Fair Accommodation Practices Act.

David Newsham, a Saskatoon lawyer, said Attorney-General Roy Romanow told him private prosecution would be allowed. Complaints against the hotel were laid Aug. 15 when it was alleged that about 40 Indian and Metis persons were denied service in the hotel's beverage room. Charges were to be brought on behalf of six of the people involved.

Common Purpose

WINNIPEG (CP) — The federal government should set up an office of education to give common purpose and direction to education in Canada, the president-elect of the Canadian Association of School Administrators said Monday.

Dr. David Downie said in an interview at the association's annual meeting that a federal office would provide "a central way of sharing education, would make us more conscious of the country's regional differences and provide common goals for the people of Canada."

Real wheels for peanuts!

MINI

Only $1980

Easy to buy, easy to own, easy to drive. The Austin, Mini, happiest 10 feet of car in the world. See it now!

PLIMLEY
1010 YATES
382-9121

THE CORPORATION OF THE DISTRICT OF SAANICH
ZONING BY-LAW
NOTICE OF PUBLIC HEARING

NOTICE is hereby given that all persons who deem their interest in property affected by the following proposed by-laws will be afforded an opportunity to be heard before the Municipal Council on the matters contained therein at a Public Hearing to be held in the Council Chamber, Municipal Hall, 770 Vernon Avenue on MONDAY, September 25, 1972, commencing at 7:30 p.m.:

(a) "Zoning By-law, 1972, Amendment By-law, 1972, No. 19"—to rezone Lot 1, Section 54, Victoria District, Plan 5271, 4221 Glendenning Road from Zone District RS-2 (detached housing) to Zone District A-2 (rural), to permit the erection of a second dwelling on the same parcel of land.

(b) "Zoning By-law, 1972, Amendment By-law, 1972, No. 20"—to rezone Lot B, Section 43, Lake District, Composite Plan 3093, 4985 Patricia Bay Highway from Zone District A-1 (rural) to Zone District A-2 (rural), to permit the erection of a second dwelling on the same parcel of land.

(c) "Zoning By-law, 1972, Amendment By-law, 1972, No. 21"—to rezone Part of Lot 13, Section 32, Victoria District, Plan 10607, East side of Lochside Drive, north of Cedar Hill Cross Road from Zone District A-1 (rural) to Zone District M-1 (general industrial).

(d) "Zoning By-law, 1972, Amendment By-law, 1972, No. 22"—to rezone:

i) the following described parcel of land from Zone District P-1 (civic institutional), to Zone District A-1 (rural):
All that part of Lot 1 of Section 9, Lake District, Plan 21114, lying within the following described boundaries: Commencing at the most Northerly corner of Parcel A (D.D. 38618-I) of Lot 25, Plan 7; thence South Westerly along the North Westerly boundary of said Parcel A for a distance of 280.70 feet; thence N 42°38'20" W for a distance of 17.69 feet; thence North Easterly and parallel to the said North Westerly boundary of said Parcel A to an intersection with the South Westerly boundary of West Saanich Road; thence South Easterly along the said South Westerly boundary of West Saanich Road to the point of commencement.

ii) the following described lands from Zone District A-1 (rural) to Zone District P-1 (civic institutional):
The South Westerly 100 feet of Parcel A (D.D. 38618-I) of Lot 25 of Section 9, Lake District, Plan 7, Royal Oak Secondary School, West Saanich Road

(e) "Zoning By-law, 1972, Amendment By-law, 1972, No. 23"—to rezone the following described lands from Zone District P-1 (civic institutional) to Zone District RS-2 (detached housing):
All that part of Lot A of Section 58, Victoria District, Plan 25088 lying to the North of a straight boundary joining the South Easterly corner of Lot 5, Plan 6378 and the South Westerly corner of Lot 6, Plan 21978, Fairhurst Avenue.

(f) "Zoning By-law, 1972, Amendment By-law, 1972, No. 24"—to delete the provision whereby the conversion of buildings arected prior to July 7, 1952, into two family dwellings is permitted.

A copy of the proposed By-laws may be inspected at the Municipal Hall, 770 Vernon Avenue, between the hours of nine o'clock a.m. and twelve o'clock noon and one o'clock p.m. and five o'clock on any weekday except Saturday or Statutory Holidays.

"G. HAYWARD"
Municipal Clerk

BAYMART BEDDING BARGAINS

Wednesday. . . a great day for bargain hunters with bedding needs. Everything you need to stock up that linen closet for winter — at prices you won't believe! Just look at these great buys. . .

T1 **WABASSO NO-IRON SHEETS AND CASES.** 100% easy-care cotton in snowy white. Twin or double bed size.

Flat	Fitted	Bargain Price
72"x100"	39"x75"	3.29
81"x100"	54"x75"	3.69
	Cases	1.79

T2 **WABASSO NO-IRON HI-TONES.** Colourful and easy to care for, subs, in gold, cerise and blue multi-stripes. Slight flaws mean savings for you. Twin, Double and Queen size.

Flat	Fitted	Bargain Price
72"x100"	39"x75"	3.99
81"x100"	54"x75"	4.99
90"x110"	60"x80"	5.99
	Cases	pr.2.49

T3 **COLOURFUL PRINTED BEDSPREADS.** Assortment of floral and abstract patterns from Esmond. Needlewoven. Slight flaws will not affect wear.

Twin,	78"x108"	8.88
Double,	90"x108"	9.88

T4 **FLANNELETTE BLANKETS.** Soft and cuddly in multi-colored checks or stripes. 100% cotton.
Twin size only. 70"x90" 2.99

T5 **MACHINE WASHABLE BLANKETS.** Easy-care polyester/viscose blend. Some thermal weaves. Colourful solids and prints. Slightly substandard.
Assorted sizes, at bargain prices 3.99 to 5.99

T6 **POLYESTER COMFORTERS.** Conveniently washable. Filled with lightweight but cozy polyester, with flannelette backing. Floral pattern in assorted colours.

Twin	60"x72"	only 6.99
Double	72"x84"	only 8.99
Queen	80"x90"	only 13.99

T7 **BAYMART FEATHER PILLOWS** Chicken and goose feather stuffed, with Ventura ticking. 20"x26". Put a little softness in your bed, for only 2.49

T8 **"COSTA DEL SOL" TOWEL ENSEMBLE.** Beautifully absorbent in sheared jacquard with fringed ends. 100% cotton. Blue, gold or red.

Bath	24"x44"	2.49
Hand	16"x28"	1.49
Face	13"x13"	.74

Baymart Staples, Downtown, (Downstairs) Lougheed, Richmond, Surrey, Victoria

Use your Bay Account.
Enjoy those new things now.

"Where the values are everyday"
Baymart budget store
Hudson's Bay Company

PHONE 385-1311
Gulf Islands and Island centres outside Greater Victoria call Zenith 6040 Toll Free.

STORE HOURS: 9:30 a.m. to 6 p.m. Daily; Thursday and Friday, 9:30 a.m. to 9:30 p.m.
Free Customer Parking in the Bay Parkade

Hudson's Bay Company

Woodward's Great Store-wide Fall And Winter Sale

(1) "Misty" Panty Hose
Sheer all the way, beautifully fitting. Nude heel and toe. Beige, mocha, taupe, and current fashion colours. 95-130 lbs. B 130-165 lbs.
SALE PRICE ..... 69¢
3 for 1.99
—Woodward's Ladies' Hosiery

(2) "Satin Lady" by Kayser
Cling-resistant Antron 111 fashion slip made only for Woodward's by Kayser, lavishly trimmed with lace and embroidery. White or white sand. 32-36. Short, 34-42 average.
SALE PRICE 6.88
—Woodward's Lingerie

(3) D'Algina Fashion Shoes
Fall's newest styles in high-fashion D'Algina shoes. Choose: A. Instep strap sling in black or red crinkle. B. Pant shoe pump in black or brown crinkle. C. Pump in black crinkle.
SALE PRICE 8.99
—Woodward's Ladies' Shoes

(4) Girls' ribless cord flares
Great for fall run-abouts, wherever the fun is! Ribless cord flares in electric blue, leather, purple. Sizes 7-14.
SALE PRICE 6.44
—Woodward's Girls' Wear.

(5) Boys' Sports Shirts
Colorful, carefree shirts in Polyester and cotton blend, all-over patterns, popular color combinations. Boys' 8-12. Youths' 14-18.
SALE PRICE 3.29
2 for 6.40
—Woodward's 4-12 and 14-20 shops

(6) "CANNON" Sunflower towels
Terry towels in striking sheared Sunflower design. Fringed ends. Blue, Green Cinnamon, Plum, Orange.
SALE PRICE: Bath size 4.44 Hand, 3.22 Wash cloth, 1.22 Bath sheet, 11.44
—Woodward's Linens and Domestics

(7) Bone china cups and saucers
English made in choice of 4 patterns: "American Beauty or Val D'or
SALE PRICE ..... each 1.79
"Petit Point" or "Tranquility"
SALE PRICE..... each 1.99
—Woodward's Chinaware

(8) REXINA Transistor
Compact and convenient Rexina pocket-sized transistor radio with wrist strap for carrying. Battery and earphone included.
SALE PRICE 6.44
—Woodward's Radios

(9) Bicycle Exercisers
The ideal exerciser for weight watchers, and for keeping fit. Has an adjustable tension control and speedometer.
SALE PRICE 59.88
—Woodward's Sporting Goods.

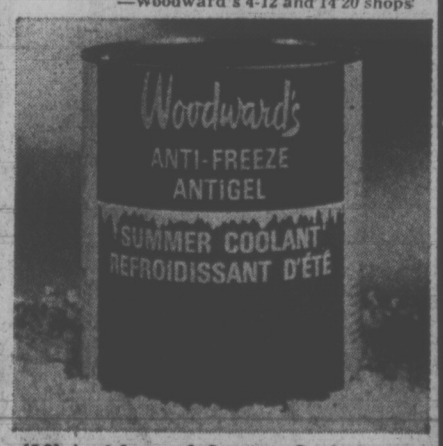

(10) Anti-freeze & Summer Coolant
Gives freezing and overheating protection. With exclusive "color check" formula indicating when anti-freeze should be replaced.
SALE PRICE ..... gal. 1.99
—Woodward's Auto Accessories and Service Centres

4 BIG DAYS
(WHILE QUANTITIES LAST)

STARTS WEDNESDAY AT ALL WOODWARD STORES

• VANCOUVER 684-5231 • NEW WESTMINSTER 521-9611 • OAKRIDGE 261-3311
• PARK ROYAL 922-6111 • PRINCE GEORGE 563-0211 (Toll-Free Zenith 6414)
• GUILDFORD 588-2111 • VICTORIA 386-3322 (Toll-Free Zenith 6544)
• PORT ALBERNI 723-5641 • KAMLOOPS 374-4141 (Toll-Free Zenith 6565)
Use Toll-Free lines from: White Rock 588-2111: — Other Fraser Valley areas, INCLUDING Aldergrove, Howe Sound and Sechelt Peninsula, Zenith 7444 – Shop all lower mainland stores and Victoria, Thursday and Friday 'til nine. Port Alberni, Kamloops, Prince George, Fridays 'til nine.

Woodward's

WOODWARD'S GREAT

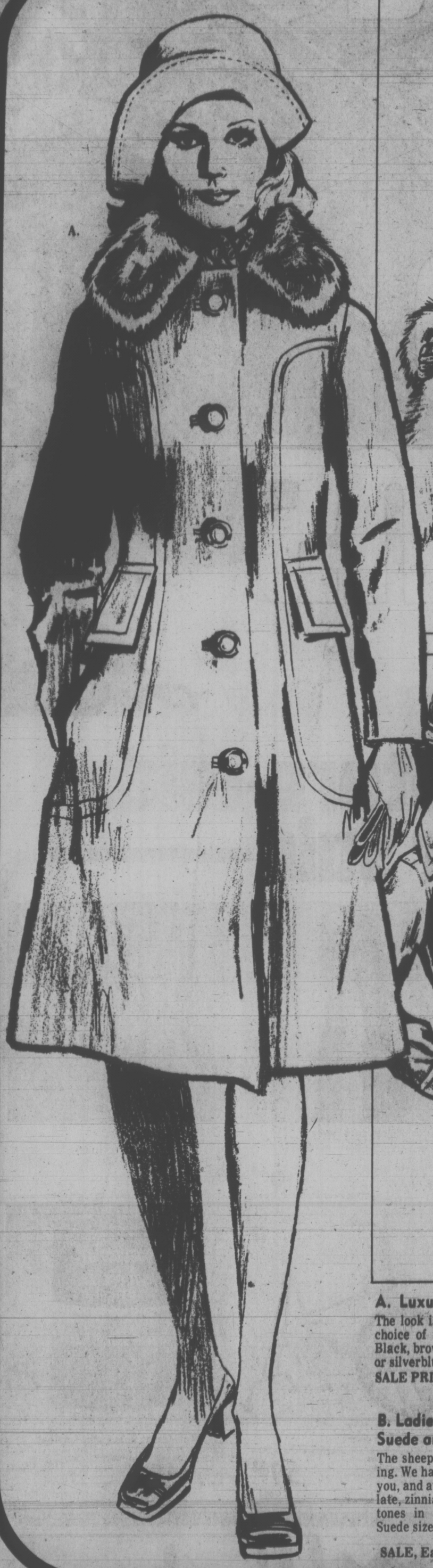

A. Luxury Mink-trimmed Wool Coats for Fall!
The look is pure wool luxury, at savings of dollars! Wool worsted coats in choice of attractive weaves including shadow gabardines, and diagonals. Black, brown, grey, blue, green or wine. Mink trims in pastel, ranch, sapphire or silverblu. Misses 8-18: Petites 8-16.
SALE PRICE. Each **98.00**

—Woodward's Ladies' Coats

B. Ladies' ¾ Length Suede and Buckskin Coats
The sheepskin look with a strictly '72 styling. We have three styles, so there is one for you, and at a great sale price. Honey, chocolate, zinnia, copper in buckskin, and brown tones in suede. Sizes 7-15. Suede sizes 8-16.
SALE, Each, ... **88.00**

C. Ladies' All Wool Pant Coats
Top off your plaid, plain or bag pants with an all wool pant coat. Double breasted and single breasted closings and interlined for extra warmth. 3 styles to choose from, some with all round belts. Camel, or natural, in sizes 10-18.
SALE Each, ... **27.00**

D. Duffle Coat
Warm duffle coat to take you on any outdoor excursion this fall and winter. Imported right from England and feature toggle closing and hood. Camel, navy, sage or brown, in sizes 8-16
SALE, Each **39.88**

E. Ladies' ¾ Length Leather Coats
Looks great with pants or dresses and skirts. We have a fine selection of leather coats, all satin lined and easy fitting. Single and double breasted styles. Navy, brown or taupe, in sizes 8-18.
SALE, Each **69.88**

—Woodward's Ladies' Wear

Use Toll Free lines from: White Rock 588-2111. Other Fraser Valley areas including Aldergrove, Howe Sound and Sechelt Peninsula, Zenith 7444.
Shop all lower mainland stores and Victoria Thursdays and Fridays till nine. Port Alberni, Kamloops, Prince George, Fridays till nine.

Use your Woodward's Charge Card to buy your needs now at Sale Prices!
If you don't already have an account, visit or phone any Woodward's Credit Office and arrange a plan to suit you.

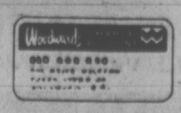

FALL AND WINTER SALE

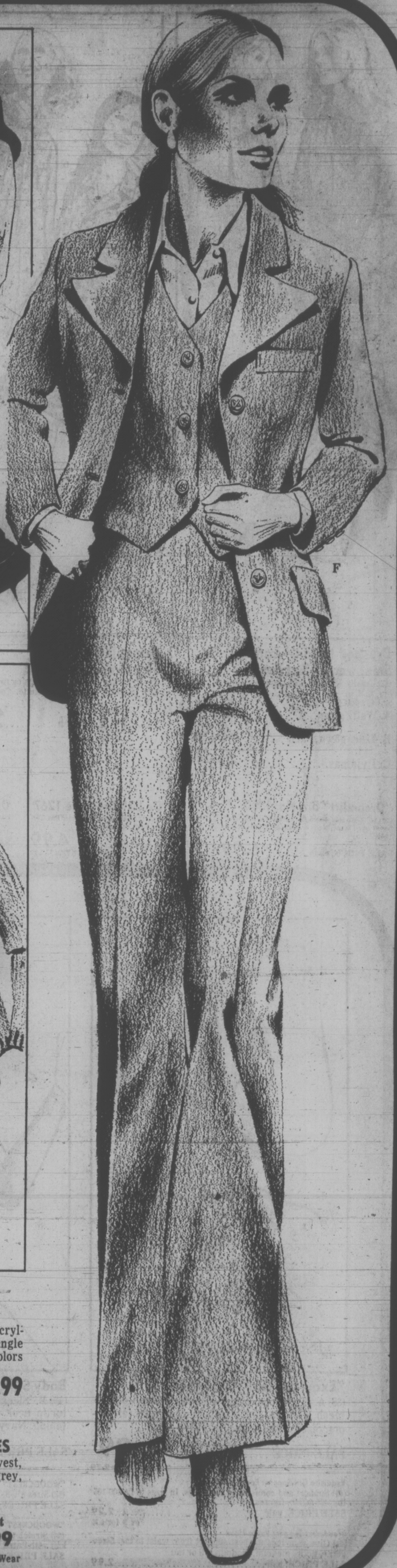

A. FAMOUS NAME SWEATER AND SKIRT CO-ORDINATES

Popular co-ordinates include long sleeve, mock and turtle neck sweaters to match various styled skirts. Latest fall colors in 100% wool

Sweater SALE, Each **8.99** Skirts SALE, Each **14.99**

B. POPULAR POLYESTER SPORTSWEAR CO-ORDINATES

We've a large selection of pants, blouses and tunics all in 100% polyester. Mix or match them Navy, red or brown. Sizes 10-18.

SALE PRICE

Blouse **6.99** Tunic **8.99**
Fashion Pant **8.99** Pant **7.99**

C. EASY CARE POLYESTER KNIT SHIRTS

Polyester and nylon knit shirt that's tops with all your latest bag pants or skirts. Several styles to choose from in colors that include white, red or navy. Sizes 10-16.

SALE Each **6.99**

D. "COURTELLE" HIGH RISE PANTS

The latest fashion pants this fall look great everywhere. Zipper front, button waistband and deep cuffs. Black, grey, red or brown in sizes 8-16.

SALE Pair **11.99**

E. EASY CARE CARDIGAN SWEATERS

Choose from a selection of boucle and acrylic cardigans and hooded cardigans or single or double breasted blazers. Assorted colors in sizes S.M.L. 36-42.

SALE Each **11.99**

F. FAMOUS NAME SPORTSWEAR CO-ORDINATES

Co-ordinate the right way with blazers, vest, flare pants, skirts and shirts! Black, grey, Navy, brown, or red.

SALE PRICE

Blazer	Vest	Pant
16.99	7.99	10.99

Woodward's Ladies Wear

Use Toll Free lines from: White Rock 588-2111. Other Fraser Valley areas including Aldergrove, Howe Sound and Sechelt Peninsula, Zenith 7444.

Shop all lower mainland sto[illegible] and Victoria Thursdays and Fridays till nine. Port Alberni, Kamloops, Prince George, Fridays till nine.

Use your Woodward's Charge Card to buy Summer needs now at Sale Prices!

If you don't already have an account, visit or phone any Woodward's Credit Office and arrange a plan to suit you.

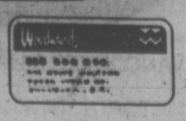

WOODWARD'S GREAT

Brushed Nylon—Eatron Sleepwear—3 styles:
(25) Cuddly soft and cosy sleepwear in assorted colors. S.M.L.
SALE PRICES:
A. Waltz gown. **3.99**
B. Long gown, each **4.99**
C. Pyjamas. **5.99**

Flannelette Sleepwear
(26) D. Choice of long nite gowns or two-piece pyjamas in softly napped flannelette. Colorful prints. S.M.L.
SALE PRICE, each **2.99**

Tailored Slips
(27) E. cling resistant tailored slips in Antron 111. White or nude in sizes 32-36 (short) or 34-42 (average)
SALE PRICE, ... **2.99**

Nylon briefs and bikinis
(28) F. Dainty, durable nylon in assorted pastels and high shades.
S.M.L.
SALE PRICE, each **77c**

Stretch-top Fashion slip
(29) G. Perfect for wearing 'neath sweaters of body hugging garments. Cling resistant skirt, stretch lace top, white or nude. 32-36 (short), 34-40 (average).
SALE PRICE, ... **5.44**

Knee-length Duster
(30) H. Look and feel glamorous while lounging in this pretty nylon quilt, polyester filled duster. Assorted colorful prints. S.M.L.
Quilted, SALE PRICE, each .. **10.99**

Housecoat by Jane Kinley
(31) J. A deluxe quality full-length housecoat by JANE KINLEY. Kodel fill. Choice of two styles in assorted prints.
S.M.L.
SALE PRICE, each ... **14.99**

Quilted Housecoat
(32) K. A Full-length beauty in washable 100% nylon with polyester fill. Choice of solid colors or two print designs. S.M.L.
SALE PRICE, each ... **12.99**
—Woodward's Lingerie

"Dreamlift" Bra No. 1300
(33) (Not illustrated) Decolletage style bras with soft fiberfill cups. White, black or skintone. 32-36A: 32-36B; 34-36C.
SALE PRICE, each **6.99**

"Fleur De Lis" Bra Style 1267
(34) (Not illustrated) Bandeau bra by Wonder Bra. Terylene lace cups. White or skintone.
34-38B and 34-40C.
SALE PRICE, each **4.99**
34-40 D. SALE PRICE, 5.99

Dreamliner Bra Style 9096
(35) (Not illustrated) By Maidenform. Nylon tricot fiberfill cups in white or ecru. 32-36A.
32-36B.
SALE PRICE **2.99**

Pantilette by Grenier No. 6549
(36) Smooth-fitting and comfortable. Front zippered. Ecru color only, 36-42B, 36-42C,
36x42D.
SALE PRICE, ... **14.99**

Figure Magic Panty Girdle
(37) By Daisy Fresh. Colors of white and skintone. Sizes M.L.XL.XXL. No. 6917
SALE PRICE, each **7.99**

Short-line BRA No. 187
(38) By Playtex. Cross-your-heart" bra with nylon lace cups, stretch straps. 34-40A, 34-40B and 34-40C.
SALE PRICE, ... **4.99**

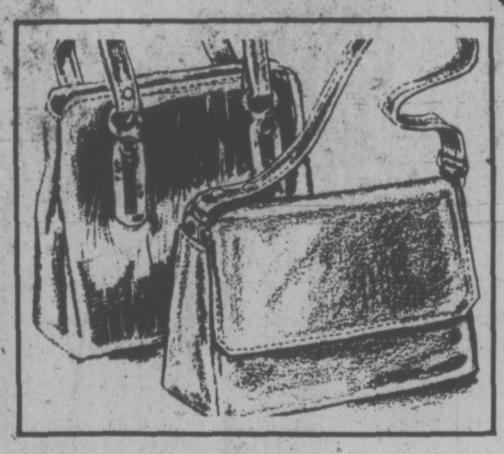

"Exquisite Girl" Panty hose
(39) A. Five types. Luxury sheer, all sheer, double mesh, non-run and opaque . . . newest fall colors. Sizes A 95-130 lbs., B 130-165 lbs.
SALE PRICE **99c**
3 for 2.79

Exquisite Girl Support Panty Hose
(41) Support and comfort for tired legs. In sizes to fit 100-135 lbs. 135-165 lb. figures.
SALE PRICE, pair **2.29**
or 3 for 6.50

Woodcrest Support Panty-Hose
(42) Give your legs the best support from waist to toe. Sizes petite, petite medium, medium tall or tall.
SALE PRICE, pair **2.99**
or 3 for 8.49

Body Suit
(40) B. Sleek-fitting body suit, fine rib knit with turtle neck. Zippered and domed bottom fastening. Navy, black, wine and others. S.M.L.
SALE PRICE, ... **4.99**
—Woodward's Fashion Accessories

"WOODCREST" Support Stocking
(43) Sizes 8½-9; 9½-10; 10½-11; 11½-12.
SALE PRICES, pair **2.29**
or 3 for 6.50

"WOODCREST" Stockings
(44) Stretch top in double mesh or wonder wear sheer in plain knit with fluted top for comfort. Sizes 8½-11.
SALE PRICE, pair **79c**
or 3 for 2.19
—Woodward's Hosiery and Accessories

Handbags—many new styles!
(45) Smart fall styles and colors in shoulder and pouch dressy or casual. Black, brown or navy. Come early for best choice!
SALE PRICE **5.99**

Fashion handbags
(46) The new-look in handbags for fall. . . swingy swagger pouches or over-the-shoulder styles. Fall color . . . popular navy, jet black or mellow brown.
SALE PRICE, each, ... **9.99**

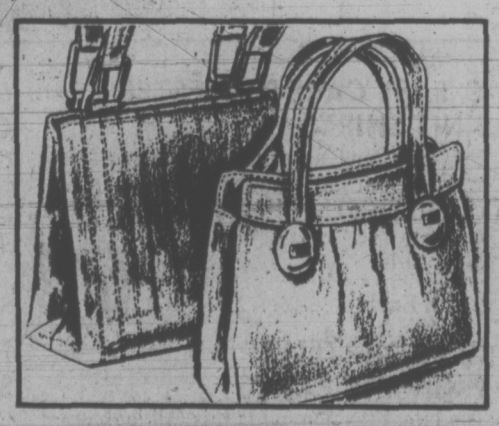

Leather Handbags
(47) The essence of quality soft leathers, highlights classic styling in pouches, single or double handle, side pockets. Black, brown, navy and other popular fall colors.
SALE PRICE, ... **15.88**

Gloves from Europe!
(48) Luxury-look leather gloves in choice of fancy shorties, plains or regular fancy. Assorted colors. Sizes 6½-7.
SALE PRICE, pair **5.99**

Telescopic Umbrellas
(49) Compact 12" when folded. Nylon cover in fashion colors in plain and prints. Carrying case.
SALE PRICE, ... **3.99**

VANCOUVER 684-5231; NEW WESTMINSTER 521-9611; OAKRIDGE 261-3311; PARK ROYAL 922-6111; GUILDFORD 588-2111; PORT ALBERNI 723-5641; VICTORIA 386-3322; (Toll Free Zenith 6544); PRINCE GEORGE 563-0211 (Toll Free Zenith 6414); KAMLOOPS 374-4141 (Toll Free Zenith 6565).

Use your Woodward's Charge Card to buy your needs now at Sale Prices!
If you don't already have an account, visit or phone any Woodward's Credit Office and arrange a plan to suit you.

FALL AND WINTER SALE

Girls' Tow Coats
(46) Fashionable yet practical. Storm cuffs, wind-proof outer shell, 8" side zipper and genie hood. Red, orange, navy and purple colors in sizes 7-14.
SALE Each, ... 13.99

Tow coats for the girls' sized 4-6x. Same styling and colors as above.
SALE Each, ... 11.99

Cap and Scarf Set
(47) Popcorn knit beret or cloche with scarf. White, purple, ivory, navy or red.
Sizes 7-14
SALE Set, ... 2.99
Sizes 4-6x
SALE Set, ... 1.99

Girls' Hooded Midi Coat
(48) Looks great in plaid or plain. Single breasted, fur trim on hood cuff and hem. Green, red and purple colors in sizes 7-14. Other styles available.
SALE Each, ... 20.99

Hodded, single breasted wool coat with shearling trim on hood, and hem. Navy, Brown, Red in sizes 4-6X. Other styles available.
SALE Each, ... 13.99

Lace Body Shirts
(49) Great put-ons! Nylon lace shirts that stay smoothly tucked in. 4-button front, snap crotch. White, pink, lilac. 7-14.
SALE PRICE 5.99

Girls' Pile Igloo
(50) So nice and warm for the cold winter ahead. Pile Eskilon 28" igloo zhivago contrast trim on hood and hem. Sizes 7-14. Rust, red and blue.
SALE Each, ... 15.99

Girls' Thermal Pants (B)
(51) 100% nylon with 100% cotton backing. Rib pattern and flare leg. Colors of red, navy or lilac. Sizes 7-14.
SALE Pair, ... 4.99

Size 4-6x
SALE Pair, .. 3.99
Size 2-3X
SALE Pair, .. 2.99

Girls' Pile-lined Igloo Coat
(52) Zhivago styling, igloo length coat with pile lining trim, Other styles available. Navy, red, purple and others. Sizes 4-6X.
SALE Each, ... 13.99

Sizes 7-14
SALE Each 15.99

Girls' Great sweater buys!
(53) Sweaters and more sweaters ... mock turtles, turtlenecks, zip fronts, lace tie fronts in fall's most-wanted colors. A huge assortment ... One Low Price! Save! Sizes 8-14.
SALE PRICE, each 3.99

Girls' Sleepwear
(54) Pyjamas with button front, lace yoke, frill or Peter Pan collar. Gowns with plaquet front or peasant style with plaid skirt. Sizes 8-14.
SALE Each, ... 2.99

Adorable tunic top peasant style pyjamas or patchwork quilt long peasant gowns in sizes 2-6X.
SALE Each, ... 2.29

Girls' Tights
(55) Just in time for the cold winter ahead. Two styles — seamless cable and plus ones. A variety of tights in assorted fashion colors. Sizes 4-14.
SALE Pair, ... 2.19

—Woodward's Girls' Wear.

Gents 17 Jewel Gruen Wristwatch
(58) A. Yellow or white with matching bracelet.
Shock and water resistant.
SALE Each 29.99

Gent's Automatic Day Date Wrist Watch
(57) B. 25 jewel wrist watch that is shock and water resistant. SALE Each 49.99

Men's 17 Jewel Gruen Watch
(56) C. Shock and water protected. Perpetual Calendar on bracelet. SALE Each 24.99

Ladies'17 Jewel Gruen Watches
(59) D. Swiss made complete with latest style bracelet. Yellow or white.
SALE Each, ... 34.99

Ladies' 17 Gruen Watch
(60) E. Complete with black corde bracelet, yellow or white. SALE Each, .. 24.99

Canadian Made Ingraham Electric
(61) Add-a-nap with lighted dial features.
SALE Each, ... 7.99

Travel Alarm
(62) Compact folding alarm in colors of red, brown or tan. SALE Each, ... 3.99

Imported Boudoir Clock
(63) Boudoir clock with luminous dial. Assorted styles.
SALE Each, 4.99

Ladies' and Teens' Swiss 5 Jewel Watches
(64) Shock protected watches with leather strap. Ideal for back to school.
SALE Each 9.99

Ladies' 17 Jewel Automatic Wind
(65) Gruen auto.wind watch with yellow case. Calendar watch.
SALE Each, 64.99

—Woodward's Clocks and Watches

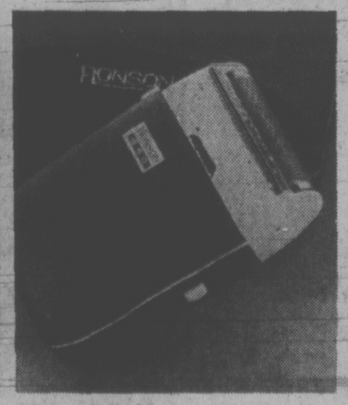

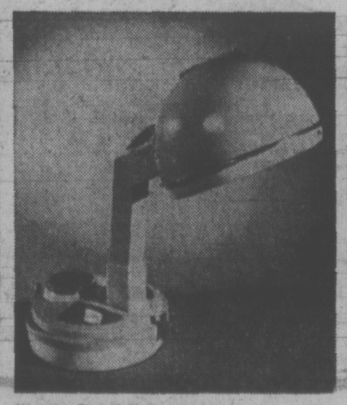

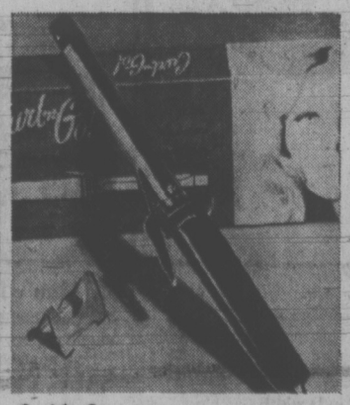

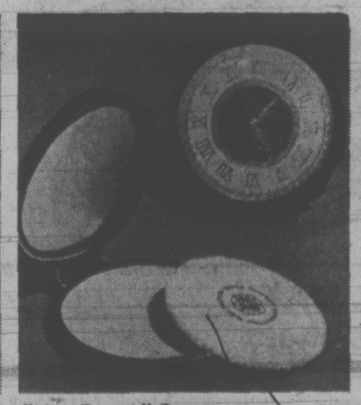

"ELURA" Capless Wig
(66) So light because it's capless. Easy to care for and style. Personal shopping only. SALE Each, ... 19.88

Woodward's Family Pack
(67) Multiple vitamins, plain or with iron, 300. SALE Each, ... 1.99

"Ronson" 560 Shaver
(68) 32 blade stainless steel cutters. Micro thin shaving screen. Super trim trimmer, on/off switch.
SALE Each, 16.88

"Woodsonia" Heating Pad
(69) 3 heat position. Removable cover. One year Guarantee. SALE Each .4.49

"Lady Shick" Consolette
(71) Four temperature settings, closes into a compact portable package. SALE Each, ... 23.88

Soft and Dry Antiperspirant
(72) Non sting anti-perspirant deodorant. Regular or unscented 9.8 fl.oz.
SALE Each, 1.29

2nd Debut CEF 1200
(73) Helps lift the veil of lines. 12 fl. oz.
SALE Each, ... 8.99

Curl 'n Go
(74) Professional curling iron. Thermal controlled heat. Stay cool safety tip.
SALE Each, ... 6.39

Crest Toothpaste
(75) With fluoristan. Proven to reduce cavities. Giant sizes. Regular or mint flavour. SALE, ... 2 for 99c

Breck Shampoo
(76) Gold formula for normal, oily or dry hair. 15 fl. oz. SALE Each, ... 1.29

"Max Factor" Compact
(77) Antique watch creme puff compact ideal for touch ups. SALE Each, .. 99c

"Caron Bellodgia"
(78) Refillable spray perfume. ¼ fl. oz.
SALE Each, ... 3.88

'Adorn' Hair Spray
(81) Self styling hair spray, regular extra hold ultimate unscented 13 fl. oz.
SALE Each 1.68

"Yardley"
(79) Eau de London cologne mist. 2 fl. oz.
SALE Each, ... 87c

Mitchum Spray Deodorant
(80) Anti-perspirant spray. Helps keep under arm dry. 4.5 fl. oz. SALE Each, ... 2.57

—Woodward's Sundries and Cosmetics

Use Toll Free lines from: White Rock 588-2111. Other Fraser Valley areas including Aldergrove, Howe Sound and Sechelt Peninsula, Zenith 7444.

Shop all lower mainland stores and Victoria Thursdays and Fridays till nine. Port Alberni, Kamloops, Prince George, Fridays till nine.

Use your Woodward's Charge Card to buy your needs now at Sale Prices!

If you don't already have an account, visit or phone any Woodward's Credit Office and arrange a plan to suit you.

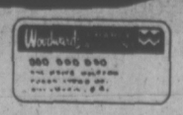

WOODWARD'S GREAT

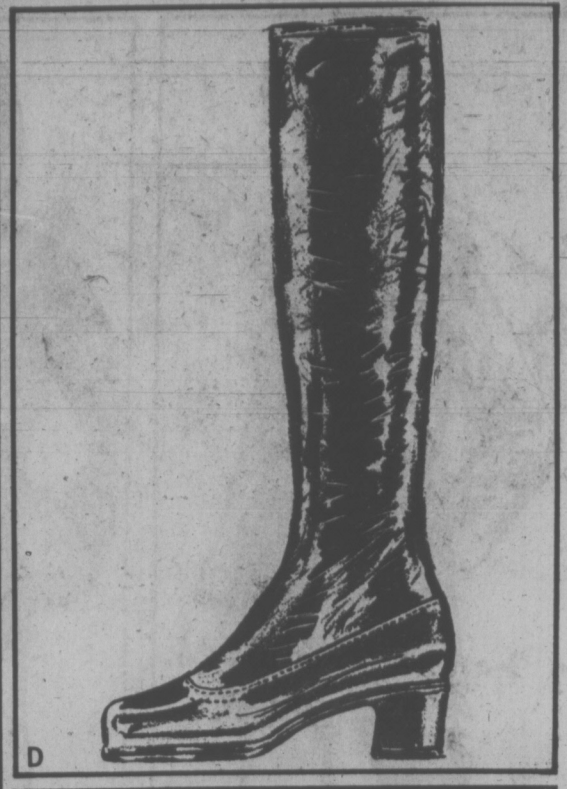

A. Ladies' Fashionable Sporty Casuals
(80) Smart styling that leads the back to school look this fall. 2 styles to choose from: 3 eyelet patchwork tie oxford or 3 strap leather step-in. Both with crepe soles for longer wear.
SALE, Pair **13.99**

B. Ladies' Smartly Styled Crinkle Fashion Shoes
(81) Styled just right for fall '72. Black crinkle wet look to match all your fall outfits. Choose from a sling, pump or sandal styling.
SALE, Pair **16.99**

C. Ladies' High Fashion Leather Boots
(82) Popular fashion boot this fall and winter with warm tricot foam lining. 15" high with inside zipper. Choose from colors of black, brown or navy.
SALE, Pair **15.99**

D. Ladies' and Misses Waterproof Boots
(83) Great savings on winter boots with inside zipper. Ladies 14" black or antique brown; sizes 5-10
SALE, Pair **8.99**
Misses 11" black, brown or red sizes 11-4. SALE, Pair 5.99

E. Ladies' 6" Ghillie Boots
(84) Suede leather with jumbo crepe sole. brown.
SALE, Pair **10.99**

—Woodward's Ladies and Childrens Shoes

A. Men's "ROYAL OAK" Dress and Business Shoes
(85) 1. Perforated Trim-three eye tie with bold perforations, full double sole. Color brandy milano in D width.
2. Harness Stitch Moccasins — Three eyelet tie. Colors of brandy milano or black in D width.
3. Tunnel Strap — Hidden gore with adjustable instep strap. Colors of brandy milano or black in D and EEE widths.
4. Reverse Seam Moccasin — Three eye tie with stout weight soles. Colors of black or brown in EEE or 5 E widths.
SALE, Pair **19.99**

B. Men's Imported Corcel Casuals from Spain
(86) Comfortable moccasin style for casual campus wear. Soft, supple suede uppers with wedged crepe soles. Choose from colors of beige or brown in sizes 7-12.
SALE, Pair **13.99**

C. Woodward's "Seven Star" Leather Stomper Boots
(87) Rugged boots for your weekend stomping or any day of the week. Full grain leather uppers, speed lace fastening, fully leather lined. Cushioned insoles and elasticized ankle fit collar. Good year welt construction and waffle stomper soles. Sizes 6-12.
SALE, Pair **23.99**

D. Men's Leather Snoot Boots
(88) You'll rate high in good looks with these Sahara, oil tanned leather snoot boots. Fitted with Neolite soles and rubber heels for longer wear. Colors of brown or black in sizes 6-12.
SALE, Pair **19.99**

—Woodward's Men's Shoes

VANCOUVER 684-5231; NEW WESTMINSTER 521-9611; OAKRIDGE 261-3311; PARK ROYAL 922-6111; GUILDFORD 588-2111; PORT ALBERNI 723-5641; VICTORIA 386-3322; (Toll Free Zenith 6544); PRINCE GEORGE 563-0211 (Toll Free Zenith 6414); KAMLOOPS 374-4141 (Toll Free Zenith 6565).

Use your Woodward's Charge Card to buy your needs now at Sale Prices!
If you don't already have an account, visit or phone any Woodward's Credit Office and arrange a plan to suit you.

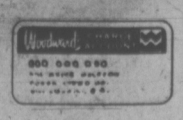

FALL AND WINTER SALE

PORTABLE ADDING MACHINE
(90) By Smith Corona. Pop on cover, snap out handle. Lists 8 columns, totals 9 repeat key. One year guarantee. SALE Each **79.99**

"XONEX ELSI I CALCULATOR
(91) Battery/Electric portable calculator, A/C and D/C, 8 digit capacity with constant and fixed and floating decimal. Complete with recharger adaptor and non-rechargeable batteries.
SALE, Each **129.99**
Set of 4 Nicad rechargeable batteries Extra 9.95

Two drawer letter size file 24" deep
(92) With lock. SALE Each **34.99**
Two drawer legal size file 24" deep
(93) With lock. SALE Each **39.99**
Four drawer letter size file 24" deep
(94) No lock. SALE Each **49.99**
Four drawer legal size file 24" deep
(95) No lock. SALE Each **59.99**

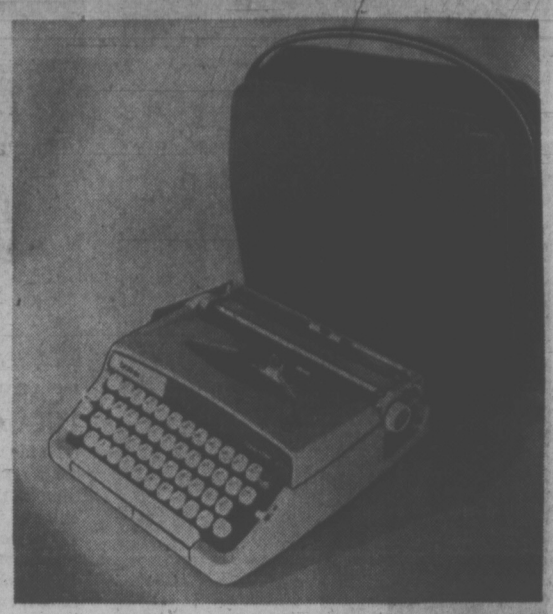

"BROTHER" No. 888 TYPEWRITER
(96) Compact convenience for home and school. All steel construction, full 88 characters, keyboard tabulator, carrying case
SALE Each **59.99**

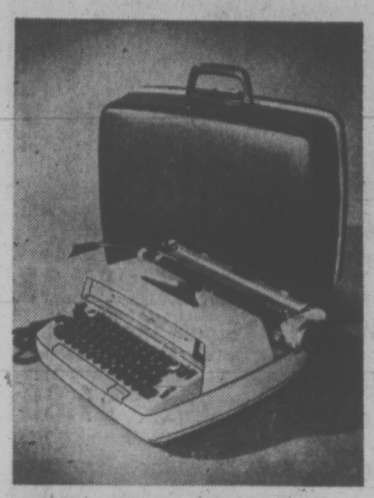

"CHANCELLOR" 12" ELECTRIC TYPEWRITER
(97) By "Smith Corona." Full 88 character, office size, 12" carriage, keyboard bar tabulator, power spacer, metal carrycase. One year guarantee
SALE Each..... **169.99**

"CORSAIR" No. 710
(98) By Smith Corona. Compact pre-set tabulator.
SALE Each **49.99**

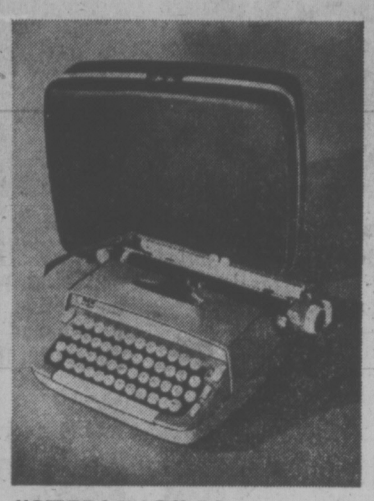

"STERLING" 12
(99) Portable typewriter by Smith Corona Tabulator, full 88 characters, office size keyboard and metal case.
SALE Each **119.99**

"PERSONAL RITER"
(100) By Remington. 86 character keyboard, key set tabulation. Smart luggage style carrying case.
SALE Each **89.99**

PHOTO ALBUM
(101) Satin covered, coilbound, 10 pages. Keep your photos permanently freee of dust and without scratches.
SALE Each **1.99**

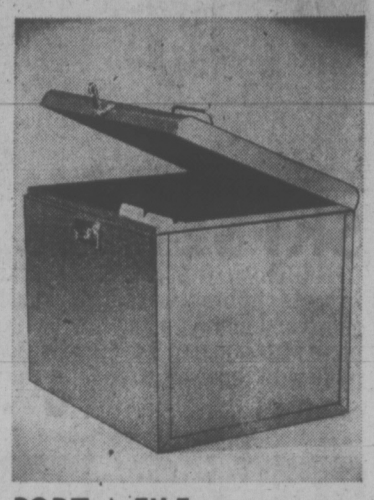

PORT-A-FILE
(102) For keeping documents. Complete with A-s folders. Size 12 ¼"x10".
SALE Each **4.99**
—WOODWARDS STATIONERY

"OSTER" 8 speed BLENDER
(103) Great value! Famous 8 speed "Oster" with up front push button controls. Designed to do all your mixing chores.
SALE Each **34.88**

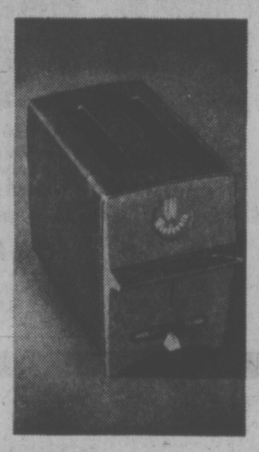

2 SLICE TOASTER
(104) Our best selling "Woodsonia" Model features avocado end panels, color coded toast control for toast as you like it.
SALE Each **11.88**
4 Slice Model
SALE Each **18.88**

GENERAL ELECTRIC STEAM IRON
(105) General Electric quality you know and trust. Full range of fabric settings, multi-vent soleplate, thumb-tip controls. Avocado colour.
SALE Each **12.88**

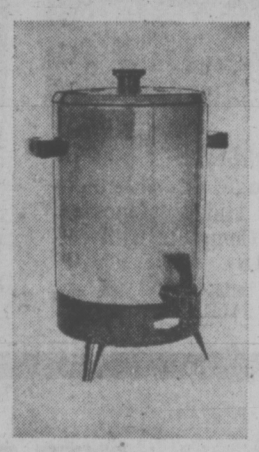

32 CUP PERCOLATOR
(106) Fully automatic party perk thats so perfect for large family gatherings or parties. Choice of Avocado or Poppy.
SALE Each **14.88**

IRONING BOARD
(107) Rugged all steel board, enamel finish, folds for easy storage. Adjusts for the height for your choice.
SALE Each .. **6.99**

PAD AND COVER SET
(108) Fits all standard 54" ironing boards.
SALE Each .. **1.99**

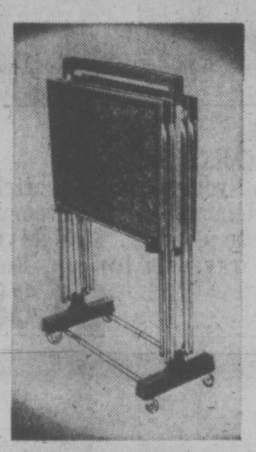

TV TABLE SET
(109) Beautiful 4 table tray set in handy stand-up storage rack. Tables fold flat when not in use. Popular woodgrain finish.
SALE Each **14.88**

GARBAGE CAN
(110) Rugged galvanized cans in regulation 16½ gallon size. Lock lid to keep animals out odors in.
SALE Each... **3.66**
or 2 for 6.88

GARBAGE BAGS
(111) Vinyl garbage bags 26"-36". 10 in pkg.
SALE 2 pkgs. for **79c**

ELECTRIC FAN HEATER
(112) A warm welcome is assured, when the cold weather arrives. Canadian made 1500 watt fan heater, quiet operating, thermostatically controlled.
SALE Each. **14.88**

SERVING DISHES
(113) By Stelton. We offer another assortment of quality stainless steel pieces from Denmark. Your choice of sauce bowl and ladle and bread tray 12½"x6½". Not shown; round vegetable dish and oblong serving dish with rosewood handles.
SALE Each **3.99**

WINE FONT
(114) An attractive dispenser in wrought iron complete with plastic ice insert and lid. Add it to your dining table or buffet, for the right accent.
SALE, Each **11.99**

ONION SOUPS
(115) Versatile little bakers ideally suited to any oven and they look great on your table. Earthenware with Rockingham glaze.
SALE 4 for ... **2.59**

"MIKASA" TABLEWARE
(116) Delightful oven to tableware glows with color and is smartly styled too. Colors of Vanilla strippled white on dark chocolate background. Saffron, strippled gold colour on dark chocolate background, Paprika, strippled bittersweet on dark chocolate background, or Spring Tea, stippled warm green on dark chocolate background.
20 Piece Set for 4 SALE Set **20.88**
45 Piece Set for 8 SALE Set **44.88**
Hostess Set SALE Set **20.88**

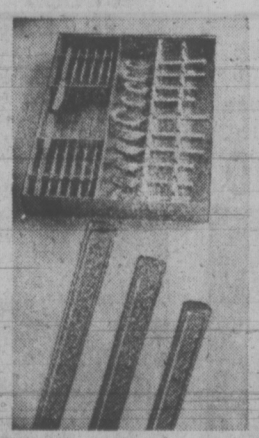

STAINLESS STEEL FLATWARE
(117) Set consists of 12 knives, forks, dessert spoons, and salad forks, 18 teaspoons, 1 butter knife and sugar shell and 2 tablespoons. All in "Tradewinds" pattern.
SALE 70 pc. Set **19.88**
—Woodward's China

SCINTILLATING CRYSTAL GIFTS
(118)
Salt and Pepper SALE Each **5.88**
7" Vase SALE Each **7.88**
Butter Dish SALE Each **5.88**
Sectional Dish SALE Each **7.88**
9" Bowl SALE Each **13.99**
Choose from other pieces not illustrated.

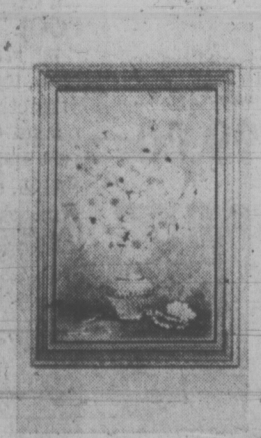

SMARTLY FRAMED REPRODUCTIONS
(119) Delightful prints for a new look to your room: Daisies and Damask 24"x36" SALE Each (Ill.) **19.88**
October Gold 24"x48" SALE Each **19.88**
Sampans and Sunset 24"x48" SALE Each **29.88**
Golden Harvest 24"x36" SALE Each **29.88**
Group of 36"x36" SALE Each **29.88**
—Woodward's Pictures

KITCHEN STEPSTOOL
(120) Handy accessory to your kitchen. Sturdily built with fold away steps, padded seat and backrest. Assorted colors.
SALE Each .. **9.97**

Use Toll Free lines from: White Rock 588-2111. Other Fraser Valley areas including Aldergrove, Howe Sound and Sechelt Peninsula, Zenith 7444.

Shop all lower mainland stores and Victoria Thursdays and Fridays till nine. Port Alberni, Kamloops, Prince George, Fridays till nine.

Use your Woodward's Charge Card to buy your needs now at Sale Prices!
If you don't already have an account, visit or phone any Woodward's Credit Office and arrange a plan to suit you.

WOODWARD'S GREAT

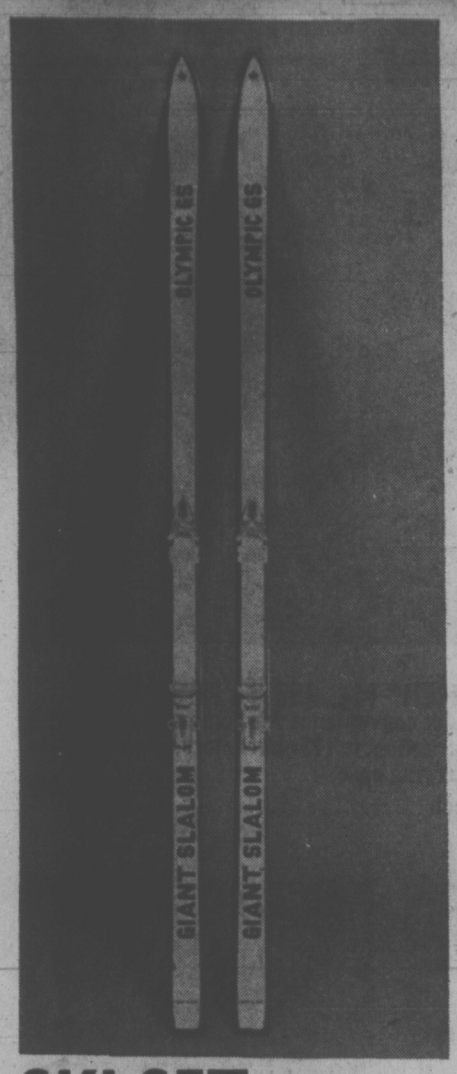

SKI SET

(129) Olympic G.S. giant slalom ski with 2 sheets of fibreglass, interlocking bevel edges and inlaid tip and tail. Set is complete with salomon S 404 Bindings. Complete with runaway straps.

SALE, set **69.88**

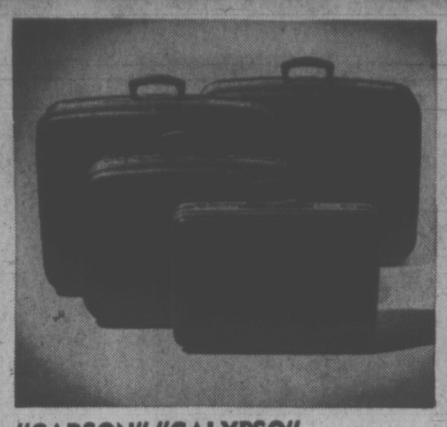

"CARSON" "CALYPSO" LUGGAGE FOR MEN

(125) Ideal for holidays or business trips. Durable scuff resistant covering, a proven molded shell aluminum valance and flush fitting locks. Olive only.

18" Attache SALE, each .. **23.99** Two-Suiter SALE, each .. **29.99**
Companion SALE, each .. **21.99** Three-Suiter SALE, each .. **31.99**

"CARSON" "CALYPSO" LUGGAGE FOR LADIES

(126) Quality molded luggage at economy prices. Scuff resistant covering, dust proof valance and matching sanitized linings. Colors of blue, green or gold.

SALE Prices
Cosmetics 17.88 Weekend 20.88
Vanity 20.88 Wardrobe 24.88
Pullman 24.88

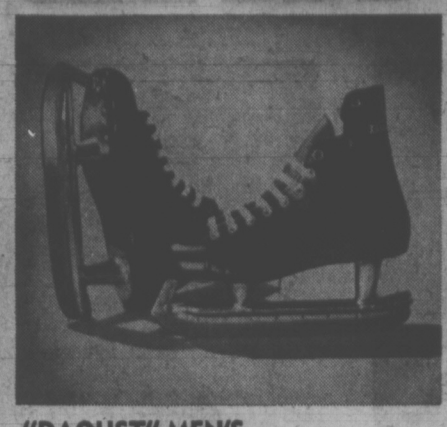

"DAOUST" MEN'S BOYS' AND YOUTHS' SKATES

(127) Sturdy skates, styled with a professional look. Tubular steel blades for speed and easy manoeuvering.

Youths' Sizes 11-2 SALE, pair **12.44**
Boys' Sizes 3-5 SALE, pair **13.44**
Mens' Sizes 6-12 SALE, pair **14.44**

"DAUOST" LADIES' AND GIRLS' ICE SKATES

(128) Buy skates for the whole family at great sale prices. Our skates are made from high quality leather and have steel blades. Designed for maximum control.

Ladies' Sizes 4-10 SALE, pair .. **11.88** Girls' Sizes 11-3 SALE, pair .. **10.88**

San Giorgio SKI BOOT

(130) Moulded Polyurethane "uniblock" ski boot is pre-foamed to fit most skiers. 5 buckles, adjustable strap fastner, gummitex inside shoe and hinged heel piece. Red.

SALE, pair **69.88**

GOLA Soccer boots

(131) Save now on this regulation style boot for league play! Rugged leather uppers, moulded soles. SALE PRICES:

Boys' sizes 12-5; **5.99**
Men's Sizes 6-12 ..... **6.44**

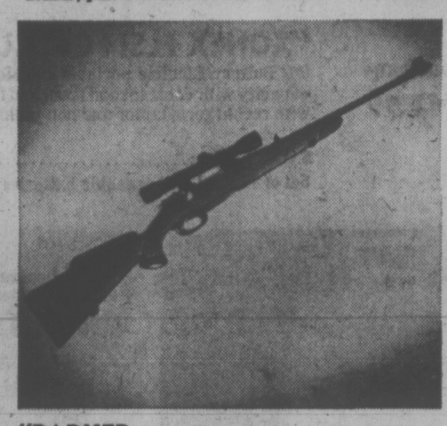

"PARKER HALE" "1200" RIFLE

132 High powered Safari rifle. Mauser bolt action, adjustable trigger and highly polished barrel. Calibre 30/06. Complete with Bushnell 4-power scope.

SALE, each **164.88**

A "REMINGTON" Pump Shotgun

133 Dependable pump action shotgun. Features double action bars. 12 gauge only.

SALE, each **89.88**

B "REMINGTON" Single Shotgun

(134) A sturdy single action shotgun with an outside hammer. Automatic ejector is an added feature. 12 Ga. only

SALE, each **29.88**

Woodward's Sporting Goods

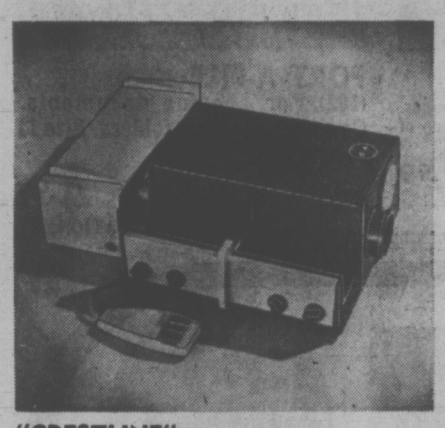

"CRESTLINE" AUTO. FOCUS PROJECTOR

135 Projector gives bright sharp pictures. Automatic focusing and remote forward-reverse changer. Straight or 100 capacity tray with 100 cap. Roto tray.

SALE, each **99.88**

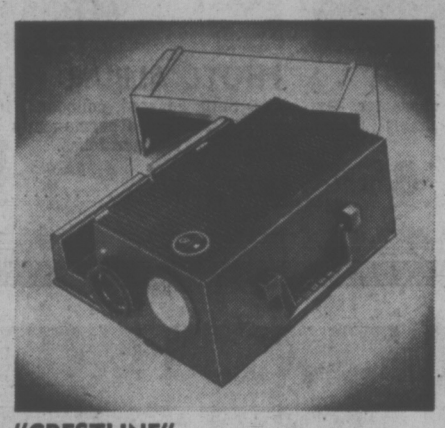

"CRESTLINE" REMOTE PROJECTOR

(136) Enjoy all your pictures in bright clean color. Remote Focus and remote forward-reverse changer. Straight or 100 capacity tray with 100 cap. Roto tray.

SALE, each **84.88**

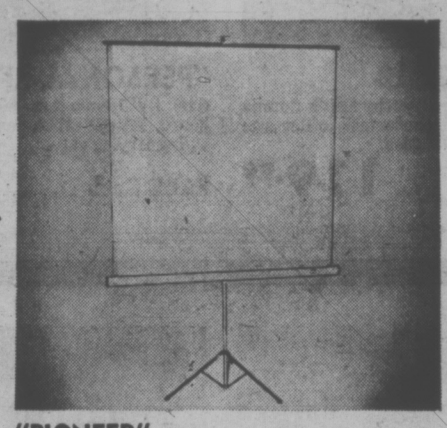

"PIONEER" LENTICULAR SCREENS

(137) The perfect budget priced lenticular for your colour slides or movies. Bright clear color. Complete with collapsible tripod stand.

40"x40" SALE, each .. **15.88** 50"x50" SALE, each .. **21.88**

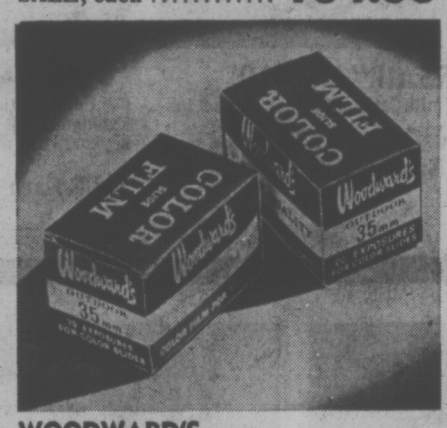

WOODWARD'S 35mm SLIDE FILM

(138) 20 exposure color slide film for daylight or blue flash an electronic flash. Price includes processing.

SALE, each ..... **2.55** or 2 for 5.00

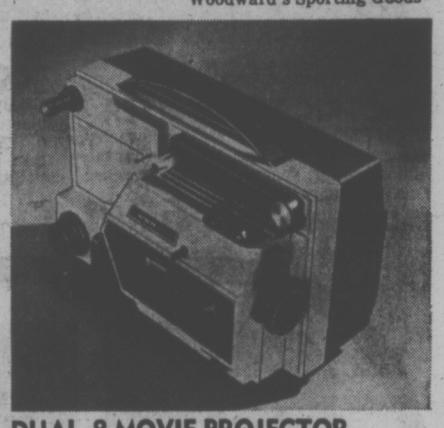

DUAL 8 MOVIE PROJECTOR

139 Auto loading with zoom lens. Quick change over from regular to Super 8. Low voltage lamp. Forward still and reverse run.

SALE, each **99.88**

SLOW MOTION MOVIE PROJECTOR

(140) Same as above with 6 FPS slow. SALE, each **114.88**

Woodward's Cameras

"GENDRON" POOL TABLE

(141) ¾" thick playing surface, good quality wool cloth, 2 cues, cue rest and triangle. Set of top quality pool or snooker balls. Approx. 4'x8'.

SALE, each **199.00**

DE LUXE "BONAVENTURE" POOL TABLE

(142) Micro levelling bed (23 levellers), top quality English wool cloth, attractive walnut finish with chrome pocket casings. Set of balls, 2 cues, rest and triangle.

SALE, each **449.00**

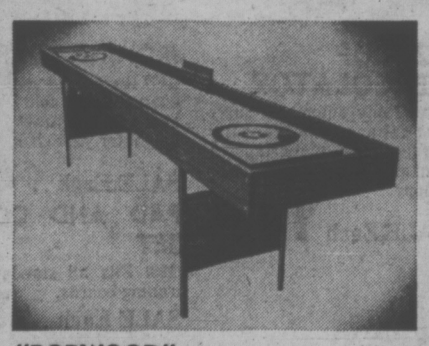

"BOBWOOD" SHUFFLE CURL TABLE

(143) Rosewood and black styling with carpeted gutters. Folding legs for storage. Complete with eight rocks and attractive matching scoreboard. Approx. 11' long.

SALE, each **239.00**

WOODEN TABLE AND CHAIR SET

(144) Attractive natural hardwood with an easy to keep clean finish. Complete with 2 "Captain" style chairs. Table approx. 20"x25"x22" high.

SALE, each **13.88**

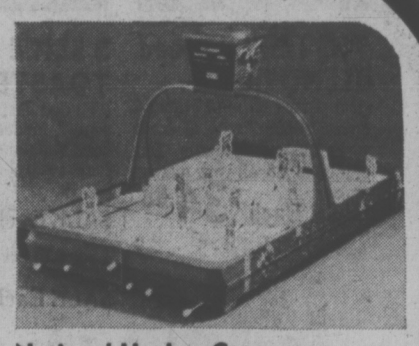

National Hockey Game

(145) Large 36"x21" table model. Styled with Vancouver Green color. Complete with gondola overhead with delayed puck dropper. Positive gear drive players.

SALE PRICE **13.88**

OPERATION

(146) The game where you're the doctor and what happens to the patient depends on your skill.

MASTERPIECE

(147) Sensational art auction game. You may buy a masterpiece or a forgery.

YOUR CHOICE, each ... **4.99**

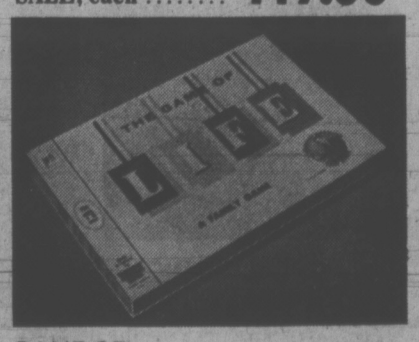

GAME OF LIFE

(148) True to life game for 2 or 8 players. Object of the game is to become a millionaire.

SALE, each **5.99**

THE NAVY GAME BATTLESHIP

(149) Very popular navy game. The object is you try to sink the other players hidden ships.

SALE, each **4.99**

CONTINENTAL GAME "RISK"

(150) Great game of skill and fun. Occupy every territory on the board and eliminate the competition and you win the game.

SALE, each **6.88**

AQUARIUM STARTER SETS

(151) Junior sets include 5½-gal. stainless steel framed aquarium complete with full canopy filter air pump, plastic tubing sect. Senior set includes same as above but with a 10½- gal. (U.S.) aquarium and C.S.A. approved aquarium heater.

Junior Set SALE .... **14.88** Senior Set SALE **29.88**

WOODWARD'S Toyland

VANCOUVER 684-5231; NEW WESTMINSTER 521-9611; OAKRIDGE 261-3311; PARK ROYAL 922-6111; GUILDFORD 588-2111; PORT ALBERNI 723-5641; VICTORIA 386-3322; (Toll Free Zenith 6544); PRINCE GEORGE 563-0211 (Toll Free Zenith 6414); KAMLOOPS 374-4141 (Toll Free Zenith 6565).

Use your Woodward's Charge Card to buy your needs now at Sale Prices!

If you don't already have an account, visit or phone any Woodward's Credit Office and arrange a plan to suit you.

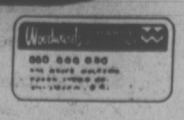

FALL AND WINTER SALE

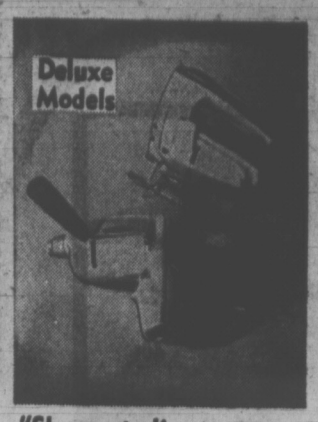

"Shopmate Jigsaw
(165) Exclusive full torque variable speed motor gives full cutting power at all speed.
SALE PRICE each **39.98**

"Shopmate ⅜" V.S. Reversing Drill
(166) Speed lock control, integral with trigger switch for full control, variable speed.
SALE PRICE **39.88**

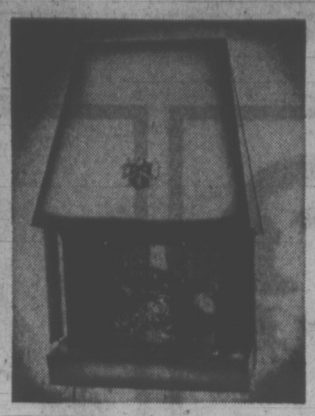

Electric Fireplace
(167) Plugs into any 120-volt outlet for a simulated burning effect. Mandarin red with black trim. 1500-watt thermostatically controlled element and fan.
SALE PRICE each . **89.88**

McCulloch Super 10-10A Chain Saw
(168) Lightweight saw with features of many far more expensive units. Powerful 5 cc. motor, all controls including automatic oiler are right at your fingertips. Weight only 11½ lbs. Complete with 16" bar and chain.
SALE PRICE ... **159.88**

Shopcraft 7¼" Saw
(169) Add this efficient work-saver to the workshop. Overload clutch, 9 amp. motor. Makes a 2" cut at 45
SALE PRICE, each **27.88**

Tap and Die Set
(170) A 40-piece set of 17 taps, 17 dies. Carbon steel from 4/36 to ½-13. In sturdy metal case.
SALE PRICE, set . **9.88**

6" General Grinder
(171) Add this handy tool to his workshop! Sealed ball bearing 6" grinder with one coarse and one fine stone. Tool rests and pulley included.
SALE PRICE **17.88**

8'x7' Spacemaker Shed
(172) Double ribbed, hemmed steel panels. Completely weather-proof with lockable door Tools, shelf and floor extra. 79" overall height Two-tone tan and white
SALE PRICE, each **109.88**

Home-Shop Vacuum
(173) Standard 5-gallon drum with 6'x2½" flexible hose, two extension wands, crevice tool, square nozzle, adapter, castors and four filter bags.
SALE PRICE each . **36.88**

Utility Cabinet
(174) A must for a man's workshop. Keeps nails, bolts and odds and ends neat and in place. Metal cabinet has 24 plastic drawers.
SALE PRICE each **6.88**

Fiberglass insulation
(175) One roll covers 100 sq. ft.; 2½"x15". For standard studs with stapling flanges.
SALE PRICE each **5.75**

"Arrow" Staple Gun
(176) Handy gun for most home uses. Takes ¼" to 9/16" staples.
SALE PRICE each **10.88**

3" Bench Vise
(177) Durable, handy vise for home workshop. Anvil on back.
SALE PRICE each **6.88**

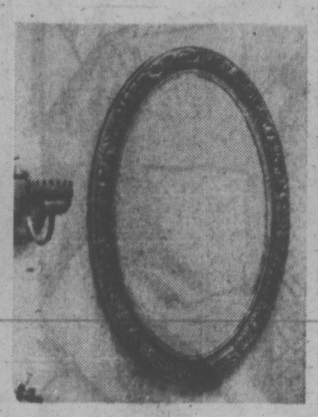

Oval Medicine Cabinet with Mirror
(178) Queen Anne design. Burnished gold color finish, cabinet size: 12"x16". Overall size, 20"x28"
SALE PRICE each **29.88**

Oval Mirror Only
(179) Ideal for a variety of home uses.
SALE PRICE each **17.88**

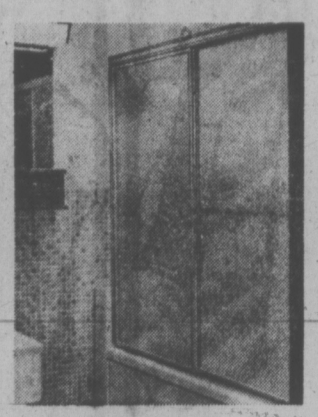

Tub Enclosure
(180) Deluxe shower enclosure for bathtub. Ready to install.
SALE PRICE each **29.88**

Toilet Seat
(181) Attractive white toilet seat to spruce up the bathroom
SALE PRICE each **4.88**

19"x25" Vanity & Cabinet
(182) Counter top, bowl, back splash are on one piece mold of smooth gleaming simulated marble.
SALE PRICE **69.88**

19"x31" Vanity & Cabinet
(182A) Counter top, bowl, back splash are on one piece mold of smooth simulated marble Vanity in white with gold color trim. SALE PRICE each 17"x20", Vanity & Cabinet.
SALE PRICE each **99.88**
49.88

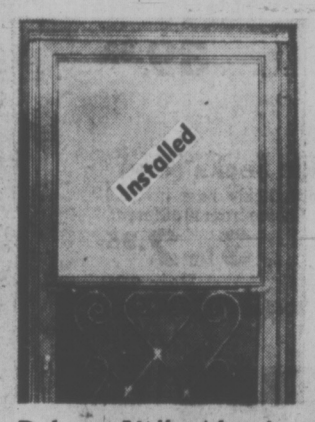

Deluxe 1¼" Aluminum Door
(183) Sturdy aluminum door with screen panel that alternates with self-storing sliding glass panel. Key lock and grill included. Fully weather-stripped.
SALE PRICE **49.88**
Note. Added charge for extra carpentry. Sorry, no mail orders.

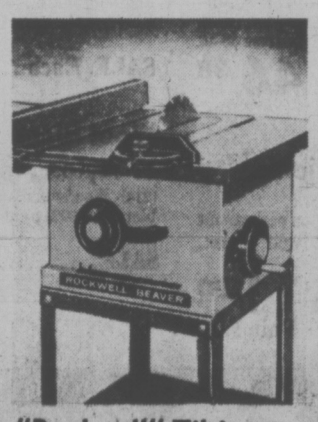

"Rockwell" Tilting Arbor 9" Saw
(184) Tilting arbor circular saw essential for every well-equipped shop. Total width, with extension 36½" Rips to centre of 4811 panel. Guard and splitter extra.
SALE PRICE, each **159.88**

Deck or Wall Faucet
(185) Canadian made, with chrome-plated spout sink faucets in choice of wall or deck types.
SALE PRICE each . **15.88**

Stainless Steel Sinks
(186) Single bowl, 20"x20½". Ledge back with strainer.
SALE PRICE each . **18.88**
Double bowl 18"x31". Plain back with strainer.
SALE PRICE each . **32.88**

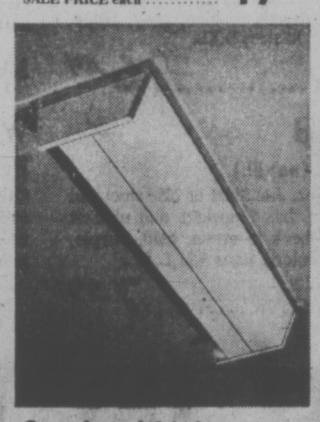

Overhead Light
(187) Ideal for overhead bathroom mirror. Holds four 60-watt bulbs. Chrome trim. Bulbs extra, 36" overall.
SALE PRICE each . **12.88**

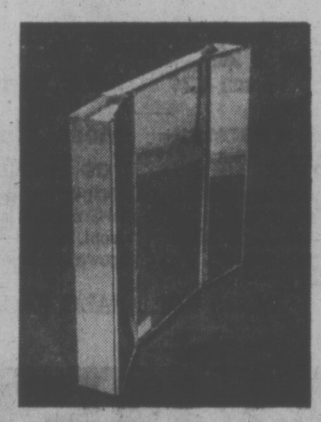

Wall Mirror Medicine Cabinet
(188) A wall mirror cabinet flush mounting two swivel side cabinets for storage. Overall size 36" Wx30" H.
SALE each **39.88**

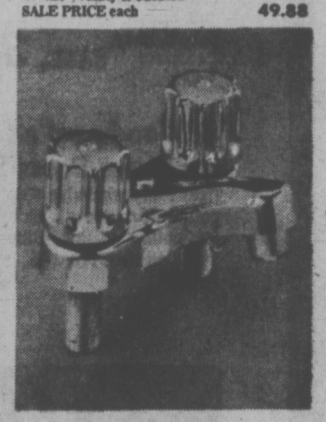

4" Centre Set
(189) "Cygnet" by Wallaceburg. Chrome plated 4" centre set complete with coupling nuts and aerator.
SALE each **10.88**

Woodward's Famous Hardware

Woodward's "Parkway" 4 Ply Nylon Tubeless Whitewall Tires
(190) An excellent Fall changeover value! Rugged 4 ply nylon cord. Free installation in our Service Centre Full road hazard warranty based on tread wear Meets all Government VI specifications.

SIZE	TO FIT	SALE Each Exchange Installed
6.00 x 13	Small cars and European	15.88
650x13	Imports	16.88
7.00 x 13 7.35 x 14	Compact cars	17.88 18.88
7.75 x14, 7.75 x 15	Ford, Chev Plym., Pontiac	19.88
5.60 x 15	Volkswagen	16.88
8.25 x 14, 8.25 x 15	Station Wagons	20.88
8.55 x 14, 8.55 x 15	Larger cars Buicks, Olds., Chrysler	22.88

Woodward's "Winter Snow Grip"
(191) Replacement quality blackwall tires in 2 ply nylon with 4 ply rating. Rugged tread gives positive traction on winter roads. Tread pinned for studding, lifetime warranty against road hazards and free installation in our Service Centre. No trade-in required.

SIZE	Black Wall SALE Each Installed
6.50 x 13	14.88
7.35 x 14	15.88
7.75 x 14	15.88
7.75 x 15	15.88
8.25 x 15	16.88
8.25 x 14	16.88

Woodward's Super-Duty Motor Oil
(192) Heavy lubrication with detergent action. Warranty-approved. No. 10, 20, 30 and 40 weight.
SALE PRICE 6-qt. Pack. **3.29**
(193) 10Wx30 Multi-viscosity
SALE PRICE 6-qt. pack. **4.29**

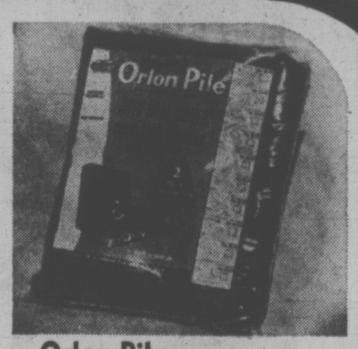

Orlon Pile Seat Covers
(194) DuPont 100% pile, tub-washable. Sizes for standard, compact and bucket seats. Choice of colors.
SALE PRICE each **7.66**

8-Track Stereo Tape Player with Speakers
(195) Instant response slide bar tone controls. Can be mounted in glove compartment for security. Automatic and manual selection with channel lights.
SALE PRICE each . **49.88**

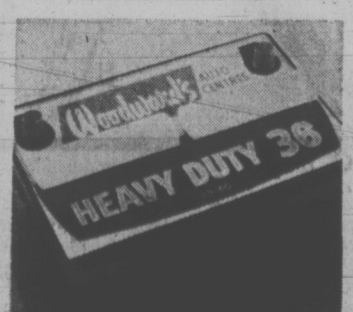

Woodward's Heavy-Duty Batteries
(196) 12-volt, 60 amp. 36-month warranty. Sizes to fit popular standard, compact and foregin cars. Other types available at similar savings.
SALE PRICE **19.88**
Exchange installed.

70 Amp. Batteries
50 MONTH WARRANTY
SALE PRICE each **22.88**
Exchange installed

Woodward's Automotive and Service Centres

Use Toll Free lines from: White Rock 588-2111 Other Fraser Valley areas including Aldergrove, Howe Sound and Sechelt Peninsula, Zenith 7444.

Shop all lower mainland stores and Victoria Thursdays and Fridays till nine. Port Alberni, Kamloops, Prince George, Fridays till nine.

Use your Woodward's Charge Card to buy your needs now at Sale Prices!
If you don't already have an account, visit or phone any Woodward's Credit Office and arrange a plan to suit you.

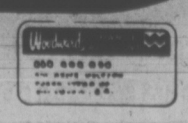

WOODWARD'S GREAT

A. Long Sleeve Permanent Press Sport Shirt
(205) Permanent pressed long sleeve sport shirt with "tone on tone triple stitching on collar to add a special effect. 65% polyester 35% cotton, in sizes S-XL, Brown, rust, tan, purple, navy.
SALE, 3 for 12.00
Each 4.19

B. Woodward's Own Permanent Press Dress Shirt
(206) Fully washable 65% polyester and 35% cotton dress shirt with two-way cuff, suited for button or link. Blue, green, peach, or white, in sizes 14½-17½.
SALE, 3 for 12.00
Each 4.19

C. Long Sleeve Knit Dress Shirt
(207) Imported 100% polyester knit shirt styled for dress with long sleeves, two button cuff and front placket. Fully washable and created for comfort. Patterns in blue, grey, beige, brown and wine, in sizes S-XL.
SALE, Each 6.49

Mens' Plaid Jac Shirts (not ill.)
(208) Warm, 22 oz. Jac Shirt of 75% wool and 25% nylon/orlon, has 2 pockets and placket front. Shadow-check in green, gold, purple, brown and blue colors. Sizes S,M,L,XL.
SALE, Each 7.99

D. Tycora Knit Shirts Turtle or Placket Style
(209) All blended into easy to care for tycora yarn. Turtle-navy, ivory, burgandy, chocolate. Placket-Honey, navy, chocolate, green with contrast trim, in sizes S-XL.
SALE, Each 6.99

Woodward's Permanent Press Pants (not ill.)
(210) A washable, shrinkage controlled pant in 50% Fortrel* and 50% cotton. Comfortable, regular fit in sizes 30-44. Available in blue, gold, brown, tan, and green.
SALE, Pair 2 for 15.00
Pair 7.88
R.T.M.*

E. Men's Rawhide Rancher Jacket
(211) What's a fashionable man like you doing in a jacket like this? Being smart. The rugged good looks of quality rawhide, with Sherpa lining and Sherpa trim on pockets. Button front. Natural colors of brown and tan in sizes 36-46.
SALE, Each 46.88

Woodward's Own Permanent Press Pyjamas (not ill.)
(212) 65% polyester and 35% cotton permanent press pyjamas. Styled with a welt pocket, elastic back pant. In sizes S-XL.
SALE, pair 2 for 11.50
Pair 5.99

F. Men's Wool Plaid Jacket
(213) Borg sherpa lining and collar. 35" length, leather trim button holes, herdsman pocket and 3 button closure. Warm all weather coat. Blue, red or brown mixes in sizes 38-46.
SALE, Each 39.88

Wool Blend or Nylon Ankle Socks (Not Ill.)
(214) Woodward's own ankle hose in Wool blend or 100% nylon. Choose from 10 different shades.
SALE, ... 3 for 2.85
Pair 99c
Woodward's Men's Shops

G. Boy's "Down Look" Ski Jacket
(215) Belted instructor length jacket with self collar. Half elastic wrist and jumbo zipper. Navy, green or rust in sizes 8-12.
SALE, Each 12.88

H. Boys' Blue Jeans
(216) Hard wearing yet good looking blue jeans for after school hours. Flare bottoms. Sizes 8-12.
SALE, Pair 3.97

J. Boy's Nylon Tow Coats
(217) The longer look for greater protection on cold winter days. All round belt, hidden hood and snap front pockets. Navy, olive, brown. Sizes 8-12.
Sale, each 12.88

K. Boy's Ribless Cords
(218) Ribless cords that are a hard wearing back to school pant. Navy, brown, grape. Half Boxer sizes 4-7 ..... 2 for 9.00
Pair 4.59
Reg. Waist Sizes 8-12
SALE, 2 for 11.50
Pair 5.99

L. Boy's Knit Shirts
(219) Great looking shirts for Fall. Long sleeves. Choose from the latest knit patterns and styles in sizes 4-12.
SALE, ... 2 for 6.40
Each 3.29

M. Boy's "Rawhide" Pants
(220) The great look of rawhide in a heavy weight material made of polyester/cotton. Regular waistband or half boxer. Sizes 8-12.
SALE, ... 2 for 9.00
Pair 4.59

N. Boy's Acrylic Cardigans
(221) A flat knit in V-neck styling, 4 button front and is available in assorted stripe patterns. Sizes 4-6
SALE, Each 3.29
Sizes 8-12. SALE, Each, 3.88

P. Boy's Crompton Cords
(222) Made from a top quality heavy duty fabric. Sizes 4-6x in half boxer. Sizes 7-12 in Regular and half boxer waists. Navy, green, brown. Sizes 7-12.
SALE, 2 for 10.50
Pair 5.49
Sizes 4-6x
SALE, 2 for 8.40
Pair 4.29

R. Instructor Ski Jacket
(223) Popular wet-look all weather Cire nylon jacket with polyester fibrefill and all round belt. Magnetic buckle. Navy, Bronze, Plum. Boy's sizes 8-12.
SALE, ... 12.88
Also available Youths 14-18. SALE, 12.88

S. Junior Boy's Half Boxer "Rawhide" Pants
(224) The rugged look of rawhide in polyester and cotton. Flare bottoms. Available in an assortment of colors and plaids. Sizes 4-6x.
SALE, 2 for 7.50
Pair 3.99
Woodward's 4-12 Shop

VANCOUVER 684-5231; NEW WESTMINSTER 521-9611; OAKRIDGE 261-3311; PARK ROYAL 922-6111; GUILDFORD 588-2111; PORT ALBERNI 723-5641; VICTORIA 386-3322; (Toll Free Zenith 6544); PRINCE GEORGE 563-0211 (Toll Free Zenith 6414); KAMLOOPS 374-4141 (Toll Free Zenith 6565).

Use your Woodward's Charge Card to buy your needs now at Sale Prices!
If you don't already have an account, visit or phone any Woodward's Credit Office and arrange a plan to suit you.

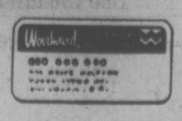

FALL AND WINTER SALE

A. Men's Nylon Tow Coat

(226) 100% nylon shell with heavy polyester fibre-fill. 32" length, 2 way zipper and snap closure, inside elastic cuff and belt with magnetic fastner, hidden hood, 2 zip and 2 patch pockets. Navy, brown or green. In sizes S,M,L,XL.

SALE, Each **17.88**

B. Men's Nylon Ski Jacket

(227) For men who like to travel light but arrive warm. And if you think all ski jackets are alike try on this down look nylon ski jacket with polyester fibre fill. Belted, instructor length jacket with hidden hood and 2 way zipper. In sizes S,M,XL.

SALE, Each **17.88**

C. Men's Fortrel*/Avril Raincoat

(228) Rain and stain repellant, never needs ironing and is Scotchguard treated. Styled right by one of Canada's leading raincoat makers. Beige, loden or navy in sizes Reg. 36-46.
Tall 38-46
Short 36-42.

SALE, Each **29.88**

R.T.M.

D. Men's and Young Men's Suits

(229) 2 Piece fine wool worsted or comfortable doubleknits. What a selection! Colorful checks and over checks. All new for Fall in now styling. 2 or 3 button single breasted-noth lapels high rise Centre vent—Harmonizing trim. For unexcelled comfort, try a Doubleknit — The fabric that moves with you. Wrinkle resistant too!
Reg. 38-46
Tall 40-46
Short 38-42

SALE PRICE **69.88**

Woodward's Men's Clothing

G. Youths' Knit Shirts

(230) Up to the minute styling in the latest fall fashions. Assorted colors, styles and patterns. Sizes 14-18

SALE, Each 3.29 ..... **2 for 6.40**

H. Youths' Crompton Cords

(231) Good looking back to school pant for fashion conscious youths'. Made from quality corduroy. Blue, brown and green. Sizes 14-16.

SALE Pair 5.49 **2 for 10.50**

J. Youths' "Down-Look" Ski Jackets

(232) Belted instructor length jacket with self collar and hidden hood. Half elastic waist and jumbo zipper. Navy, green or rust in sizes 14-18

SALE, Each **12.88**

K. Youths' Blue Jeans

(233) Hard wearing blue jeans. Western pockets, flare bottoms. Youths' sizes 14-18

SALE, Each **3.97**

L. Youths' Nylon Tow Coats

(234) Longer length coat for greater warmth. All round belt, self collar and snap pockets. Navy, rust, or green in sizes 14-18.

SALE, Each **12.88**

M. Ribless Cords

(235) High style, good looking and long wearing. "Right-On" from our 1420 shop. Waist sizes 24-30. Navy, brown, grape.

Sale, Pair **7.99**

Woodward's 1420 Shop

F. Men's and Young Men's Doubleknit Slacks

(236) Washable doubleknit, the miracle wrinkle free fabric. Flare leg and top pockets. Co-ordinates with blazer and sportcoat. Plains and patterns, grey, brown, green or black in sizes 30-44.

SALE, Each **15.88**

E. Men's Sport Jackets and Blazers

(237) Wool tweed sportcoats in new styling and colorful checks. "Crimplene" doubleknit blazers in plain shades navy, brown or green. All single breasted. Sizes Reg. 38-46, Tall 38-44, Short 38-42

SALE, Each **42.88**

Woodward's Mens Clothing

Woodward's

Use Toll Free lines from: White Rock 588-2111. Other Fraser Valley areas including Aldergrove, Howe Sound and Sechelt Peninsula, Zenith 7444.

Shop all lower mainland stores and Victoria Thursdays and Fridays till nine. Port Alberni, Kamloops, Prince George, Fridays till nine.

Use your Woodward's Charge Card to buy your needs now at Sale Prices!

If you don't already have an account, visit or phone any Woodward's Credit Office and arrange a plan to suit you.

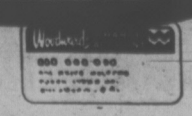

WOODWARD'S GREAT

Woodward's "Challenger" Electric Blankets

(245) Thermostatically controlled electric blankets retains correct heat setting all night. Non-allergenic, washable. colors. Assorted colors.

Single Bed Single Control SALE, Each 24.88
Double Bed Single Control SALE, Each 26.88
Double Bed Double Control SALE, Each 29.88

"Truprest" Sheets

(246) Riviera Stripe Beautiful stripes in Fortrel cotton blend. Fall latest colors.
SALE PRICES
Double, flat or fitted, Each 5.99
Single, flat or fitted, Each 5.55
Pillow cases, Pair 2.78

(246B) Luxury Weave White Sheets— Wrinkle free 50% Fortrel and 50% cotton sheets. White.
SALE PRICES
Twin, flat or fitted, Each 3.99
Double, flat or fitted, Each 4.44
42" Pillow cases, Pair 2.44

Woodward's Wool Blankets

(247) Made from top quality virgin wool. Deep shed resistant nap and wide satin binding. Assorted colors.

72"x90" SALE, Each 16.44
60"x90" SALE, Each 14.44
84"x104" SALE, Each 19.44

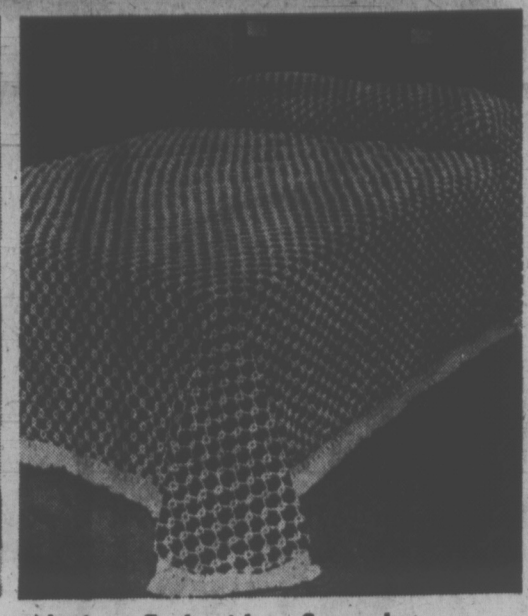

No-iron Embroidery Spreads

(271) Dress up your beds with colorful and attractive spreads in machine washable and dryable cotton-rayon blend. Decorator shades of blue, lilac, gold, avocado, pink or white. Double or single bed sizes. Richly fringed.

SALE PRICE 17.88

—Woodward's Linens and domestics.

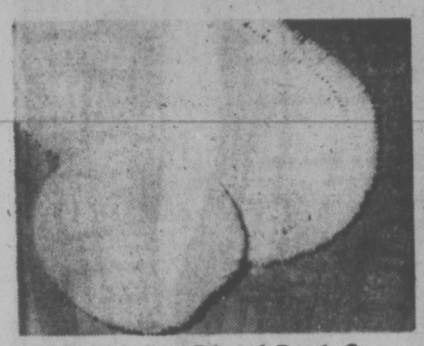

Kodel Nylon Blend Bath Set

(248) Colorfast, washable, luxurious deep pile bath mat with rubberized backing. Oval shaped with fringe.

Approx. 24"x36"
SALE, Set 9.99

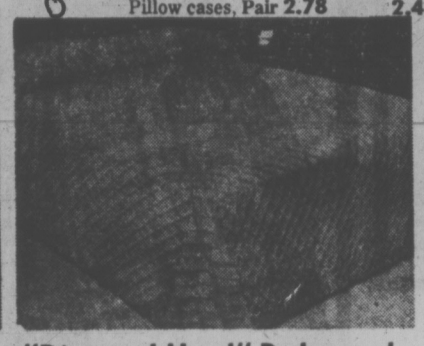

"Diamond Head" Bedspread

(249) Heavy, durable chenille in 8 decorator colors. Fortrel and cotton blend for easy washing. Fringed borders.

Twin or Double
SALE, Each 17.88

"Sienna" Bedspread

A bedspread with an eye catching texture. Colors of green, rose, blue or gold. Twin or double size.

SALE, Each 17.44

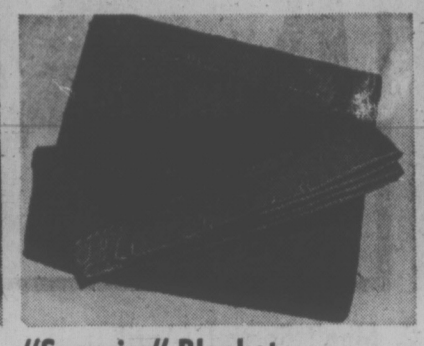

"Superior" Blanket

(250) A non allergenic nylon bound 50% polyester and 50% rayon Esmond blanket. Permanent for the lasting look. Machine wash.

72"x90" SALE Each 7.88
85"x90" SALE, Each .. 9.44

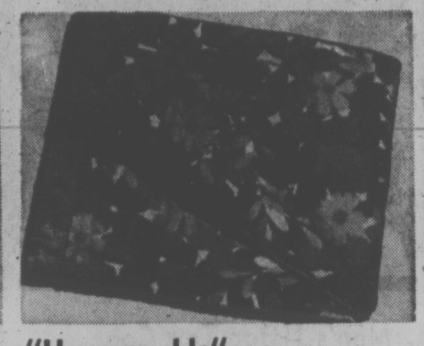

"Honeysuckle" Printed Blanket

(251) Exquisite print that will be sure to enhance any bedroom. Non-allergenic with nylon bound edges. Washable. Approx.

72"x90"
SALE, Each .. 9.44

Terry Bath Sheet

(252) A mansize bath sheet now available in plum, rose, avocado, melon, old gold or blue. 100% cotton terry. Approx. 30"x60".

SALE, Each 2.99

Fitted Flannelette Sheets

(253) Fitted bottom sheets in 100% cotton. Elasticized contour skirt for easier bed making. Assorted colors.

Single Fitted SALE, Each .. 3.99
Double Fitted SALE, Each .. 4.44

Cannon "Citation" Towels

(254) Cannons most popular plain colored towel in vibrant shades for fall decorating.

Bath SALE, Each .. 3.22
Hand SALE, Each .. 2.12
Face SALE, Each ... 92c

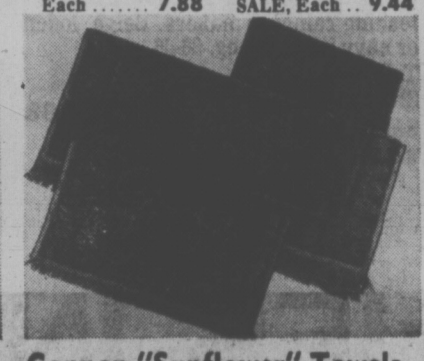

Cannon "Sunflower" Towels

(255) Sheared one side Sunflower design is so fresh and beautiful. Luxuriously fringed all cotton.

Bath SALE, Each .. 4.44
Face SALE, Each .. 1.22
Hand SALE, Each .. 3.22
Bath Sheet SALE, Each 11.44

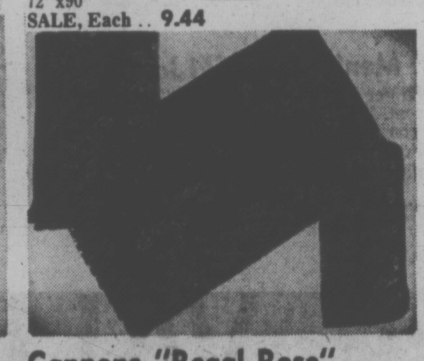

Cannons "Regal Rose" Towels

(256) Bright fresh look towel in colors of raspberry ice, moss green, plum, royal blue, tiger lily orange, golden rod or cinnamon.

Bath SALE, Each .. 3.66
Hand SALE, Each .. 2.33
Face SALE, Each ... 99c

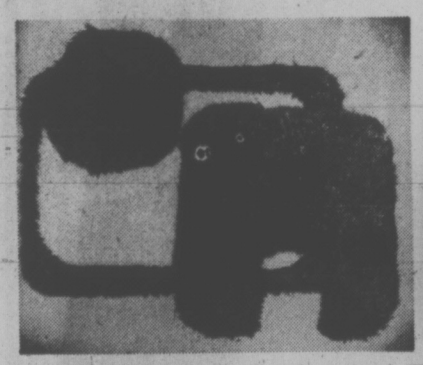

Dynel Rugs

(257) Dress up any bathroom with these 100% Dynel rugs in 11 shades. Washable and non allergic.

24"x36" SALE, Each .. 7.99
Contour SALE, Each .. 5.66
18"x30" SALE, Each .. 5.33
Lid SALE, Each .. 3.66

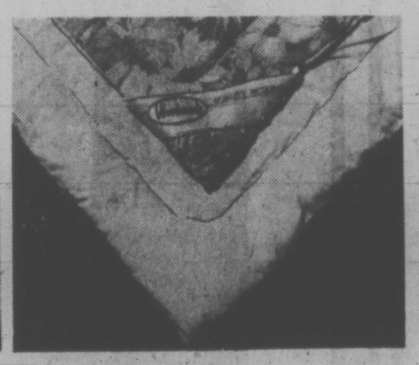

Fortrel Comforter

(258) Non allergic fortrel filled that stays soft and fluffy never packs. Flannelette backing. Assorted colors.

Twin 60"x72" SALE, Each .. 9.99
Double 72"x84" SALE, Each 11.99
Queen SALE, Each 15.99

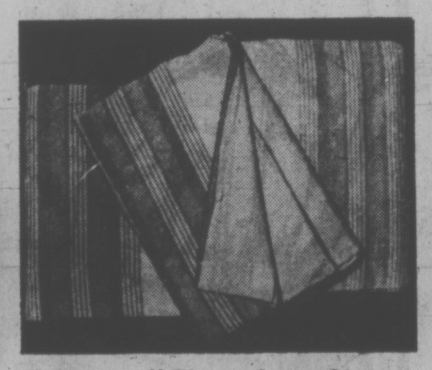

"Kingcot" Flannelette Sheets

(259) Heavyweight cotton flannelette with dense nap and yarn whipped borders. Creamy white with assorted colored borders.

60"x90" SALE, Each .. 3.88
70"x100" SALE, Each .. 4.66
80"x100" SALE, Each .. 5.33

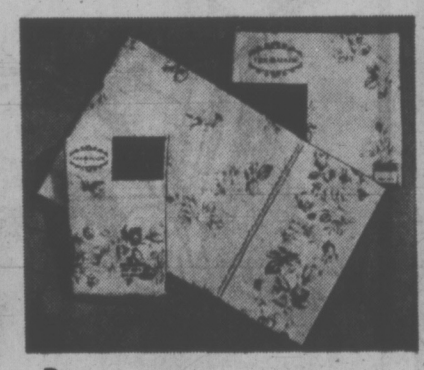

Romance Luxury Weave Sheets

(260) A fresh floral print on white with the Truprest advantage. Colors, gold, lilac, pink

SALE PRICES
Double flat or fitted, Each 5.99
Single, flat or fitted, Each 5.55
Pillow cases, Pair 2.78

"Serene" Pillow

(261) Soft as down, buoyant fortrel filling is machine washable and dryable. Non allergenic. Approx. 20"x26".

Regular SALE, Each .. 5.88
Queen SALE, Each .. 6.99

—Woodward's Linens and Domestics

60" Polyester Double knit Jersey

(262) Wash and wear polyester double knit in your favorite basic and fall fashion colors. Choose several lengths from our big selection and save at this low low price.

SALE, Yard 2.99

60" Polyester Doubleknit

(263) Easy care wash and wear double knits. Choose from selected rib matelasse and crepe stitches. The latest basic and fall fashion shades.

SALE, Yard 3.99

60" Colleen Co-Ordinates

(264) Top quality imported Trevia yarn dyed polyester double knits styled to set you apart from the crowd. Elegant jacquards or contemporary thistle floral designs.

SALE, Yard 7.22

60" Apollo Co-Ordinate Plain

(265) Dyed to co-ordinate pants or skirts for fall. Easy to care for and great to sew polyester double knits. Choose from latest fall colors.

SALE, Yard 4.88

56" Right-On Co-Ordinates

(266) Easy care wash and wear polyester blended with top quality worsted wool to give you a handsomely tailored outfit. Ideal for the popular blazer and pant look.

SALE, Yard 4.88

60" Printed and Yarn Dyed Polyester Double Knits

(267) Polyester double knits selected for fashion, elegance and versatility. Ideal for sports and casual fashions. Wide range of contemporary designs.

SALE, Yard 5.44

Lacoste Jersey Prints

(268) Sew blouses and dresses in the easy care acetate and polyester blend jersey print. Choose from an exciting collection of modern floral prints.

SALE, Yard 2.44

44" Acrylic Crepe Prints

(269) Popular richly tone prints ideal for casual and career fashions. We have a good selection of contemporary, floral and geometrics.

SALE, Yard 3.22

54" Crushed Velvet

(270) Luxurious and elegant acetate velvet ideal for casual or party-time fashions. Choose your favorite color from our contemporary color collection. Dry clean only.

SALE, Yard 5.44

—Woodward's Fashion Fabrics

VANCOUVER 684-5231; NEW WESTMINSTER 521-9611; OAKRIDGE 261-3311; PARK RC YAL 922-6111; GUILDFORD 588-2111; PORT ALBERNI 723-5641; VICTORIA 386-3322; (Toll Free Zenith 6544); PRINCE GEORGE 563-0211 (Toll Free Zenith 6414); KAMLOOPS 374-4141 (Toll Free Zenith 6565).

Use your Woodward's Charge Card to buy your needs now at Sale Prices!

If you don't already have an account, visit or phone any Woodward's Credit Office and arrange a plan to suit you.

FALL AND WINTER SALE

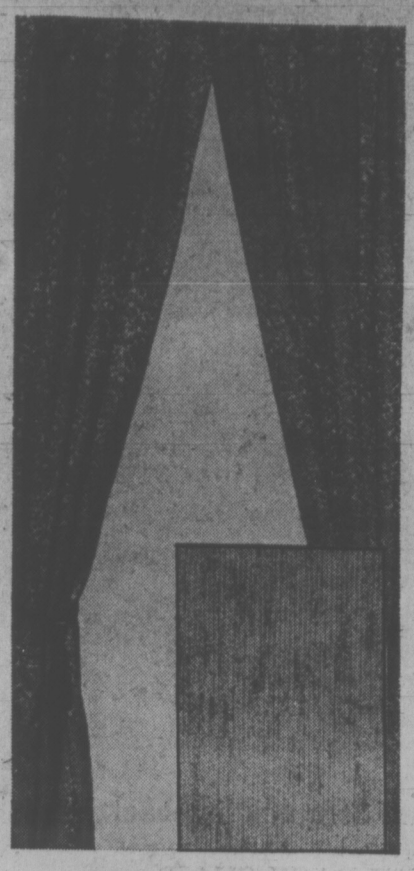

"REGENCY" AND "BROOKS" DRAPES

(275) 100% acrylic lined. Washable and will not fade or mildew. Available with matching valance in Regency pattern.

50"x54" SALE Each . 15.88
75"x54" SALE Each . 23.88
100"x54" SALE Each . 31.88
50"x84" SALE Each . 19.44
75"x84" SALE Each . 29.44
100"x84" SALE Each . 39.44
150"x84" SALE Each . 59.44
valence 52"x13" SALE Each ... 7.88

"STEPHEN" LINED DRAPES

(276) Elegant damask pattern fully lined with matching quilted bedspread. Drycleanable. Assorted colors.

72"x54" SALE Each . 28.88
96"x54" SALE Each . 35.88
144"x54" SALE Each . 55.88
48"x84" SALE Each . 25.88
Twin or Double Bedspread SALE Each . 32.88
72"x84" SALE Each . 39.88
96"x84" SALE Each . 52.88
144"x84" SALE Each . 79.88
Queen and King Size Bedspread (Special Order) SALE Each 52.88

"CALYPSO" "CLUSTER" "ENCORE" LINED DRAPES

(278) Introducing a new crisp line for fall at great sale prices. All are completely lined and are dry cleanable.

72"x54" SALE Each . 28.88
96"x54" SALE Each . 37.88
144"x54" SALE Each . 56.88
48"x84" SALE Each . 24.88
72"x84" SALE Each . 36.88
96"x84" SALE Each . 51.88
120"x84" SALE Each . 62.88
144"x84" SALE Each . 74.88

MATCHING BEDSPREADS

(279) Buy a bedspread to match your drapes. Luxuriously quilted in throw style. Dry cleanable. Patterns of Calypso. Cluster or Encore.

Twin SALE Each 32.88
Double SALE Each 32.88

"DENMARK" "MILAN" "DELMA" ACRYLIC DRAPES

(280) Redecorate for fall at great sale prices. Very colorful patterns made from orlon and machine washable. Sun resistant.

72"x54" SALE Each . 20.88
96"x54" SALE Each . 27.88
144"x54" SALE Each . 42.88
48"x84" SALE EACH 17.88
72"x84" SALE Each . 26.88
96"x84" SALE Each . 35.88
144"x84" SALE Each . 53.88

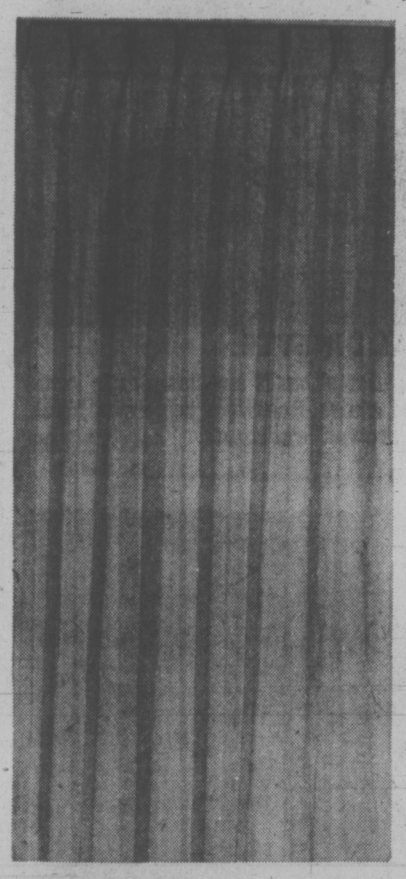

POLYESTER SHEER DRAPES

(281) Lovely sheer drapes that are pinch pleated and washable. Choose from 5 pastel shades.

48"x54" SALE Each ... 7.88
72"x54" SALE Each . 12.88
96"x54" SALE Each . 15.88
144"x54" SALE Each . 23.88
48"x84" SALE Each ... 9.88
72"x84" SALE Each . 16.88
96"x84" SALE Each . 21.88
144"x84" SALE Each . 31.88

"BRITTANY" "CORNELLY" TERVOILLE DRAPES

(282) Dainty sheers of soft Tervoille. Elegantly hemmed to add an extra soft graceful look. Washable.

48"x84" SALE Each . 19.44
72"x84" SALE Each . 29.88
96"x84" SALE Each . 39.88
144"x84" SALE Each . 58.44

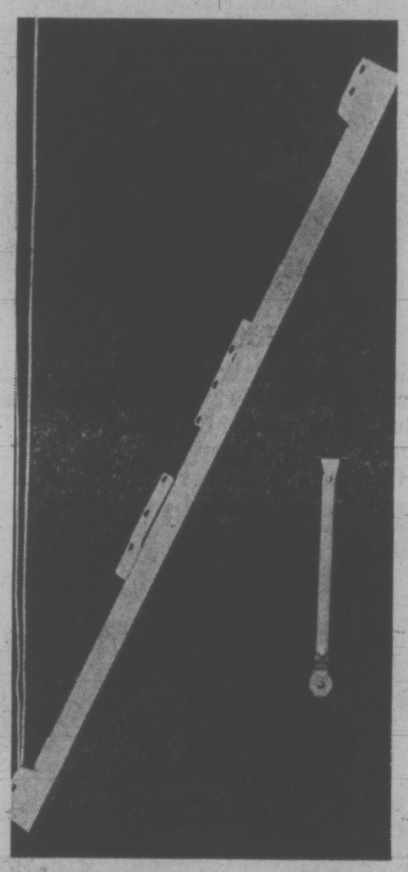

HEAVY DUTY TRAVERSE RODS

(283) Woodward's heavy duty traverse rod will adjust to various lengths. Teflon coated rail and rods can be installed for wall or ceiling installation. Complete with floor pulley.

30"x50" SALE Each ... 5.99
50" — 86" SALE Each ... 7.99
86" — 150" SALE Each . 10.99
120" — 224" SALE Each . 12.99

"FIESTA" "PUTNAM" "CHATEAU" THROWS

(284) Have laminated polyfoam backing which will cling to furniture. Machine washable, no ironing. Choose from assorted patterns.

60"x70" SALE Each ... 9.44
70"x90" SALE Each . 13.88
70"x120" SALE Each . 17.88
70"x140" SALE Each . 19.88

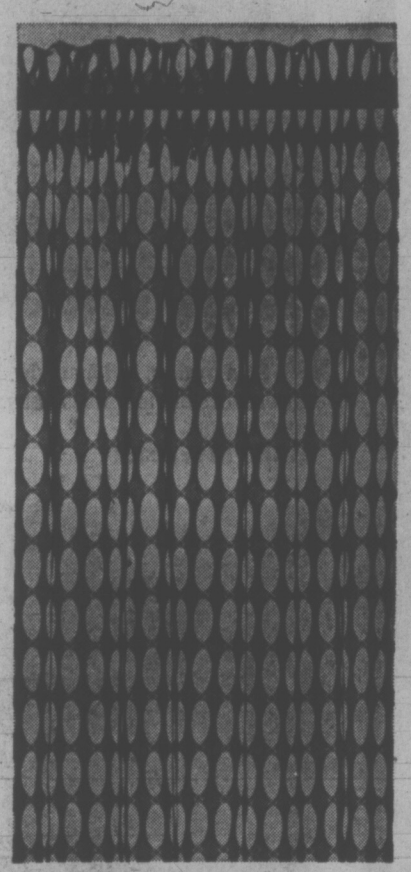

INSTANT CURTAIN

(277) No sewing needed, just cut and hang. Approx. 108" wide. Will not unravel. Washable, no iron. 8 shades to choose from.
SALE Yard 2.99

—Woodward's Draperies

EMERALD ISLE ARAN

(285) 100% imported wool for authentic Irish knits. Hand washable, shrink resistant. Natural and assorted colors.
SALE 2 oz. Ball ..... 63¢

SPORTS YARN

(286) 100% wool in double knitting worsted weight. Excellent color selection. Ideal for fall projects.
SALE 2 oz. Pull Skein .... 64¢

WOODWARD'S KOSMO

(287) 100% acrylic worsted double knitting weight. Machine wash and dry. Popular space dyed shades and complimentary colors to tone.
SALE 4 oz. Ball 1.88

NEEDLE POINT KITS

(288) Packaged kit that includes stamped canvas and sufficient wool to complete project. Assortment of scenes, florals, animals, etc. scenes, florals, animals, etc.
SALE Each 3.99 and 6.33

HEIRLOOM ROSETTE MAKERS

(289) Essential accessory for making rosette afghans, cushions etc. Square or round in two sizes 2" and 2½".
SALE Each 3.22

BERNAT BOOK

(290) Attractive selection of designs using rosette looms. You can even combine them and make your own design.
SALE Each ..... 87¢

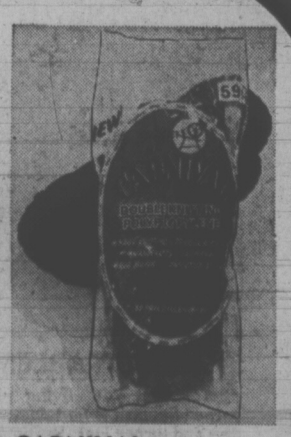

CARNIVAL

(291) Double knitting-polypropylene in popular shades, pastels and black and white.
SALE 2 oz. Ball ..... 47¢

—Woodwards Art and Needle crafts

Use Toll Free lines from: White Rock 588-2111. Other Fraser Valley areas including Aldergrove, Howe Sound and Sechelt Peninsula, Zenith 7444.

Shop all lower mainland stores and Victoria Thursdays and Fridays till nine. Port Alberni, Kamloops, Prince George, Fridays till nine.

Use your Woodward's Charge Card to buy your needs now at Sale Prices!

If you don't already have an account, visit or phone any Woodward's Credit Office and arrange a plan to suit you.

WOODWARD'S GREAT

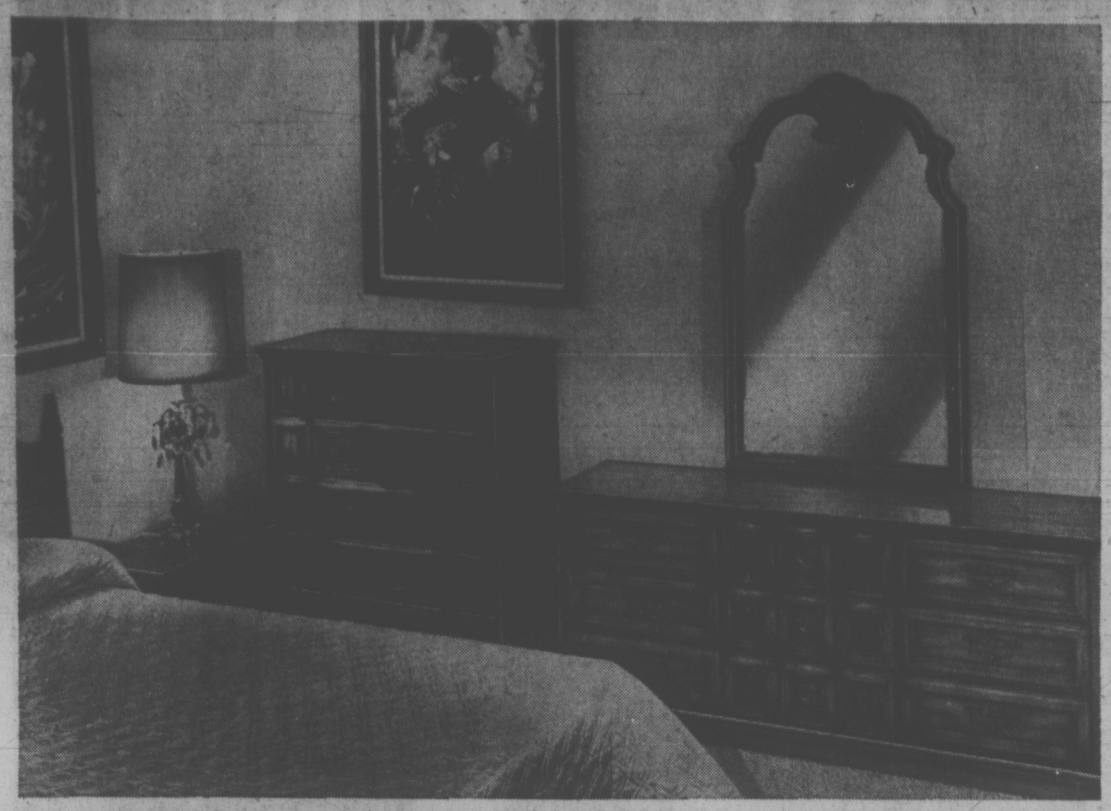

WOODWARD'S GREAT SPANISH STYLE SUITE
(300) By Deilcraft. Inset panels tastefully balanced and framed. Dovetail drawer construction and dust-proof cases. Suite includes 68" dresser with mirror, 5-drawer chest and queensized headboard.
3 pc.
SALE PRICE, ... **499.00**

(301) Matching Night Table.
SALE PRICE, each **79.00**

SPANISH STYLE SUITE
(302) Add a touch of old Spain to your home. Sofa and low-back chair with semi-attached cushions and tufted back. Upholstered in black vinyl fabric.
SALE PRICE **288.00**

(303) HI-BACK CHAIR AND OTTOMAN
SALE PRICE **149.00**

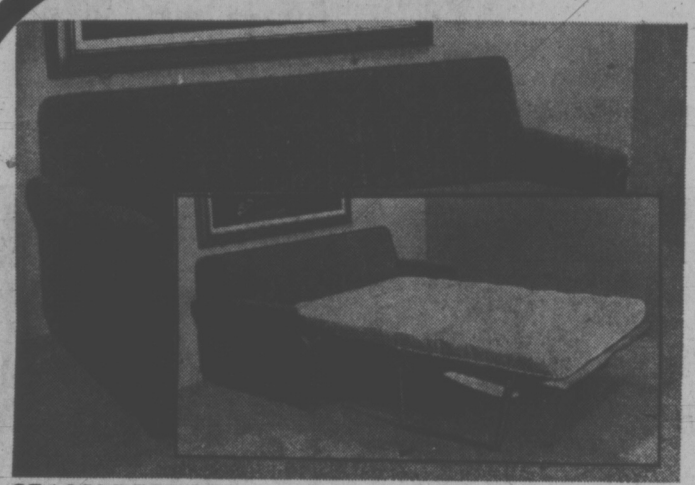

SEALY REDI-BED
(304) Sofa by day, bed by night. Double sized spring-filled mattress with reversible foam cushions. Tweed or nylon frieze cover in assorted colors.
SALE PRICE, each **199.00**

DELUXE BUNK BEDS
(305) Functional, space-saving beds made from kiln-dried selected Canadian hardwood. Sturdy 2½" corner posts, and turned spindle ends. Ladder, guard rail and two spring filled mattresses and pallet units.
SALE PRICE, each **179.00**

5-PCE. TWIN PEDESTAL DINETTE
(307) Stands on twin chrome pedestal bases and has plastic laminate table top. 4 vinyl covered chairs. Rosewood table with black chairs or walnut with orange brown floral chairs.
SALE, set **139.00**

5-PCE. BRONZETONE OR CHROME SET
(306) Chrome set includes avocado colored table top with two-tone moss colored chairs. Bronzetone set includes textured walnut colored table top with 4 yellow or avocado chairs. 30"x36" and extends to 48".
SALE PRICE, set ... **69.00**

7-Pce. Set 36"x48" extends to 72" and 6 chairs.
SALE PRICE, each **119.00**

"NORMANDY" QUILT-TOP UNIT
(308) Sealy quality with button-free sleeping surface 405-coil rating, layered white cotton padding. Sisal insulated and air-vented borders.
Twin size unit
SALE PRICE, EACH **88.00**

Full size unit.
SALE PRICE . . . **99.00**

Queen size unit.
SALE PRICE, each **144.00**

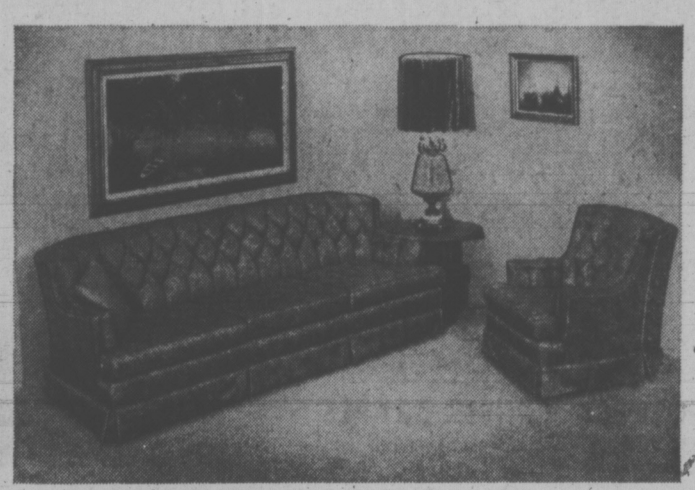

2-PCE. CHESTERFIELD SUITE
(309) Transitional styling with tufted back and sturdily constructed frame. No-sag spring base. Reversible foam-filled cushions, skirted base and arm caps. Nylon matelasse cover.
SALE PRICE, Set **399.00**

SPANISH TABLES By Deilcraft.
(310) Accent your living room with superior carved Spanish style tables. Antique brass handles and turned legs. Rustique pecan finish.

Coffee Table, 56".
SALE PRICE, each 79.00
22"x26". End Table.
SALE PRICE, each 69.00
22"x26". Commode.
SALE PRICE, each 79.00

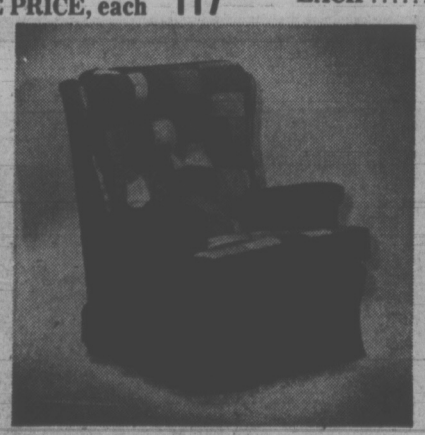

SWIVEL ROCKER
(311) Comfortable, Colonial style rocker with hi-back. Patchwork patterned cover with reversible foam seat cushion. Rocks or swivels.
SALE PRICE, each **119.00**

TV RECLINER BY "BERKLINE"
(312) Full foam seat over a no-sag base. Soft semi-attached back and foam-padded arms and foot rest. All-position TV action mechanism. Naugahyde* vinyl cover. Black, chestnut, green or gold.
SALE PRICE, each **109.00**

ROCK-A-LOUNGER BY "BERKLINE"
(313) Rigid frame of kiln-dried hardwood. No-sag spring base, foam-padded seat and soft attached pillow back. All-position mechanism. Vinyl and fabric cover.
SALE PRICE, each **139.00**

LA-Z-BOY RECLINA ROCKER
(314) Exclusive comfort selector provides 3-position leg rest comfort. Deep-seated comfort and relaxation. Nylon matelasse cover in apricot, avacado and gold.
SALE PRICE, each **239.00**

—Woodward's Furniture

VANCOUVER 684-5231; NEW WESTMINSTER 521-9611; OAKRIDGE 261-3311; PARK ROYAL 922-6111; GUILDFORD 588-2111; PORT ALBERNI 723-5641; VICTORIA 386-3322; (Toll Free Zenith 6544); PRINCE GEORGE 563-0211 (Toll Free Zenith 6414); KAMLOOPS 374-4141 (Toll Free Zenith 6565).

Use your Woodward's Charge Card to buy your needs now at Sale Prices!
If you don't already have an account visit or phone any Woodward's Credit Office and arrange a plan to suit you.

FALL AND WINTER SALE

"Argyle Twist II" Hardtwist Propylon*

(316) Colorfast, stout Wilton Weave Propylon* pile that is easy to clean and maintain. Heatset, hardtwist pile that is scuff and shade resistant. Ideal broadloom for heavy traffic areas. Choose from 14 assorted decorator colors. Approx. 9' and 12' widths.
SALE Square Yd. **10.99**
*A product of Celanese

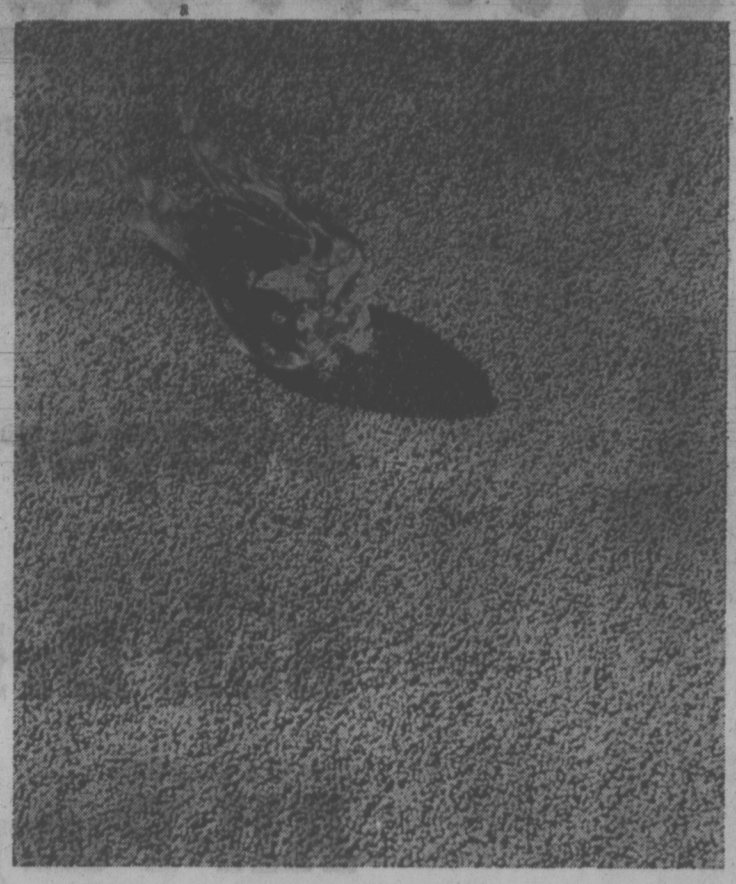

"Imperial Twist II" Propylon* Hardtwist

(317) Heatset, hardtwist pile, closely tufted with double jute backing. Easy to maintain, soil and fade resistant broadloom with a minimum of scuff and shade marks. Mothproof and non-allergic. Choose from 12 lovely decorator colors. Approx. 12' wide.
SALE Square Yard **8.49**
*A product of Celanese.

Propylon* Shag Broadloom

(318) "Lovely and Lively" the shag broadloom for family living. Rich yet practical and budget priced to save you more. Tightly twisted deep pile yarn with double jute backing for stability. Crushing no longer a problem. 12 assorted decorator colors. Approx. 12' wide.
SALE Square Yd. **8.99**
*A product of Celanese

—Woodward's Floor Coverings

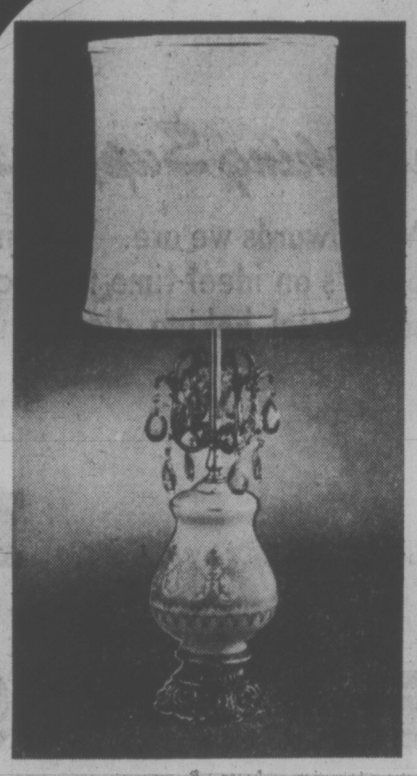

Provincial Style Table Lamp

(319) White and gold French glass font complete with girondel and prisms. Silk type lamp shade and tri-light switch.
SALE Each **34.88**

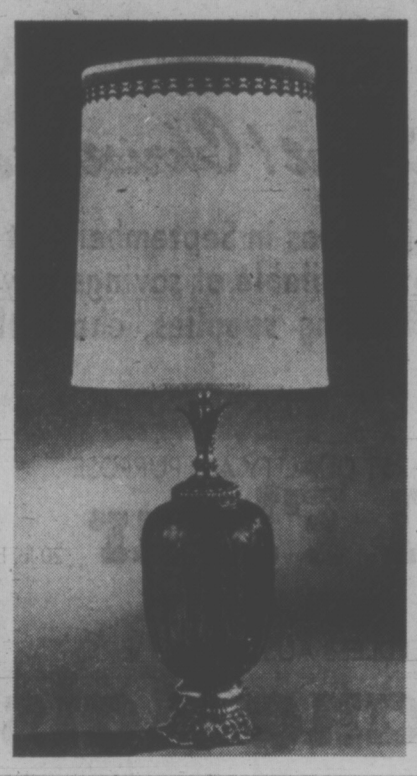

Table Lamp

(320) Amber glass font with antiqued metal castings. Night light in base. Shade has complementary trim.
SALE Each **34.88**

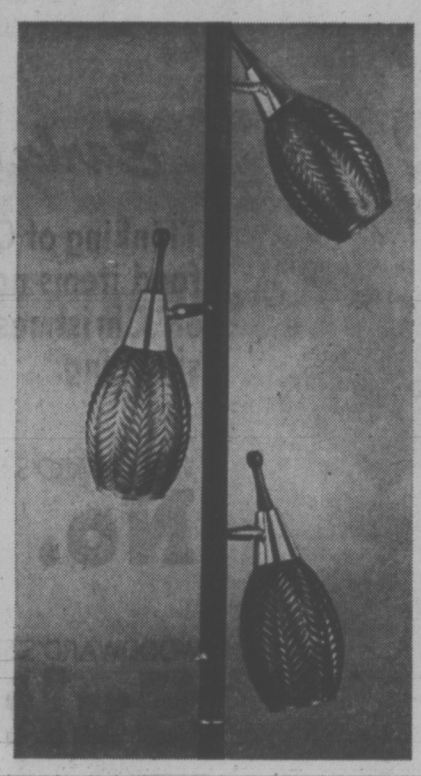

Pole Lamp

(321) 3 ribbed glass bullets in amber or white. Mounted on swivel arms Walnut vinyl pole.
SALE Each **29.88**

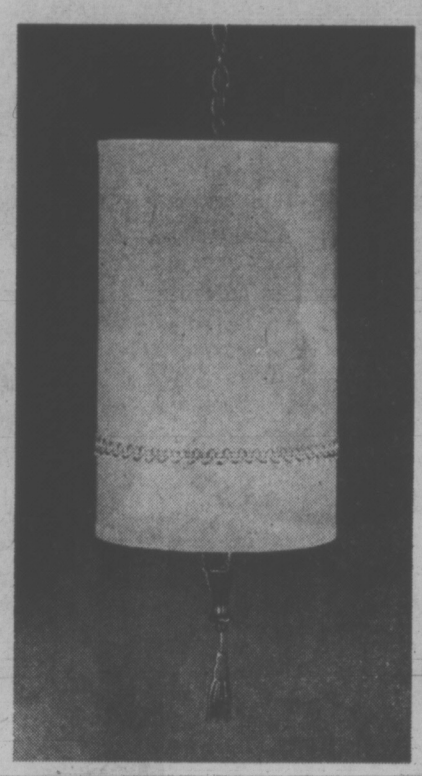

Swag Lamp

(322) Drum shape swag lamp with tri-light pull cord switch. White linen on vinyl or gold colored shantung on vinyl. Complete with chain and hooks.
SALE Each **22.88**

Traditional Table Lamp

(323) Attractive lamp with heavy base in gold or avocado tones. Shade has complimentary trim and tri-light switch. Metal base.
SALE EACH **24.88**

—Woodward's Lamps

Provincial Style Pole Lamp

(324) White and gold French glass font matches table lamp above. Slim walnut finish pole.
SALE Each **38.88**

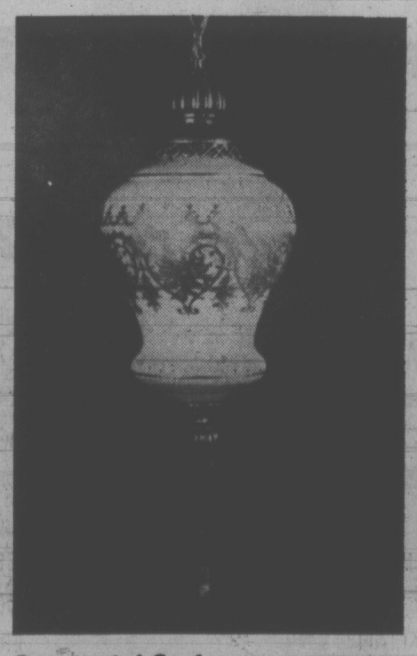

Provincial Style Swag Lamp

(325) Matches table and pole lamp. Suspended from antique brass chain. Silken tassel.
SALE Each **29.88**

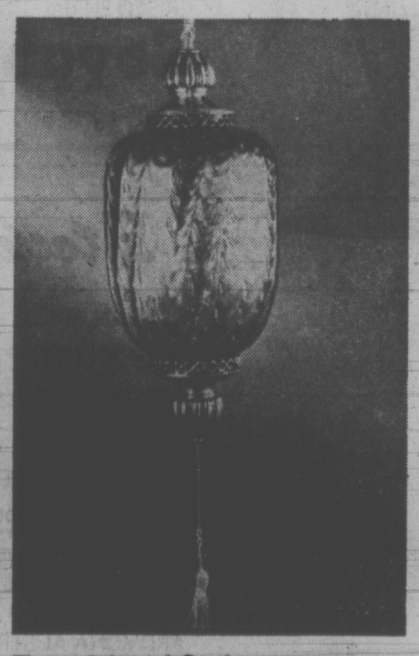

Transitional Style Swag Lamp

(326) Amber glass font with antiqued metal castings. Silken tassel.
SALE Each **32.88**

—Woodward's Lamps

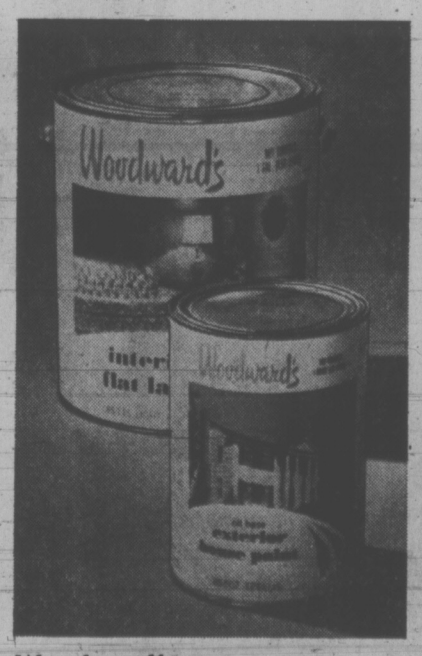

Woodward's Interior/Exterior Paint

(327) Bapco joins Woodward's in presenting their top quality line for this special sale. Included is Velvet Flat Latex. Semi-Gloss Latex and Semi-Gloss/Enamel in matching colors. Super Gloss Enamel, Interior Concrete Floor Paint, Interior and Exterior Porch and Floor Enamel, Exterior Oil and Latex Paints, Primers and Undercoats also included.
SALE Quart .... **2.09** **SALE Gallon** ... **7.44**

6 Ft. Aluminum Step Ladder

(328) Serrated non-slip steps. Plastic top bumpers. Rubber safety feet, safety rung locks and poly rope and pulley.
SALE PRICE **13.88**

Extension Ladders

20' **SALE Each 26.88** 24' **SALE Each 29.88**
28' **SALE Each 39.88** 32' **SALE Each 49.88**

—Woodward's Hardware and Paint

Use Toll Free lines from: White Rock 588-2111. Other Fraser Valley areas including Aldergrove, Howe Sound and Sechelt Peninsula, Zenith 7444.

Shop all lower mainland stores and Victoria Thursdays and Fridays till nine. Port Alberni, Kamloops, Prince George, Fridays till nine.

Use your Woodward's Charge Card to buy your needs now at Sale Prices!

If you don't already have an account, visit or phone any Woodward's Credit Office and arrange a plan to suit you.

Woodward's Great

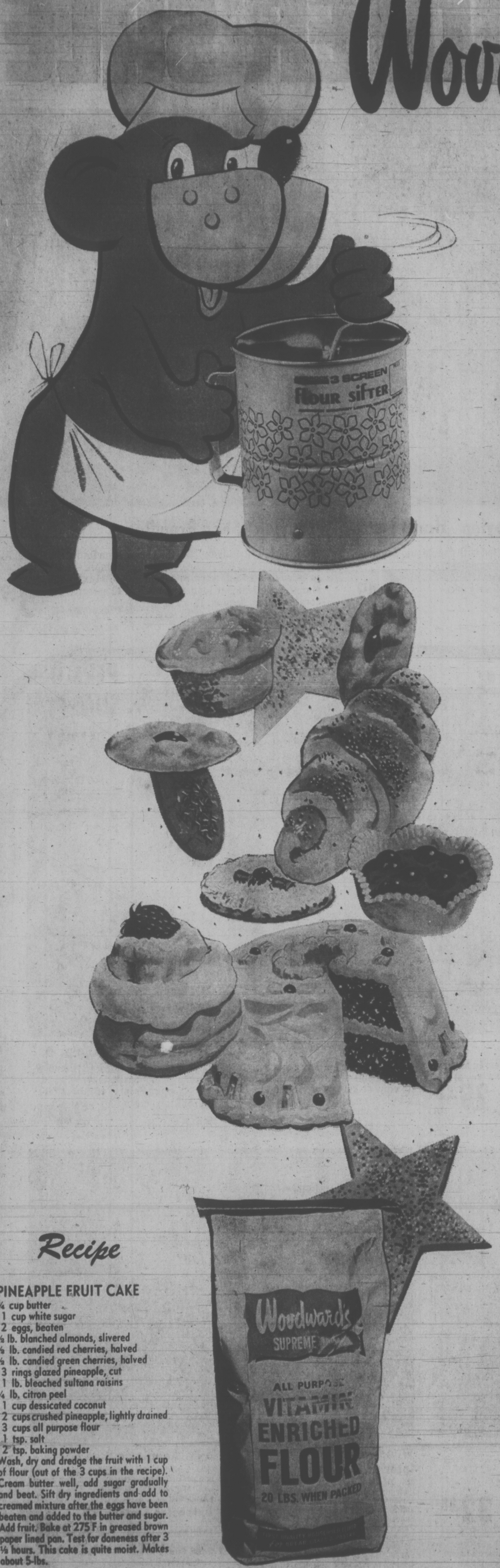

Take advantage of Woodward's Great Fall Sale to stock up your cupboard with many timely food items at budget - stretching values. And don't forget you can use your handy Woodward's Charge Plate for food purchases. Shop Woodward's this week.

PACIFIC
Evaporated Milk 1 lb. tin ..... 2 for 39c

CANADA DRY
Soft Drinks Gingerale, Wink, Orange, or Low Calorie Gingerale, 28-fl. oz. bottle, plus deposit ... 5 for 1.00

CHASE & SANBORN
All-Purpose Coffee 1 lb. bag 79c

ASSORTED
Bader's Cookies 7 varieties per box 5-lb. ctn. 1.69

GREEN GIANT
Vegetables Fancy Cut Green or Wax Beans, Peas, Cream Corn; 14 fl. oz. tin Niblet Corn, 12 oz. tin ..... 4 for 1.00

Early Start! Christmas Baking Supplies

Thinking of Christmas in September? At Woodwards we are. With many food items now available at savings to you, it's an ideal time to stock up on Christmas baking supplies, check the special baking display when shopping.

WOODWARD'S FIRST QUALITY ALL PURPOSE
No. 1 Flour 20-lb. bag 1.09

WOODWARD'S SEEDLESS AUSTRALIAN
Sultana Raisins 2-lb. bag 59c

BAKER'S
Baking chips Milk Chocolate, Butterscotch or Semi Sweet; 6-oz. bag ..... 2 for 49c

CRISCO PURE
Soyabean Oil 24-fl. oz. 69c

WOODWARD'S RED, GREEN OR ASSORTED
Glace Cherries 16-oz. bag 79c

WOODWARD'S CUT
Mixed Peel 16-oz. bag 49c

Recipe

PINEAPPLE FRUIT CAKE

¾ cup butter
1 cup white sugar
2 eggs, beaten
½ lb. blanched almonds, slivered
½ lb. candied red cherries, halved
½ lb. candied green cherries, halved
3 rings glazed pineapple, cut
1 lb. bleached sultana raisins
¼ lb. citron peel
1 cup dessicated coconut
2 cups crushed pineapple, lightly drained
3 cups all purpose flour
1 tsp. salt
2 tsp. baking powder

Wash, dry and dredge the fruit with 1 cup of flour (out of the 3 cups in the recipe). Cream butter well, add sugar gradually and beat. Sift dry ingredients and add to creamed mixture after the eggs have been beaten and added to the butter and sugar. Add fruit. Bake at 275 F in greased brown paper lined pan. Test for doneness after 3 ½ hours. This cake is quite moist. Makes about 5-lbs.

Stock Up with these Woodward Values

DUNCAN HINES
Cake or Brownie Mix assorted flavours pkt. 47c

E.D. SMITH BOYSENBERRY OR
Cherry Pie Filler 19-fl. oz. tin 59c

McLAREN'S BREAD & BUTTER OR
Sweet Mix Pickles 32-fl. oz. jar 59c

PANTRY SHELF SOLID LIGHT
Bonita Tuna 7-oz. tin ..... 2 for 65c

ARDMONA AUSTRALIAN
Fruit Peaches, Pears, or Apricots, 14-fl. oz. tin ..... 2 for 49c

ORANGE FLAVOURED
Tang Crystals ..... 2 7-oz. pkts. 69c

ALPEN
Mixed Cereal with Fruit & Nuts; 24-oz. pkt. 99c

SALADA ORANGE PEKOE
Tea Bags 120—2 cup size 1.59

MACARONI & CHEESE
Catelli Dinner 7¼-oz. ctn. ..... 6 for 89c

NEILSON
Chocolate Bars 4 large bar bundle pack 79c

KRAFT MIRACLE WHIP
Salad Dressing 48 fl. oz. jar 95c

DR. BALLARD'S
Cat Food kidney, beef & liver, fish, bacon, cod or chicken flavoured; 15-oz. tin .... 4 for 59c

GERBER'S STRAINED
Baby Food 4½-fl. oz. jar. Meats not included .... 6 for 79c

FRENCH MAID HEAVY DUTY
Laundry Detergent 42-oz. ctn. 69c

REYNOLD'S WRAP
Aluminum Foil 12"x75' roll 89c

ROBIN RED MINCED
Sockeye Salmon 7¾-oz. tin ..... 2 for 89c

TULIP DANISH
Sliced Bacon 16-oz. tin 85c

AYLMER
Tomato or Vegetable Soup 10 fl. oz. tin .. 8 for 1.00

Fall Sale of Food

Quick to Prepare

WOODWARD'S COOKED
Sliced Meats pickel & pimento, meat & cheese, chicken style loaf, 6-oz. pkts. . . 3 for 89c

MAPLE LEAF
Bologna by the piece . . . . . lb. 49c

DEL PAK
Mini Pizza . . . . . pkt. of 4 85c

FLETCHER'S
Bulk Wieners . . . . . lb. 69c

RUPERT FROZEN HOME STYLE
Fish Cakes
24-oz. ctn.
59c

MAPLE LEAF FULLY COOKED
Hams whole or shank portion . . . . . lb. **65c**

SMALL FROZEN PORK SIDE
Spareribs . . . . . lb. **75c**

NEW ZEALAND SPRING
Lamb Legs
whole or butt portion . . . . . lb. **75c**

WOODWARD'S B.C. FRESH
Large Eggs . . . . . 2½ dozen tray **1.45**

PARKAY
Margarine ¼-lb. pack, 2-lb. pkt. . . . **59c**

PANCO FROZEN
Turkey Hindquarters
Giblets included, vacuum packed . . . . . lb. **39c**

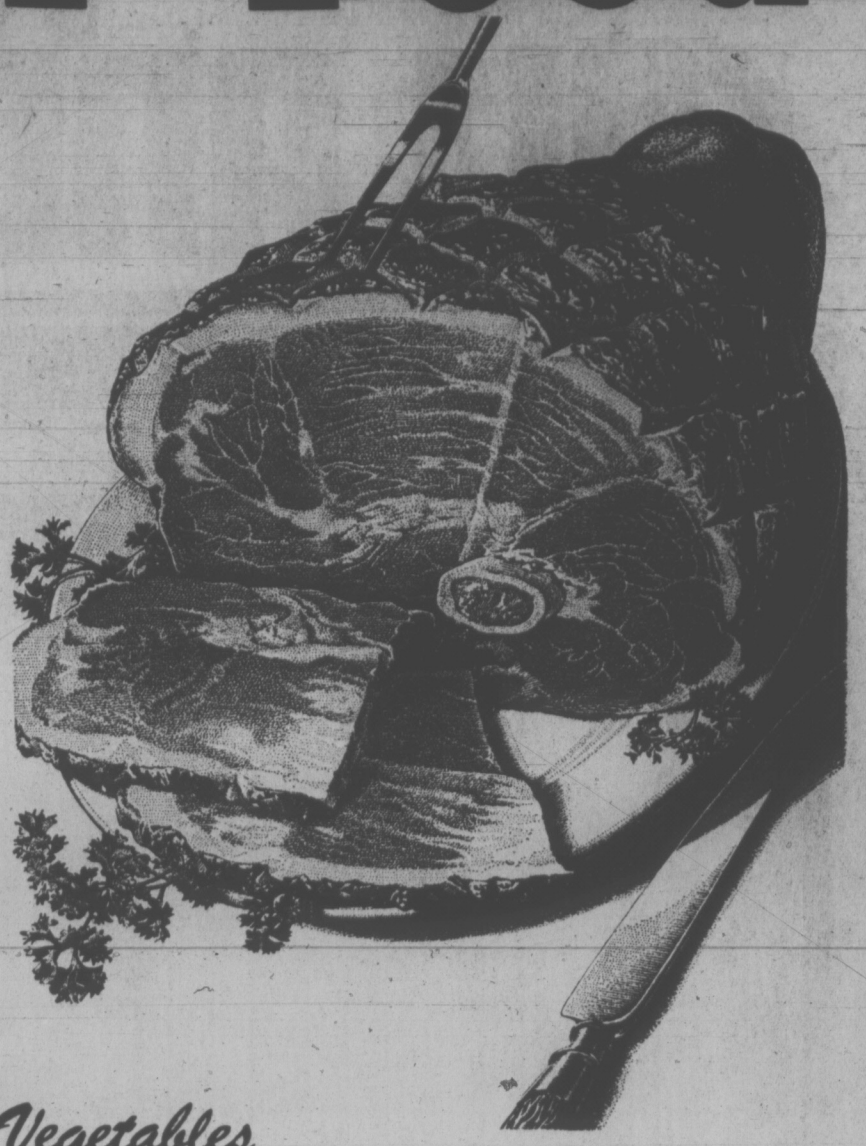

Fresh Fruits & Vegetables

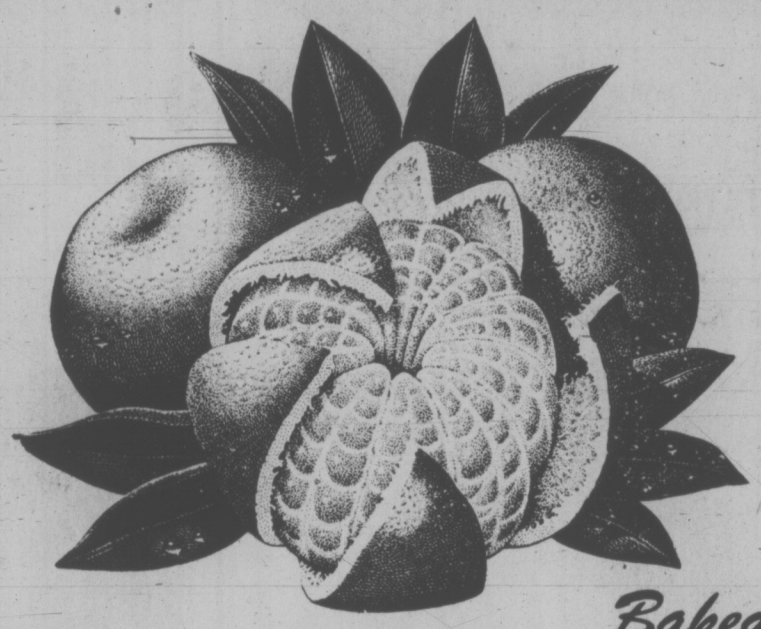

JUST ARRIVED AUSTRALIAN
Oranges
Mandarin Variety; easy to peel & section . . . . . **3 lbs. 1.00**

B.C. GROWN GRADE CANADA NO. 1
Potatoes Local Norgolds . . . . . **20 lb. bag 79c**

B.C. GROWN GRADE CANADA NO. 1
Vegetables
Green Cabbage; Turnips; Carrots; Vegetable Marrow; Hubbard Squash; Cucumbers; Savoy Cabbage; cooking onions . . . . . **10 lbs. 89c**

PERSONAL SHOPPING ONLY
No Phone, mail or C.O.D. Orders
Prices Effective Sept. 20 to 23rd. We Reserve the Right to Limit Quantities.

Baked By Our Masters

WOODWARD'S OWN BLACK FOREST
Layer Cake
Supreme rich dark Chocolate cake; 3 layers of cherry & fresh dairy cream; garnished with fresh dairy whipped cream and dark Dutch chocolate; topped with Maraschino cherries . . . . . Each **1.89**

WOODWARD'S OWN BUTTERCRUST
Bread great toasted. 16-oz. loaf . . . . . **3 for 87c**

WOODWARD'S OWN
Honeycream Donuts
Always a family favourite; for a lunchbox treat the kids will love; 13's **43c**

WOODWARD'S OWN
Crusty Ring 8's **35c**

SHOP 'TIL 9
Thursday and Friday at All Lower Mainland Stores & Victoria
Fridays 'til 9 at Port Alberni, Kamloops & Prince George

GARDEN CENTRE SALE

Selling outdoors at Oakridge, Park Royal, New Westminster, Guildford, Victoria, Port Alberni and Produce Dept. Downtown Vancouver.

B.C. GROWN ESPECIALLY FOR WOODWARD'S
Evergreens
Thuyas-Douglasi 24-30 inch, Boothi 18-24 inch; Spacati Aurea 24-30 inch; Little Champion (Globe) 15-18 inch, Ellwangeriana 24-30 inch; Filifera 15-18 inch; Rosenthali 24-30 inch; Blue Cone 15-18 inch; Occidentalis 30-36 inch; Lobbi Aurea 18-24 inch.

Irish Junipers 24-30 inch; Juniper Meyeri 24-30 inch; Juniper Meyeri 24-30 inch; Dwarf Cyano Viridis 12-15 inch; Otto Lukyen Laurel 14-18 inch. Due to weather conditions only Thuyas available in Kamloops and PR. George.

Your Choice each **2.69**

AN ASSORTMENT OF BROADLEAF AND FLOWERING VARIETIES
Shrubs Pampas Grass, Otto Lukyen Laurel, Red Pyrancantha 2 ft.; Variegated Accuba Japonica, Blue Hydrangea 15-18 inch, Honeysuckle Vine 3 feet; Cream Broom 18-24 in. 4 varieties of Cotoneaster (Dammeri, Lowfast, Depressa and Horizontalis)
(Not hardy for Kamloops or Prince George)
Grown in 1 gallon containers . . . . . ea. **1.45**

PERSONAL SHOPPING ONLY, sorry no deliveries on garden centre items.

PLANT NOW FOR SPRING
Fall Bulbs
Narcissi, mixed rounds, bag of 15; King Alfred Daffodils DN3s bag of 12; Dwarf Rockery Tulips 10-11 cm bag of 8; Anemones St. Brigid 6-7 cm bag of 20; Red Emperor Tulips 10-11 cm bag of 10; Double Early Tulips 10-11 cm bag of 8; Lily Flowering Tulips 10-11 cm bag of 12; Grape Hyacinths 6-8 cm bag of 20; Parrot Tulips 10-11 cm bag of 12; Hyacinths mixed 15-16 cm. bag of 5; Scillia Siberica 6-8 cm bag of 12; Iris mixed 8-9 cm bag of 15; Single Snowdrops 5-6 cm bag of 12.
. . . . . Your choice pkt. **89c**

IMPORTED
Tulip Bulbs 10-11 cm size, mixed colours, 50 bulbs per pkt. **1.99**

BRIGHT COLOURFUL CLIMBERS
Clematis staked and labelled with colour label in 4½ inch pots . . . . . ea. **1.19**

KNAPHILL HYBRID VARIETY
Azaleas mixed flame colour, large flowering, in 4 inch pots . . . . . **2 for 89c**

DWARF EVERGREEN
Azaleas
Japanese Variety; Assorted colours . . . . . each **1.45**

WOODWARD'S GREAT FALL AND WINTER SALE

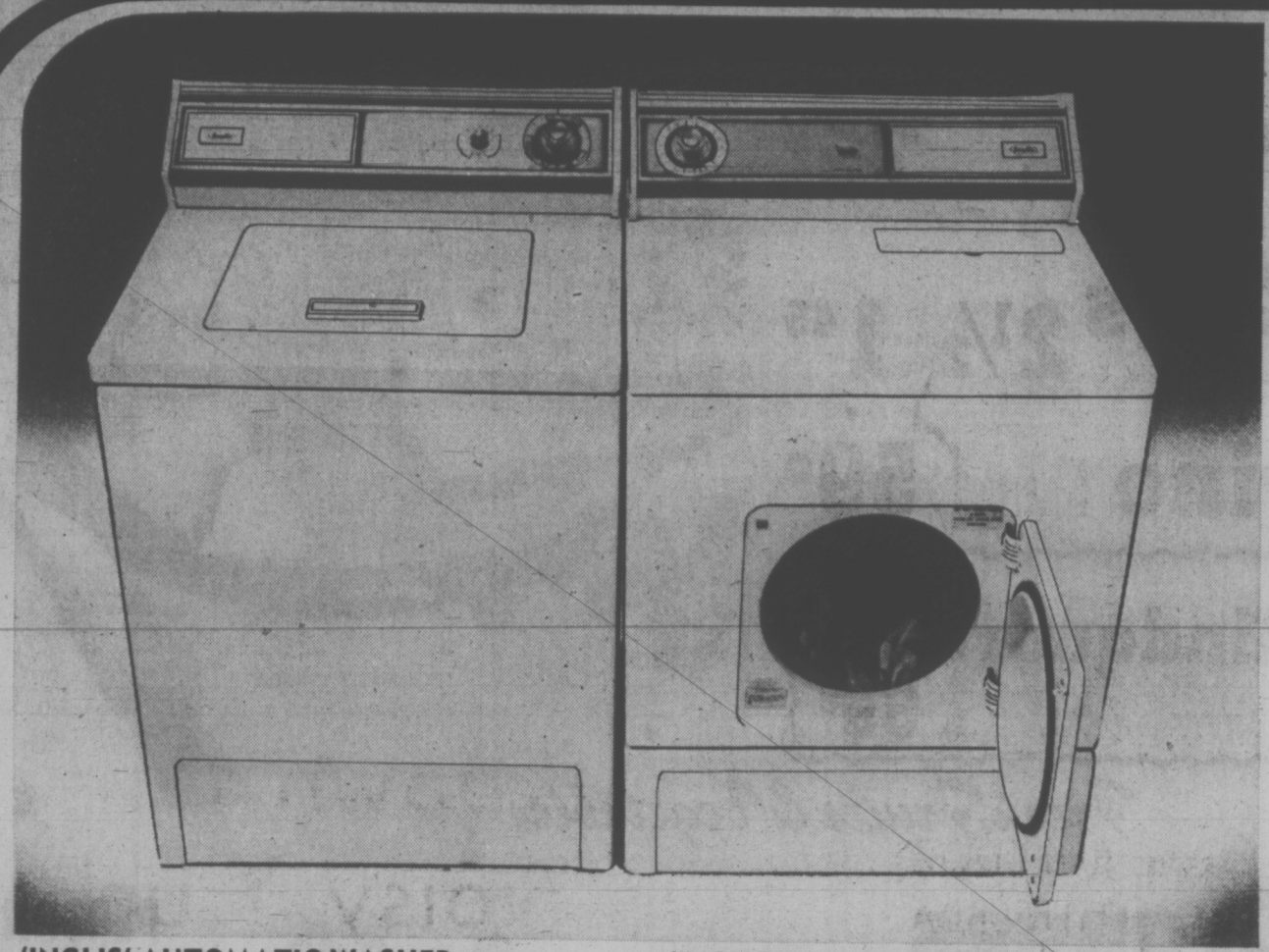

'INGLIS' AUTOMATIC WASHER
(335) Full width console. 2 wash, spin speeds, 3 cycles including super wash and 3 water temps. Pump guard. Porcelain enamelled top and lid.
SALE, Each **268.00**

'INGLIS' ELECTRIC DRYER
(336) Single speed 3 cycle operation, 2 temp. selection and cool down care for no-iron permanent press fabrics. Fast, quiet drying.
SALE, Each **158.00**

'ELECTROHOME' 'Jasper' Color TV
(337) Exclusive Electromatic chassis featuring 3 primary controls: Electrolok, Electrotint and Electrocolor for automatic perfect tuning and color balance. Black matrix 26" picture tube.
SALE, Each **668.00**

TRANSONIC
Cassette Recorder
(338) Battery or electric operated. Control T-lever operates rewind. FF play and stop. Easy slide-in cassette installation. With mike, batteries, carrying strap, cassette, AC cord and patch cord.
SALE, Each **32.88**

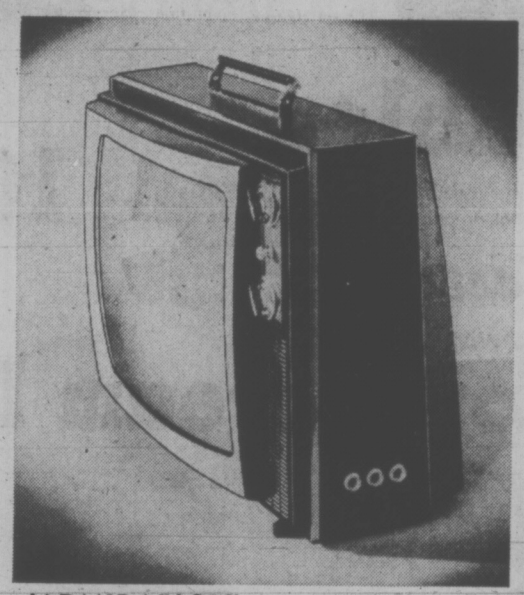

'ADMIRAL' 21"
Black & White Portable TV
(339) High impact polystyrene cabinet in walnut grain finish. 6"x2" front mounted speaker. Instant on picture, dipole antenna and advanced cooling chassis construction.
SALE, Each **178.00**

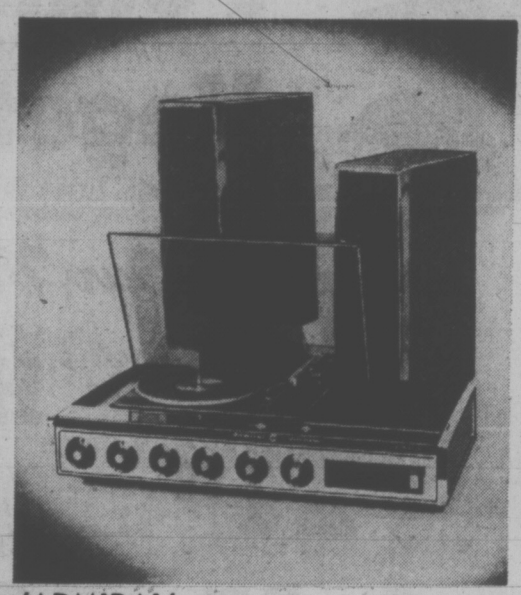

'ADMIRAL'
Stereo Component
(340) Solid state FM/AM/FM. Built in 8 track player, 4-speed B.S.R. automatic changer. FM stereo indicator light, A.F.C. control. AC outlet for optional accessories. Walnut grain vinyl finish.
SALE, Each **198.00**

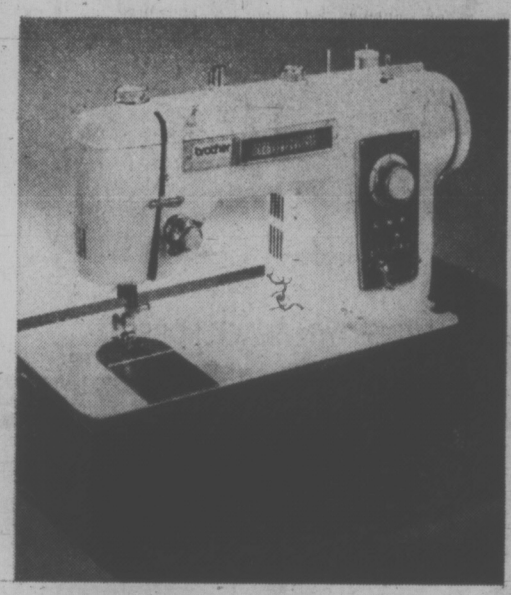

'BROTHER'
Galaxie Sewing Machine
(341) A great performer! Embroiders, monograms, appliques, etc. Bobbin winder with automatic shut off, single or twin needle sew, calibrated fabric selector. With case.
SALE, Each **137.88**

'REGINA'
Vacuum Cleaner
(342) 7 amp motor. Adjustable nozzle, 3 rug settings and 1 bare floor setting. A quality vacuum at a great sale price. Complete with attachments
SALE, Each **47.88**

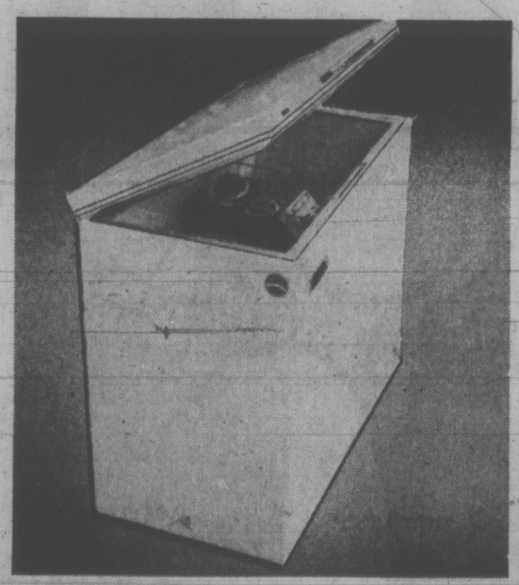

'ADMIRAL'
11.8 Cu. Ft. Freezer
(343) Features 413 lbs. storage capacity. Urethane insulation. 1 vinyl-covered basket and divider, cold control, door lock and interior light. Counter balanced lid.
SALE, Each **188.00**

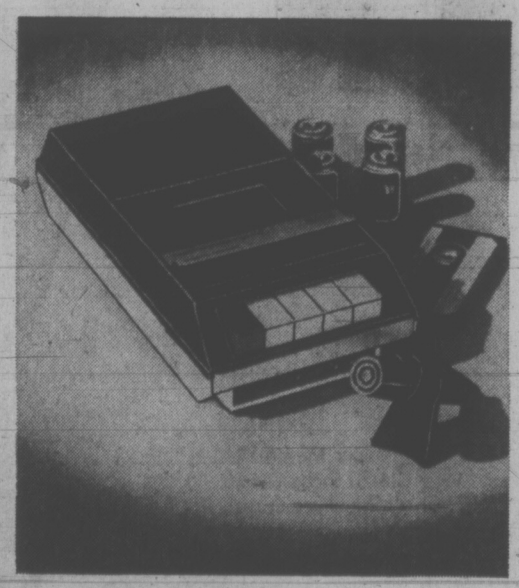

'TRANSICORDER'
Cassette Recorder
(344) Remote control microphone, automatic level control and push button controls. Operates on 4 "C" batteries.
SALE, Each **24.88**

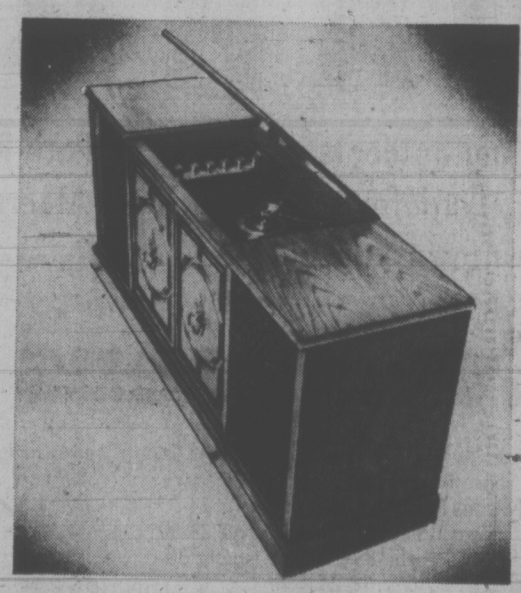

'PHILIPS' Stereo
(345) 4 speed BSR changer and ceramic cartridge with diamond stylus. Full length base console model with AM/FM/FM/stereo radio. Two 8" and four 3¼" speakers. Mediterranean oak finish.
SALE, Each **328.00**

—Woodward's Major Appliances

VANCOUVER 684-5231; NEW WESTMINSTER 521-9611; OAKRIDGE 261-3311; PARK ROYAL 922-6111; GUILDFORD 588-2111; PORT ALBERNI 723-5641; VICTORIA 386-3322; (Toll Free Zenith 6544); PRINCE GEORGE 563-0211 (Toll Free Zenith 6414); KAMLOOPS 374-4141 (Toll Free Zenith 6565).

Use your Woodward's Charge Card to buy your needs now at Sale Prices!
If you don't already have an account, visit or phone any Woodward's Credit Office and arrange a plan to suit you.

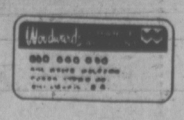

WEATHER
Tonight: Clearing, Cool
Wednesday: Cloudy, Showers

Victoria Times

TODAY'S NEWS TODAY
Classified 386-2121
Telephone 382-3131

89th YEAR No. 86 ★★★ VICTORIA, B.C., TUESDAY, SEPTEMBER 19, 1972 ★★★ 10 CENTS DAILY, 20 CENTS SATURDAY

Levesque '. . . doing it with bad spies.'

Army Spies on Union: Levesque

Times News Services

MONTREAL — Rene Levesque, Parti Quebecois leader, said Monday the Canadian Armed Forces has a file on the political activities of a Quebec labor body.

A defence department spokesman said the report on the Confederation of National Trade Unions was part of a program of information-gathering used to brief senior officers when they are transferred to new areas of the country.

The spokesman said later the file was simply a compilation of what had appeared in "public sources" such as news reports.

He denied that any segment of the Canadian military establishment directly collects information of the kind contained in the document released by Levesque at a news conference.

The Parti Quebecois leader and CNTU President Marcel Pepin both criticized the report as un unwarranted intrusion of the military into civilian affairs.

SECRET

The report, marked "Secret, Canadian eyes only," was entitled "Information Summary 1, '62, Quebec Labor, Confederation of National Trade Unions.

The report released by Levesque summarized what it termed the CNTU's background, ideology and orientation, scope of activity, effects on activity and the main personalities, Pepin.

The 200,000-member CNTU has been active in political movements and this recently caused a split within the union with three of its top members resigning to form a new coalition.

The defence department spokesman said other commands in other Canadian provinces are developing similar reports on the areas under their jurisdiction.

The mobile command was not spying but "merely assembles in a coherent way information received from news stories and articles, radio and television programs and other public sources," he said.

Levesque said the report had its repugnant side.

BAD SPIES USED

"What in hell are para-police forces doing scrutinizing Quebec unions? They must be doing it with some sort of supervision from elected authorities. What kind of democratic government allows an armed force to inquire into such matters in peace time?"

CNTU president Marcel Pepin said that if the report was made by the army and the latter is getting involved in espionage involving the Quebec labor force, "they're doing it with bad spies and I hope they would do better in wartime."

He said the report contains errors ranging from calling the CNTU a congress, rather than a confederation, to misplacing positions of key personnel named and saying the CNTU supports Communist organizations and wants to form a labor party.

"We have never tried to form a labor party, nor do we support communists as much," Pepin said.

Stanfield Claims Bias By CBC-TV

By the Canadian Press

The pace of the federal election campaign eased somewhat Monday as Prime Minister Trudeau spent the day in his Ottawa office and Conservative Leader Robert Stanfield shook hands in Victoria without making any major policy speeches.

Both Liberal and Conservative spokesmen complained about bias in CBC television reports.

Stanfield aides said the CBC English-language coverage of his campaign tour was inadequate, while Jean Marchand, minister of regional economic expansion, said the CBC French-language network had subtly tried to ridicule him.

New Democrat Leader David Lewis told a Montreal news conference his party would not accept the election of a separatist Quebec government as a final decision by Quebecers to separate from Canada, but also would not use force to keep Canada together.

A spokesman for Stanfield Monday said the Conservative leader's campaign organizers have been dissatisfied with the fact that Ron Collister, said to be the CBC's top Ottawa reporter, followed Trudeau on tour but coverage of Stanfield has been left to reporters and cameramen from local CBC stations.

The spokesman also said the crowd reaction at Stanfield meetings was not being shown on the air, although the situation appeared to be improving in this regard.

Marchand's charges of bias concerned an incident Sunday night in which he said his car was followed by another car. Marchand said his car stopped twice and so did the other car. The minister then sought aid from Quebec Provincial Police, who escorted him.

The CBC French network, Marchand said, reported that he "thought he was followed."

"That's how you destroy a politician," he commented.

Marchand also complained that the press has not been pointing out the benefits brought to underdeveloped areas by his department's aid to industry.

Lewis, answering questions on a Montreal hot-line radio program, continued criticizing government aid to private industry.

He also added another name to his list of so-called corporate welfare bums, saying Northern Electric Ltd. has laid off 5,000 workers in 1½ years while receiving more than $26 million in government grants.

A company spokesman later commented:

"I am relieved we finally made it. We would have been slighted if we had been left out. You aren't anybody these days if you aren't on the NDP list."

Police guard Israeli embassy.

Terror Hits U.K., Bomb Kills Envoy

Times News Services

Middle East violence spread today to London, where a booby-trapped envelope exploded in the Israeli embassy, killing one official and deafening another.

In the Middle East itself, relations between Lebanon and the Palestinian guerrillas living in the southern part of the country were reported reaching a crucial stage.

And, at the United Nations, the 27th session of the UN General Assembly opened today under the tightest security precautions since the 1970 special heads-of-state meeting to commemorate the world body's 25th birthday.

A plea from Secretary-General Kurt Waldheim to act on international terrorism, big-power conflict in Korea and Bangladesh and renewed money worries were expected to dominate the UN session.

Israeli embassy spokesmen in London said two other "suspiciously bulky" envelopes had been received after the fatal explosion but remained unopened. Explosives experts will examine them later.

Killed was Dr. Ami Shachori, 44, the agricultural attache. He was dead on arrival at hospital. Police said the package exploded at the victim's waist level as he was opening it.

The blast deafened and slightly injured Kaddar Theodor, a diplomat who was to take over Shachori's post in a week.

Shachori was ending a four-year stint at the Londo nembassy. His wife and two children already had gone home.

British Foreign Secretary Sir Alec Douglas-Home sent condolence messages to Shachori's widow, Israeli ambassador Michael Comay and Israeli Foreign Minister Eba Eban. He expressed "disgust at the underhand act of terrorism."

Egyptian Foreign Minister Mohammad Zayyat, currently visiting Britain, also expressed "human sorrow" but said this was the "same sorrow as that inflicted upon the families of the victims of (Israeli's raid into) Lebanon last week as well."

The foreign office said the parcel was mailed from Amsterdam, where Arab guerrilla hijacker Leila Khaled was reported seen three weeks

Continued on Page 2

EUROPE FARES MUST HOLD—C.A.B.

WASHINGTON (WP) — The Civil Aeronautics Board has warned the major U.S. airlines against increasing basic air fares to Europe.

In identical letters to the three transatlantic U.S. carriers — Pan American World Airways, Trans World Airlines and National Airlines — the agency last week said that an emerging consensus to raise existing fares is "a matter of serious concern."

Similar warnings have been sent in the past, but this admonition could be more significant, because last year congress passed legislation giving the C.A.B. — for the first time — the power to suspend or reject international air fares.

In its letter, the agency indicated it is absolutely opposed to any increase at all in the standard "economy" and "first class" fares. Any necessary increases — if justified — should probably be concentrated in expensive "promotional" fares, the agency said.

The International Air Transport Association is meeting in Spain to negotiate new fares to go into effect next April 1.

NEWS BRIEFS

Aussies Seized

SYDNEY, Australia (Reuter) — Six men and four women, seized Monday by a 50-detective bomb squad, were released Monday night without any charges brought against them. All 10 had been arrested following bomb attacks Saturday against two Yugoslav travel agencies.

U.K. to Rescue

REYKJAVIK (AP) — The British frigate Aurora rescued today the five-man crew of the Icelandic trawler, Jon Eirikson, on fire about 60 miles off Iceland's east coast. The rescue was a switch in Icelandic-British ship dealings, which have been marked by alleged Icelandic harassments since that country unilaterally imposed a 50 mile territorial limit on its waters.

Japanese Riot

YOKAHAMA, Japan (AP)— An estimated 3,000 anti-war protesters battled riot police to day in an unsuccessful attempt to prevent the U.S. military from transporting armored personnel carriers from a repair facility to a pier.

Uganda Repels 1,500 Invaders

KAMPALA (Reuter) — Uganda's armed forces have put to flight a 1,500-strong invasion force which invaded the country three days ago, latest battle reports said today.

Towns taken by the invaders as they pushed into Uganda from its southern border with Tanzania have been recaptured.

One of the retaken towns was Mbarara, a key garrison town guarding the road to Kampala from southwest Uganda. Two other recaptured towns were named by a Ugandan military spokesman as Kyoter and Laisizo.

The spokesman, who said the invasion force was retreating, issued his report on the fighting amid fresh charges by President Idi Amin that the attack was "completely unprovoked."

Amind said the attack was staged by Tanzanian regular soldiers and Ugandan guerrillas supported by a number of British and Israeli mercenaries.

Tanzania, Britain and Israel all have denied any involvement in the invasion.

President Amin made his accusations during a briefing he gave Monday night to diplomatic representatives in Kampala of the Organization of African Unity states.

He said 200 of the guerrillas had been killed and 50 taken prisoner.

The guerrillas in the invading force were supporters of Uganda's former president Milton Obote, President Amin said.

Obote was deposed by Gen. Amin in a military coup in January, 1971, and fled to Tanzania, where he was given sanctuary by President Julius Nyereere.

Radio Uganda reported that three guerrillas captured in the fighting had confessed to Amin that the invasion force had been expecting help from British troops.

The guerrillas, brought to Amin's home in Kampala,

Continued on Page 2

Turner Denies Price Forecast

OTTAWA (CP) — Finance Minister John Turner denied Tuesday he had forecast that food prices will continue to climb and that there is little the government can do.

"I flatly deny that I said anything on or off the record about the trend of future prices in Canada, nor did I say there was nothing the government could do about it."

Mr. Turner had been quoted as saying Monday night, after he was renominated as Liberal party candidate in Ottawa-Carleton constituency:

"I am afraid we're in for higher prices—that's all there is to it."

Reporters had questioned Mr. Turner after his nomination speech about food prices and remarks on rationing and price controls.

The text of his speech contained these remarks:

"On the price front, the issue is primarily food. We are all being hurt by what it costs for our weekly food bill. It is no consolation for Canadians to learn that rising food prices are a world-wide phenomenon.

"They hurt in the U.S. They are particularly bad in Europe, particularly bad in France—in fact, worse than here at home.

"Price controls over food could mean that we would have to have food rationing as well, and I ask myself whether people in Canada would put up with rationing in peace time."

Mr. Turner said Canadian living costs except for food have risen less than in the U.S. in the eight months since President Nixon applied restraint to prices and wages.

This was an "answer to those who say that price and wage controls would be an immediate solution or an ultimate panacea."

INDEX

	Page
Births, Deaths	23
Classified	23-30
Comics	32
Duncan, Cowichan	12
Entertainment	21
Family Section	17-19
Finance	6-7
Prairie News	34
Sports	10-11
TV, Radio	25

War Threatened

TAIPEI (Reuter) — Premier Chiang Ching-kuo warned today that Taiwan would revert to a state of war with Japan if Tokyo breaks a peace treaty between the two countries signed in 1952 and "normalizes" relations with China.

Priests Urge IRA To Stop Bombing

BELFAST (AP) — Roman Catholic priests have called on the Irish Republican Army to end its bloody bombing campaign in Northern Ireland as the guerrillas claimed three more victims, two of them killed in bomb blasts.

British soldiers said they captured a sniper firing from near a Catholic convent in Lurgan and shot another in a Catholic stronghold in Belfast early to day. One soldier was wounded.

Three bombs exploded, one killing a bar owner as he opened the door of this booby-trapped car on a road near the Irish republican border late Monday night. Two men with him were wounded.

Police said the men were collecting the bar owner's car near Crossmaglen. It had been stolen last week in Dundalk, a former IRA border stronghold in the Irish republic.

The others who died Monday were a 53-year-old woman, wounded when the Imperial Hotel in north Belfast was bombed last Thursday, and a soldier wounded in Londonderry by a sniper Sunday.

The priests said in Londonderry that Catholics there were weary of the "senseless bombing and shooting."

But the priests also condemned British troops for "the army practice — coming with wearying repetition — of referring to all civilian victims of shooting as gunmen as justification of their actions."

They said that of nearly 30 civilians killed by army fire in Londonderry in the last 14 months, only three were known to have been armed. But, they stressed, all were described as gunmen by the army.

The priests said a 19-year-old Catholic youth gunned down in Londonderry Sunday was not armed.

BORED YOUTH SWITCHES TO ROULETTE

POMPANO BEACH, Fla. (AP) — An 18-year-old youth, apparently bored with a family card game, killed himself while playing Russian roulette, police said.

A sheriff's department spokesman reported Stanley Eugene Johnson died in hospital Monday of a .22-calibre wound in the head.

Johnson had been playing cards with his sister Dolores and brother-in-law, Steve Reginold, when he left to go to his car, police said.

He returned with a .22 calibre revolver and said he was going to play Russen roulette, police said.

School Finance Word Soon

Changes in the provincial government's education finance formula will be announced by the end of the week, Education Minister Eileen Dailly said today.

The changes will be discussed by cabinet on Wednesday and Mrs. Dailly will detail them at a press conference.

The formula used by the Bennett government came under constant attack from the school districts and teachers, as well as the NDP.

Premier Barrett said at his Monday press conference there would be an announcement to the districts regarding their financing later this week but did not elaborate.

The formula was criticized for not allowing budget increases over a certain percentage arount without holding referendums in the districts.

The basis of the formula, according to its Social Credit architects, was to equalize the standard of education across the province.

Mrs. Dailly said the school boards are required to have their provisional budgets prepared by November, so they will need to know if the government intends to change the formula this year.

TORONTO MARKET TRADING

INDUSTRIALS

TORONTO 1:40 P.M. STOCKS
Distributed by CP
Toronto Stock Exchange—Sept. 19

Quotations in cents unless marked $. z—Odd lot, xd—Ex-dividend, xr—Ex-rights, xw—Ex-warrants. Net change is from previous board-lot closing sale.

Stock	Sales	High	Low	1:40 p.m.	Net Ch'ge
A—B					
Abitibi	1850	$9¾	9⅝	9¾	+ ⅛
Abitbi 7½p	200	$51	51	51	
Acklands	1400	$11⅛	11	11⅛	— ⅛
Acres Ltd	500	$16	15¾	15¾	— ⅛
Acres wt	320	420	410	410	— 5
A.G.F.M	1750	$5½	490	5½	+60
Agra Ind	725	$12½	12¼	12¼	
Ahed M	1250	$5½	5⅜	5⅜	
Alta Gas A	550	$59	59	59	
Alta Gas p	150	$70	70	70	
Alta G D p	6	$160	160	160	
Alcan	2659	$23⅛	22⅞	23	
Alcan pr	z25	$26	26	26	
Algo Cent	600	$10½	10⅜	10⅜	— ⅛
Algoma St	1925	$13⅞	13⅝	13⅞	+ ⅛
Algoma pr	100	$5	5	5	
Alliance B	275	$6¾	6¾	6¾	
Almin 2p	130	$36½	36½	36½	
Anglo-cn	500	$6¼	6¼	6¼	
Ang CT 315	25	$40	40	40	
Aquitaine	1700	$26⅛	26	26	— ⅛
Argus	100	$16¼	16¼	16¼	— ¼
Argus C pr	500	$13	13	13	
Asbestos	470	$21¼	21¼	21¼	+ ¼
Ashland C	200	$12	11¾	12	+ ⅛
Atco Ind	550	$12½	12¼	12¼	— ¼
Atl Sugar	100	$6	6	6	
Auto El	100	$7½	7½	7½	
Auto Hard	100	$11¾	11¾	11¾	+ ¼
Bad Boy	900	$14½	14¼	14¼	
Banister C	100	$24	24	24	
Bank Mtl	8157	$20⅝	20½	20½	
Bank N S	552	$37	36½	36½	— ½
Baton B	100	$19⅞	19⅞	19⅞	
Beavr Eng	3100	$7¾	7¾	7¾	
Becker B p	600	$11⅞	11⅞	11⅞	
Bell Canad	4342	$42½	42¼	42¼	— ⅛
Bell A pr	16	$50½	49⅝	50½	
Bell B pr	525	$51¾	51½	51¾	— ¼
Bell Knit	100	115	115	115	—10
Biltmore A	700	450	450	450	+10
Biltmore B	z5	370	370	370	
Black P	200	$9¼	9¼	9¼	— ⅛
Block Bros	650	325	320	320	— 5
Bomac A	175	$7½	7½	7½	
Bombrder	975	$7⅝	7½	7⅝	+ ⅛
Bovis Cor	1500	215	215	215	— 5
Bow Valy	6125	$37¼	36⅞	37¼	+1⅞
BP Can	2850	$16⅝	16⅛	16⅝	+ ⅛
Bramalee	3600	$5⅛	490	490	—22
Bramal w	900	340	330	335	+ 5
Brascan	1216	$21½	21¼	21½	+ ⅛
Bright	200	20	20	20	
Brinco	555	$5⅞	5⅞	5⅞	— ⅛
BC Forest	200	$20	19¾	19¾	— ¼
BC Sugar	200	$22⅝	22½	22⅝	+ ⅛
BC Phone	290	$56½	56½	56½	— ½
BCPh 6 pr	z2	$77	77	77	
BCPh 4⅝ p	10	$56½	56½	56½	
BCPh 1956	25	$64	64	64	
BCPh 5¾ p	z10	$74	74	74	
BCPh 4.84	150	$15¾	15¾	15¾	— ¼
BCPh 5.15	30	$66⅝	66⅝	66⅝	—2⅝
BCPh 6.80	100	23½	23½	23½	
Budd Auto	1425	$14¼	14¼	14¼	— ¼
Burns Fds	210	$16⅜	16⅜	16⅜	
C—E					
Cad Dev	320	$9	8⅞	8⅞	— ⅛
Cad Dev b p	z45	$21⅞	21⅞	21⅞	
CAE Ind	230	$8½	8½	8½	
Calgary P	900	$26⅛	26⅛	26⅛	
Calvrt Dis	1500	185	185	185	— 5
Cambridg	1000	$9	9	9	
Campeau	1020	$6¾	6⅝	6⅝	— ⅛
CD Sugar	1283	$26¼	26	26	— ¼
Can Cem L	45	$32¼	32¼	32¼	+ ¼
C Cem L p	100	$19½	19½	19½	
Can Malt	175	$29½	29⅛	29½	
C Packrs	1750	$22¼	21⅞	22⅛	+ ¼
Can Perm	1735	$21½	21½	21½	
CSL pr	z98	495	485	495	
Cdn Brew	440	$7½	7⅜	7⅜	
C Brew Bp	125	$37	37	37	— ½
C Cablesy	1740	$20¼	20¼	20¼	
C Found pr	100	$9¾	9¾	9¾	
CG Invest	250	$80	80	80	— 2
C Goldie	3750	$6½	6⅜	6½	+ ⅛
C Hydr	240	$12⅞	12⅞	12⅞	— ⅛
C Hydr pr	350	$15¼	15¼	15¼	
C Imp Bank	4990	$28	27¾	28	+ ⅛
C Ind Gas	3600	$10½	10⅜	10½	+ ⅛
C Intrurb p	300	$9⅜	9⅜	9⅜	+ ⅛
C Manoir	420	420	415	415	— 5
C Marconi	200	495	495	495	— 5
C Occdental	275	$11½	11½	11½	— ⅛
CP Inve pr	1480	$24¾	24¾	24¾	— ¼
CP Inve w	2175	285	280	285	
CP Ltd	6580	$15⅞	15⅝	15¾	
CPL A p	250	$10⅝	10⅝	10⅝	
Cdn Salt	100	$18⅛	18⅛	18⅛	— ⅝
Cdn Tire	10	$57¼	57¼	57¼	
Cdn Tire A	1134	$54⅜	54¼	54⅜	+ ⅛
CUtil 6 pr	z10	$83	83	83	
C Util $1.25	120	$28¼	28¼	28¼	+1¼
C Util w	z10	$20½	20½	20½	
Canron	1660	$24⅜	24¼	24⅜	
Capit Div	500	64	62	62	
Carma D	300	$7⅛	7	7⅛	
Cassidy L	400	$6¼	6⅛	6⅛	— ⅛
CC Yachts	400	425	425	425	—15
Celanese	700	350	345	345	— 5
Celan 175 p	400	$19¼	19¼	19¼	
CFCN	150	$11½	11½	11½	
Chrysler	200	$29⅝	29⅝	29⅝	+ ⅛
CHUM	100	$10	10	10	+ ⅜
CHUM B	3150	$12	12	12	+ ¼
Columbia	550	85	70	70	
Columbi p	300	160	150	160	+15
Cominco	3419	$27½	27⅜	27⅜	— ⅛
C Holiday I	275	$11	10½	10½	— ⅝
Computel	400	$10	10	10	— ⅛
Con Bath	2590	$15½	14¾	15	— ¼
Con Bath p	625	$17⅞	17½	17¾	+ ¼
C Bath 68 w	100	560	560	560	
Con Bldg	9500	255	250	250	
Con Distrb	3725	$33⅛	32½	32¾	— ¼
Cons Gas	1770	$18½	18¼	18½	+ ⅛
Con Gas B	z10	$87⅛	87⅛	87⅛	
Control F	8100	240	230	230	—30
Cooper C	500	$18½	18⅜	18½	+ ¼
Cornat Ind	1200	270	270	270	
Coronate	z50	160	160	160	
Costain R	100	$8¾	8¾	8¾	— ⅛
Crain R L	350	$13¾	13¾	13¾	
Crestbrk	500	350	325	325	—25
Crwn Life	z20	$46⅛	46⅛	46⅛	
Crush Intl	600	$15¼	15⅛	15¼	
Cygnus A	3300	$8	8	8	
Cygnus B	1250	8	8	8	
Dale-R	1000	$9⅛	9⅛	9⅛	— ⅛
Dawson D	950	$7	6¾	7	+ ¼
Distl Seag	1545	$37	36¾	36¾	— ¼
Doman I	200	$13½	13½	13½	+ ¼
Dome Pete	1025	$39⅞	39½	39¾	+ ⅛
D Bridge	200	$32½	32½	32½	
D Citrus	300	$12	12	12	
D Coal pr	z10	$34	34	34	
Dofasco	1650	$28	28	28	+ ⅜
Dom Glass	100	$16	16	16	— ⅛
Dom Store	230	$16¾	16¾	16¾	— ¼
Domtar	4589	$15⅝	15¼	15½	
D Textile	1585	$30	29¼	29½	— ½
Douglas L	2000	325	325	325	
DRG Ltd	600	$9½	9⅛	9⅛	+ ⅛
Du Pont	3650	$31	30¾	30¾	— ¼
Dustbane	100	$6¼	6¼	6¼	+ ¼
Dylex L A	2050	$16⅜	16¼	16¼	— ¼
Econ Inv p	120	$31½	31½	31½	
E-L Fin	1137	$9⅞	9½	9¾	— ⅛
E-L Fin w	900	395	395	395	+15
Electro Ind	3435	$17¾	17⅜	17¾	+ ⅛
Emco	10060	$5¾	5¾	5¾	
Erie D	3000	$9½	9	9½	— ½
Erie D A	900	$8¾	8½	8½	— ¼
Exquisite	299	455	455	455	
Fairview	1250	$13	13	13	— ½
Falcon	1365	$62¾	62½	62¾	
F—J					
Fed Grain	1000	$9¼	9¼	9¼	
Fields S	z25	$18⅛	18⅛	18⅛	
Finning T	100	$26¼	26¼	26¼	
F City Fin	5900	$13¾	13½	13¾	+
Fleet Mfg	100	190	190	190	— 5
Foodex S	200	$22½	22¼	22½	+ ¼
Ford Cnda	15	$99¾	99½	99¾	
F Seasons	z40	$9⅞	9⅞	9⅞	
F Sea A pr	400	$13	13	13	
F Season w	500	625	625	625	
FPE Plon	200	$20¼	20⅛	20⅛	
Fraser	200	$14½	14½	14½	
Fruehauf	50	$39¼	39¼	39¼	— ¾
Gaz 5½ p	75	$70¼	70¼	70¼	+ ⅛
Gdn Mang	z25	$8¼	8¼	8¼	
Gen Baker	900	335	330	335	+25
Gen Distrb	540	$32	32	32	
GMC	501	$73¼	73	73¼	— ¾
Genstar L	350	$15	15	15	
Glendale	200	$12	12	12	
Glengair	4900	195	190	195	
Gold Crest	400	$8⅛	8⅛	8⅛	— ⅛
Goodyer	20	$255	252	255	+ 4
Graft Frs p	z50	$16¾	16¾	16¾	
Graft G	50	$31	31	31	
Greb I B	300	$9½	9½	9½	+ ¼
GL Paper	504	$15¾	15¾	15¾	
GL Power	100	$18¾	18¾	18¾	
GN Capital	3000	$8¾	8⅝	8⅝	
GNGas A p	150	$20⅝	20⅝	20⅝	— ⅞
Gt W Life	25	$72	72	72	
Gt West S	2200	$7¼	7	7	— ½
Grey G	710	375	370	370	— 5
Greyhnd	500	$21¼	21¼	21¼	— ⅛
GS WCI A	z50	$19	19	19	
Guar Trst	491	$15	14⅞	14⅞	— ⅛
Gulf Can	5314	$35	34½	34⅞	+ ⅜
H Group	3450	$16	15⅝	15⅝	
H Group pr	z20	$79½	79½	79½	
Hard Carr	150	$22¼	22¼	22¼	— ¾
Hard Crp A	300	$23¼	23¼	23¼	
Harlequin	425	$10⅛	10⅛	10⅛	— ⅛
Harris JS	400	315	300	315	+10
Harveys F	135	110	110	110	
Hawker S	700	380	370	380	
Hawker pr	233	$63½	63	63½	+ ¼
Hays Dna	479	$25¼	25	25¼	+ ½
Home A	355	$36¾	36⅝	36¾	
Home B	150	$36	36	36	
Horne Plt	700	315	315	315	+ 5
H Bramor	620	8	7¾	8	+ ½
H Eden DH	200	$7½	7⅜	7½	+ ¼
H BayC o	1950	$18¼	18	18	
HB Oil Gas	2825	$45⅛	44¾	45	+ ¼
HB Oil Gr pr	905	$53¾	53⅝	53¾	+ ¼
Huron Eri	650	$32½	32¼	32¼	+ ¼
Husky Oil	1270	$15⅞	15⅞	15⅞	+ ⅛
Husky D w	z24	460	460	460	
Husky E w	200	600	600	600	—30
IAC	1675	$20⅞	20¾	20⅞	+ ⅛
IAC w	200	920	920	920	—10
Imasco	640	$26⅞	26½	26⅞	+ ¼
Imp O	18961	$40⅛	39	40⅛	+1⅝
Indal Can	500	$16	16	16	+ ½
Indusmin	120	$10½	10½	10½	— ¼
Inland Gas	925	$14¼	13⅞	13⅞	— ½
Inland G p	100	$14	14	14	
Inter-City	100	$10	10	10	— ⅛
Inter C A w	z40	570	570	570	
Intrmetco	1610	270	270	270	+ 5
IBM	78	$39	386⅛	390	+ 2
Inco	8232	$34½	34⅛	34¼	— ⅛
Int Util	350	$41¾	41¾	41¾	— ¼
Interpool	1300	$15¾	15½	15¾	
Int Dis	400	315	315	315	+ 5
Intpr Pipe	2362	$27⅞	27¾	27⅞	+ ⅛
Ipsco p	150	$39½	39½	39½	
Ipsco	4500	$13⅛	13¼	13¼	+ ⅛
Int Pipe w	100	$12	12	12	
Inv Grp A	1420	$9½	9⅜	9⅜	— ⅛
Inv Grp 5 p	1795	$22½	22¼	22¼	— ¼
Irwin Toy	1000	$13⅛	13⅛	13⅛	+ ⅛
ITL Ind	500	325	320	320	—10
Ivaco Ind	200	$20⅜	20¼	20⅜	
IWC Ind	300	335	335	335	
K—N					
Kaiser Re	1700	225	225	225	+ 5
Kaps Tran	1495	$10⅛	10	10⅛	
Keeprite B	425	$14½	14½	14½	— ¼
Kelly D A	310	$8	7¾	7¾	— ⅛
Kelsey H	1400	$10⅛	10	10⅛	+ ⅜
Kelvinatr	2750	$16¼	15¾	15¾	— ¼
Kenting	200	10	10	10	— ¼
Koffler	125	$18	18	18	
Koffler A p	250	$9½	9½	9½	
Labatt	1900	$29	28¾	28¾	— ¼
Labatt pr	900	$29	28¾	28⅞	— ⅛
Lacroix I	400	$7	6½	6½	
Laidlaw M	1758	$12¾	12⅜	13¾	+ ⅛
LOnt Cem	2175	335	330	335	
Laura Sec	325	$13	13	13	
Lau Fin	3350	$13⅜	13⅜	13⅜	— ⅛
Lau Fn 140	150	$19¼	19¼	19¼	+ ¼
Leigh Inst	940	$8⅜	8¼	8¼	— ⅛
Leons Frn	200	$14½	14½	14½	
Levy A pr	100	$6½	6½	6½	+ ⅛
Lincoln Tr	200	$16⅝	16⅝	16⅝	— ⅜
Lob Co A	300	$6⅜	6⅜	6⅜	+ ⅛
Lob Co B	5270	$6⅜	6⅜	6⅜	
Lob G A pr	z50	$19½	19½	19½	
Loeb M	300	380	380	380	
Maclarn A	100	$19	19	19	+ ½
Mclan H A	2150	$17½	17	17	— ½
MH Cable	1350	$17	16¾	17	+ ¼
M BLtd	8050	$25	24⅞	25	+ ½
Magna El	100	$8	8	8	— ⅛
Magnason	200	$15⅝	15⅝	15⅝	
Magnetcs	140	110	110	110	
Maher	200	$34¼	34¼	34¼	— ¼
Maher pr	z50	$8	8	8	
Maislin I	830	$14⅛	14	14	
Maritime	z7	$20¼	20¼	20¼	
Markboro	8100	$8⅝	8½	8½	+ ⅛
Markel F	2400	$12	12	12	
Mass-Fer	2470	$17	16¾	16⅞	— ⅛
McGraw H	650	$8⅛	8⅛	8⅛	
McLaghin	328	$14¾	14¾	14¾	
McLagn w	530	700	700	700	+25
Melchers	261	$7¾	7½	7¾	+ ¼
Mercantil	500	$25	24⅝	24⅝	— ⅜
MICC	2950	$24	23⅝	24	
Microsyst	z26	$7⅝	7⅝	7⅝	
Milt Brick	800	$5⅞	5⅝	5½	— ⅜
MLW Wor	z55	$15⅝	15⅝	15⅝	
Molson A	2750	$29⅝	29⅜	29⅜	— ⅛
Molson B	1700	$29¾	29	29	— ½
Moore	4882	$46⅛	46	46	
MPG Inv	z5	$6	6	6	
MTS Inter	1500	94	93	94	+ 4
Murphy	275	$19¾	19¾	19¾	
Murritt P	1300	480	480	480	
NaChrs I	400	$6½	6⅜	6⅜	— ⅛
Nat Drug	z50	$7⅝	7⅝	7⅝	
N Nuring H	1400	255	250	255	+ 5
Nat Trust	30	$42	42	42	
Neonex	4300	480	475	480	
NB Tel	227	$14¼	14¼	14¼	
N Provid D	1200	49	45	45	
Nfld LP	500	$13¾	13½	13¾	— ¼
Noranda	2813	$40	39½	40	+ ⅜
Nordalr L	100	$7	7	7	+ ⅛
Nor Ctl G	1300	$12½	12¼	12⅜	— ⅛
Nor Ct A p	75	$25	25	25	+ 3
Nor Ct B p	500	$27¼	27	27⅛	— ⅛
Nor Ct 150 p	665	$25⅛	25¼	25¼	— ¼
NS Savngs	50	$21¾	21¾	21¾	
Nowsco W	850	$10¾	10½	10½	
NSI Mark	700	$11½	11¼	11¼	— ¼
NuWest D	1325	$10	10	10	
NWL Fin	300	260	255	260	—20
O—S					
Ocdentl Pt	550	$15	14⅞	14⅞	— ⅛
Oil Patch	200	290	290	290	
Okanagan	z50	$11⅛	11⅛	11⅛	
Ontario Tr	100	$8½	8½	8½	— ⅛
Orlando R	700	$10	9⅞	10	+ ⅛
OSF Ind	1140	$10¼	10⅛	10⅛	— ⅛
Oshawa A	3650	$13	12⅞	12⅞	— ⅜
Oshawa w	150	130	130	130	
Pac Pete	5773	$44	43¼	43⅞	+ 1
Paragon	100	370	370	370	—40
Paulin	1000	$5⅛	5⅛	5⅛	— ⅛
Pembin A	1400	$6½	6⅜	6⅜	
Penningtn	2850	$17¼	17¼	17¼	
PC Jwl A	520	$20¼	20	20	
P Dept S	1775	$14¾	14½	14¾	+ ¼
Phillips Cb	1350	$11½	11⅜	11⅜	— ⅜
Pitts Eng	415	$21½	21	21	— ½
Pow Corp	5700	$12½	12⅛	12¼	— ¼
Pow C S pr	800	$13¼	13¼	13¼	
Pre Cable	905	$20½	20¼	20½	+ ¼
Price Com	500	$10⅜	10¼	10⅜	+ ⅛
Prov B Can	z20	$17¼	17¼	17¼	
Que Tel	400	$17	17	17	— ⅛
Quinte A	500	200	200	200	—10
Rank Org	325	$26⅜	26⅜	26⅜	
Realty C A	100	$6⅝	6⅝	6⅝	— ⅛
Reed Oslr	800	$11⅛	11	11⅛	— ⅛
Reichhold	100	$21¼	21¼	21¼	— ¾
Reitman A	563	$13¾	13	13	— ½
Revelstk	200	$20	20	20	— ¼
Rileys D	2100	175	165	165	
R Little	950	$7½	7⅜	7⅜	— ⅛
Rolland	125	$6¾	6¾	6¾	— ¼
Ronald Fd	375	$20⅜	20⅜	20⅜	— ⅛
Rothman	375	$20⅞	20⅞	20⅞	+ ⅜
Rothmn w	500	660	655	655	— 5
Rothm A p	50	$90⅛	90⅛	90⅛	— ⅞
Rothm 2p	660	$24	23⅞	23⅞	
Royal Bnk	2633	$35	34	34	— ⅞
Royal Trst	446	$41	41	41	
Russel A	1125	$21¼	21	21¼	
Russl H p	350	$42	41⅞	42	
StL Cem A	50	$43½	43½	43½	— ½
StL Corp p	z10	$63	63	63	
St Maurice	4400	88	88	88	
Sandwell	100	395	395	395	
Sayvette	500	$5¾	5¾	5¾	
Schier B	10300	$10½	10½	10½	— ⅜
Scintrex	200	215	215	215	— 5
Scot York	350	$16¼	16¼	16¼	
Scot Mis pr	200	$10⅜	10⅜	10⅜	+ ⅜
Secur Cap	1500	180	175	175	
Seikirk A	50	$25⅝	25⅝	25⅝	
Shaw Pipe	200	$13¾	13⅝	13⅝	
Shell Inv p	1225	$47½	47¼	47¼	— ¼
Shell Inv w	2409	$27⅝	27½	27⅝	— ¼
Shell A	3080	$48	47¾	48	+ ¼
Shully's	100	$5¼	5¼	5¼	— ⅜
Silknit A	100	$6	6	6	— ¼
Silknit B	100	$6	6	6	— ¼
Silverwd A	510	$14½	14½	14½	
Simpsons	1770	$27½	27½	27½	— ½
Simpson S	55	$38½	38½	38½	— ¼
Sklar M	5100	$7¼	7	7⅛	— ¼
Sklar W	200	500	500	500	
Skyline H	1900	$6⅞	6¾	6¾	— ⅛
Slater Stl	300	$12	12	12	— ⅛
Slat W Can	6328	$12	11¾	12	+ ½
Southam	210	$27⅛	27⅛	27⅛	
Stafford	500	405	405	405	— 5
St Brodcst	500	$16⅞	16½	16¾	+ ¼
St Paving	300	$17¾	17⅜	17¾	
Stelco	3102	$34⅝	34¼	34⅝	+ ¼
Steinbg A	475	$27	26¾	27	+ ¼
Stuart Hs	250	465	450	450	—10
T—Z					
Texaco	350	$54⅜	54	54	
Texas Gu I	4900	$16¾	16¾	16¾	+ ⅛
Thom Nes	4710	$39½	39	39½	+ ½
Thom N pr	z20	$49⅝	49⅝	49⅝	
Toromont	342	245	245	245	
Tor Dm Bk	2425	$35⅞	35½	35½	—
Tor Star B	1500	$58	57¾	58	— ¼
Traders A	2150	$19¾	19¾	19¾	— ¼
Traders 5 p	75	$26⅜	26⅜	26⅜	
Trader A p	z75	$22	22	22	
Trader B p	225	$28⅝	28½	28½	—1⅛
Trader 65 w	855	450	450	450	—25
Trader 66 w	600	800	800	800	+10
Trader 69 w	1200	830	825	830	
Transair	500	370	370	370	
Trnsair w	700	165	155	165	+10
Tr Can PL	1443	$46	45⅝	45⅝	— ⅛
Tr Can Pl p	160	$41	41	41	— ½
Tr Can A pr	z3	$83	83	83	
Tr Can C pr	790	$56¾	56¾	56¾	
Tr Can P w	200	$13	13	13	
Trans Mt	620	$22⅞	22⅝	22⅞	— ⅛
Trimac	400	$10⅞	10¾	10¾	— ¼
Trizec Crp	z34	$16⅛	16⅛	16⅛	
Trizc w	10000	49	49	49	— 2
Tru-Wall	100	330	330	330	
Turbo R	1200	175	175	175	—10
Un Carbid	610	$18⅜	18¼	18⅜	+ ⅛
Un Gas	4654	$13½	13⅜	13½	+ ¼
UGas A pr	z6	$38	36½	36½	
UGas B pr	150	$41	41	41	
Union Oil	300	$45⅞	45¾	45⅞	— ⅛
Un Fn Mgt	125	$5⅝	5⅝	5⅝	+ ⅛
Un Tire	500	460	455	460	+20
U Sections	700	8	7¾	8	+ ¼
Versatd	300	$11⅝	11⅝	11⅝	
Venpower	1000	135	135	135	
Versatile	100	$6	6	6	— ⅛
Versatl A	1000	$6	5⅞	5⅞	
Vic G Tr	300	$31½	31⅛	31½	+ ⅜
Villicentre	100	$14⅞	14⅞	14⅞	— ⅛
Vulcan Ind	100	$10¾	10¾	10¾	
Walax	545	$11	10¾	10⅞	+ ⅛
Walk GW	1577	$48⅜	48¼	48¼	
Weldwod	655	$12⅝	12	12⅛	— ⅜
Wstburne	335	$14⅛	14⅛	14⅛	
Wbur A p	110	$43½	43½	43½	+ ½
Wcoast Pt	200	$10⅝	10½	10½	
W Pet A p	480	$33	33	33	
Westcst	860	$2⅞	2⅞	2⅞	+ ¼
Wcoast w	3045	890	860	880	+25
W Cdn Seed	250	$6¼	6⅛	6¼	— ¼
W Realty	300	$7⅛	7⅛	7⅛	
W Realty w	400	310	300	300	— 5
Westnhse	120	$21	21	21	
Weston	402	$21⅝	21½	21⅝	+ ⅛
White Pas	500	$14⅜	14	14	— ½
White p a	100	$21⅝	21⅝	21⅝	
White P w	400	10	10	10	
Whonok A	1490	$15¾	15½	15¾	— ¼
Wiley Oil	100	$17⅝	17⅝	17⅝	
Wix Corp	100	9	9	9	+ ¼
Woodwd A	310	$28½	28⅛	28⅛	— ⅜
YR Prop	100	$11¾	11¾	11¾	
Zellers	515	$16⅞	16½	16⅞	+ ⅛
Zenith	200	305	300	300	— 5

Sales to 2 p.m.: 1,340,000.

MINES

Stock	Sales	High	Low	1:40 p.m.	Net Ch'ge
A—B					
Acme Gas	9500	28	26	28	+ 1
Aetna In	1000	160	150	160	+25
Agnico E	320	295	290	290	— 5
Allied Mng	166	310	310	310	—10
Am Larder	700	73	73	73	+ 5
Ang Ruyn	500	45	45	45	
Ang U Dev	1100	133	133	133	— 2
Asoc Porc	2000	37	37	37	+ 1
Aunor	200	300	300	300	+10
Avoca M	500	60	60	60	— 1
Bankeno	1825	825	815	820	—10
Barex	6000	17	16½	17	
BarvExpl	1000	98	98	98	— 3

Grey-Flanneled Bob Not So Conservative

By BRIAN BUTTERS
Times Staff

Robert Stanfield does have bushy eyebrows, but they are not quite as bushy as cartoonists and writers make them out to be.

And his face is craggy-looking, but it does not possess the crevices and valleys people say it does.

Bob Stanfield does wear a grey suit, but it is actually very small black and white checks, and although he is bald, he's not the skinhead you might think.

was a political rally of sorts, those words from their man was able to sell Stanfield a

In short, Robert Stanfield, national leader of the Progressive Conservative party and pretender to King Pierre's throne, is a younger and modder-looking man than he is made out to be.

Quite a number of people in the Victoria area found that out Monday, in what has to rate as a good political day for Stanfield and his travelling road show.

The main event of the day was a political rally, of sorts, held over the lunch hour in Centennial Square. If the intention of the Stanfield organizers was to get their man out among the people to talk, then they were successful.

Stanfield's swollen fingers and sore wrist can probably testify to that.

But in terms of the traditional political rally — with tub-thumping speeches, hecklers and all the trimmings — Centennial Square was not doing it Monday.

What it was doing was gobbling sandwiches, gulping coffee and squeezing into line to be the 354th person to shake Bob Stanfield's hand.

And listening — listening to Stanfield's travelling band "Jalopy," a sextet of lively young singers and musicians borrowed from the 1971 Ontario campaign of Premier William Davis..

It was a windy day in the square Monday and the breeze rustled its way through the long straight hair of the seven or eight young girls handing out Stanfield stickers and lapel pins to anyone who they could talk into taking one.

Most of the people in the square, predominantly elderly people who took time out from their daily shopping trip to attend, didn't seem to mind the attention as the girls hustled around, planting the red-white-and-blue stickers on jackets and coats.

One of Stanfield's workers said this was a good crowd,

this gathering of about 2,000 in the square. A newsman with a national network commented that it was the best crowd of Stanfield's recent cross-Canada tour and much better than he drew almost anywhere in 1968.

The people heard very little in the way of speeches from Stanfield Monday as the Tory leader appeared content to let his handshaking do the talking on this particular day.

And a few of them didn't appear to appreciate it. They had come expecting to hear a speech and all they got was about three minutues of generalities. One woman said: "You can't find out much about a man's policy by just shaking his hand."

The Centennial Square crowd was one which would likely have been most receptive to Stanfield's pledge, made earlier in the day, that old age pensions would increase by an immediate $15 a month if his party became government. But they didn't hear those words from their man.

When this election is done with and when politicians' names become a blur on the memory, the day Robert Stanfield came to Victoria will mean different things to different people.

For Allan McKinnon, Conservative candidate in Victoria, the day will be recalled as one on which fate played the oldest joke in politics on him.

You've heard the one about the local candidate proudly standing on the podium with the national party leader, basking in the sunlight, and promptly having his name mispronounced by the national figure.

Well, Victoria voters, meet your local candidate, Allan McMillan. Close but that only counts in horseshoes.

For 18-year-old Rusty Waters, the day will be remembered as the one on which she got a nickel out of a national politician. Rusty was able to sell Stanfield a copy of the Georgia Straight at the corner of Douglas and Yates, and got a quarter, no less.

For the inhabitants of Centennial Square, the tired old men who spend their time there even when nothing is going on, the day will be remembered as one on which those delicious turkey sandwiches and piping hot coffee flowed thick and fast.

For the ten or twelve Voice of Women protestors who carred placards calling for an end to Canada's participation in the Vietnam war, it was another opportunity to get their message in front of a lot of people, some of whom even listened.

For the reporters, photographers, cameramen and sound technicians scurrying around trying to get something original out of the politician they were assigned to cover, the day differed little from similar days in similar places. The faces are basically the same. Only the scenery changes, slightly.

And for Robert Stanfield — bushy eyebrows, craggy face, grey suit, bald head and all — the day will be remarkably like many other days in this and other election campaigns. Perhaps a step closer to the top, perhaps not.

★ ★ ★

Rifleman 'Harmless'

Victoria police said today there was no connection between Conservative leader Robert Stanfield's noon-hour appearance in Centennial Square Monday and a man seen in the same area carrying a .303-calibre rifle.

Police were reluctant to comment on the incident but did say the man was questioned and released because he wasn't breaking any laws. The man told police he was taking the gun to a pawn shop.

Travelling with Stanfield is a member of the RCMP who, if necessary, requests co-operation from local police. No help was needed in Victoria.

Here's Base Behind Pension Promises

With politicians distributing pension promises from soapboxes across the country, ever wonder just how much money old age pensioners are getting from the provincial and federal governments?

Here is how it is.

Any single person over 65 who has lived in Canada for the last 10 years ie eligible for the basic old age security pension of $82.88 per month.

Those persons who are not getting a sufficient money from other sources qualify for a guaranteed income supplement of up to $67.12 .These figures add up to the federal government's contribution of $150 per month.

Persons who are able to show need are eligible for a provincial supplementary social allowance of up to $41.10 per month. This money is intended to cover such extra costs as high rent or utility payments.

So the grand total for a single old age pensioner is $191.10 per month.

For a married couple, the basic federal old age sesecurity is $165.76 per month. The guaranteed income supplement, for those with little or no income, adds on $119.24 for a federal total of $285.00.

If the couple qualifies for a supplementary social allowance, the maximum amount is $52.20, adding up to a total for couples of $337.20 per month.

For those persons getting any part of the provincial social allowance, medical costs, co-insurance and prescription drug costs are paid by the provincial government.

Persons who have been contributing the maximum amount allowable under the Canada Pension Plan are eligible for roughly $11 per month for each year they have been contributing.

Persons contributing less than the maximum are naturally eligible for less than the $11 per month per year of contribution. When the plan is 10 years old, in 1976, the maximum will be $112 per month.

Victoria Times

TUESDAY, SEPT. 19, 1972 9

THIRD SECTION

★★★

Crackdown Coming On Noisy Truckers

Industry again came in for rough treatment from city hall today as city council's public works committee seized on the problem of noise pollution caused by lumber trucks using Ogden Point docks.

Westcan Terminals, the firm which operates the dock facility, was given one month to discuss the problem with forest companies and come back to council with suggested solutions.

But that committee recommendation only came after more than 45 minutes discussion, in the course of which Mayor Peter Pollen several times blasted the irresponsibility of major industrial concerns.

VERBAL CLASHES

The discussion was also laced with some verbal clashes between Pollen and Westcan's assistant general manager, George Robbins.

At one point Robbins challenged Pollen to admit that what he was really advocating was the phasing out of the Ogden Point facility.

Pollen replied: "One of the biggest single problems we must overcome is the development of an industrial reserve. There's no question about it."

He added: "The days of Ogden Point must be limited by the sheer evolution of the (James Bay) area."

Pollen said the area, formerly used intensively for industrial purposes, was evolving into primarily a residential district in which the noise nuisance from trucks rumbling through the night hours could not be tolerated.

A report to the meeting from traffic engineer Dave Campbell, following a previous discussion with Robbins said the latter was "surprised at the apparent increase in complaints regarding truck traffic to the Ogden dock area, for these trucks have been operating to the dock since 1946, using essentially the same routes and the same number of trucks."

The mayor said such expressions of "surprise" were absurd. The dock operators must be aware of the changing nature of James Bay, he said, and they had also neglected to mention that gross vehicle weights had trebled since 1946.

Pollen also scoffed at the statement by Campbell that lumber trucks on Government Street "do not cause undue congestion, for there are only approximately 60 of these vehicles intermingled with an average daily traffic volume of some 15,000."

Said Pollen: "If you ever stood on Government you would have to be semi-moronic not to realize the noise problem these trucks cause."

DELIVERIES LISTED

Campbell's report noted that there are between 25 and 40 deliveries per day to the Ogden Point docks, the bulk of it supplied by Sooke Forest Products.

A typical day, he said, would see 14-20 deliveries between 7 a.m. and 5 p.m., and six to 12 deliveries between 5 p.m. and 1 a.m. Deliveries are only made between 1 a.m. and 7 a.m. under special circumstances, he said.

Robbins told the committee that "only once in the past 365 days" had there been a delivery between 1 and 7 a.m.

Pirates Labeled Princes By CRTC, Pollen Charges

After repeatedly attacking Victoria Cablevision Ltd. for applying to the Canadian Radio-TV Commission for a rate increase, Mayor Peter Pollen switched his sights Monday to the commission itself.

He charged the CRTC with "impeding" the city in its efforts to oppose the rate increase application, and said the commission's attitude seems to be "making princes out of pirates."

Pollen's comments came as city council approved spending up to $5,000 on a brief opposing the company's bid to increase its monthly rate from $4.50 to $5 — which is scheduled to come before a CRTC hearing in Edmonton Oct. 3.

(Other Greater Victoria municipalities have expressed support for the city's stand, and agreed to share in the cost of submitting a brief.)

However, council tabled a motion by Ald. Harold Olafson to put a referendum before the electorate in the December elections on whether the city should establish and run its own municipal system.

Aldermen Percy Frampton, Alf Hood and Clyde Savage all expressed doubts on the merits of the idea, although Pollen told reporters after the meeting he was sure the referendum proposal would pass when it came before council again.

When Frampton declared himself against the principle of municipal participation in free-enterprise activities, Olafson retorted that Victoria Cablevision's operation was not free enterprise but "a monopoly granted by the federal government which gives the citizens no choice."

Pollen said: "It's a very big, rapacious enterprise but it certainly isn't free . . . it is based solely on a monopoly position."

Earlier, the mayor noted that B.C. Telephone Company must give Victoria Cablevision permission to hang its coaxial cables from telephone poles, adding: "We have never asked for recognition of air space, but this could be the basis of a suit in future."

He also complained that because Victoria Press Ltd. has "partial ownership" of Victoria Cablevision, "there has not been one editorial comment from either newspaper on something that is overwhelmingly relevant to the community as a whole."

"What is even more gravely disconcerting," Pollen went on, "is that, according to research I have instigated, not one editorial has come out in either paper protesting any rate increase by B.C. Tel or questioning any method they might be using.

"I am not questioning a lack of integrity here. What I am questioning, in the public interest, is whether these vested interests by Victoria Cablevision, Victoria Press and B.C. Tel should continue. This is prohibited in the United States."

In an interview after the meeting Pollen gave some of his reasons for criticizing the CRTC.

He said although the commission's role was that of a watchdog over the public interest, by holding its hearing in Edmonton it was excluding any real expression of public concern at the rate increase application.

No local people were on the commission, Pollen said, and the CRTC had approved the "completely unjustified" cable TV rates now charged in Greater Victoria.

"In addition, they approved an extension of the licence for Victoria Cablevision in 1971 without holding a hearing, giving the company an extra five years.

"They are making princes out of pirates by legitimizing something that is entirely illegitimate."

MEN, BULLDOZERS FIGHTING BLAZE

Sixty employees of Pacific Logging and four bulldozers today were fighting an 800-acre fire that broke out on company land in the Sooke area Monday night.

The new fire is about two miles south of one that broke out Saturday morning on Pacific Logging land near Weeks Lake in the Jordan Meadows about 18 miles northwest of Victoria.

In both cases the fire started when winds whipped flames from slash being burned, causing the flames to jump from treetop to treetop.

Forty men and two bulldozers were mopping up this fire today, which has now been contained in an area of 250 acres.

The winds switched to southeast today, blowing the smoke pall away from the city.

During the weekend winds blew the smoke in the direction of the city, covering the area with the fire-made "cloud."

Pets Find Shelter, Owners Homeless

A Vew Royal couple was evicted Monday from the bankrupt animal shelter, Q Kennels, at 21 Atkins Road and the animals taken by the Society for the Prevention of Cruelty to Animals.

Mrs. Eleanor Galisky, operator of the shelter, had refused to comply with a court order to vacate the premises until homes had been found for all the animals.

She, Wes Chowen, and her three children, Denise, four; Dennis, five, and Pat. seven, spent the night in an auto court.

Their belongings had been left outside the property line, along the roadway.

Victoria country sheriff Eric Wilkinson said today this was because Mrs. Galisky had refused to direct where the articles should be taken.

An SPCA official said 16 dogs, 18 puppies and nine cats, taken from Q Kennels will be returned to the couple if they can relocate.

"We are simply holding them under seizure because the animals are homeless," he said.

Wilkinson said that a week ago Mother Cecilia had visited Q Kennels and had offered to take the animals. The couple refused.

Mother Cecilia confirmed this and said the SPCA Monday handed over to her care four bitches and their 18 puppies.

Ship Movements

DEPARTMENT OF TRANSPORT

Camsell at Shepard's Bay, Quadra on Sation Papa, Douglas due in port 7 p.m. tonight, Racer in Rivers Inlet patrol area, Ready in port, Rider in Sand Heads patrol area, Vancouver en route to Victoria.

NAVY

Endeavour at sea, returning Sept. 30; Mackenzie at sea, returning 11 p.m., Sept. 23; Rainbow at sea, no return date listed; Provider, Gatineau and Qu'Appelle at sea, returning in December, all other ships in port.

MARINE SCIENCES

CSS Parizeau en route to Japan, CSS William J. Stewart at Lawyer Island, CSS Vector in Georgia Strait.

Remembrance Day Holiday Nov. 13

Because Remembrance Day, Nov. 11, falls on a Saturday this year, city council has declared the following Monday, Nov. 13, a civic holiday in lieu.

Nov. 13 has also been declared a holiday for provincial government employees.

Civil Service Study To Come Off Shelf

A secret report on civil service bargaining rights in British Columbia will be released by the new government.

Premier Barrett said Monday he has instructed Provincial Secretary Ernest Hall to make public the Carrothers Report.

The report, commissioned by the Social Credit government and submitted to Premier Bennett in January, 1959, was never made public.

The refusal of the government to reveal the report was a main reason for a strike by civil servants March 13, 1959.

A. W. R. Carrothers was a law professor at the University of B.C. when he made the report, which cost taxpayers $5,206. He has never indicated what the report says.

However, a University of B.C. associate of his indicated 13 years ago the report recommends arbitration and no strikes or lockouts in the civil service.

The New Democratic Party, prior to its Aug. 30 election victory, pledged full collective bargaining rights for civil servants including the right to strike.

UVIC BOARD GETS FACELIFT

The board of governors of the University of Victoria is undergoing a facelift in the wake of completions of the terms of two of its members.

No longer eligible to be a member of the board after having served the maximum nine years is present board chairman Lloyd McKenzie.

He informed the department of education earlier this year that his third and last term expires on Oct. 31.

The Social Credit cabinet appointed Victoria lawyer Ronald Lou-Poy to take his place on the board, effective Nov. 1 of this year.

Board member Justin Harbord has decided not to stand for re-appointment to the board after his term expires at the end of October and a replacement will have to be found for him.

Harbord, who is eligible for re-appointment, said today he has ha dto cut dow non his workload because of health reasons and decided not to stand again.

Another board member whose term expires at the end of October is Hershell Smith. He is also eligible for re-appointment and has not indicated unwillingness to sit on the board again.

The decision on his position will be made by the new NDP cabinet when his term has expired.

The terms of three board members elected from the UVic senate expire Dec. 31 of this year.

These members, Canon Hilary Butler, Alexander Hall and Dr. Charles Gregory, have a double hurdle to go over because they must first be re-elected to the senate in this fall's convocation elections before being considered for re-election to the board of governors.

Taking over as chairman of the nine-member board after Oct. 31 will be vice-chairman Gil Auchinleck.

Sharp Tags Lewis Blast Just Waffle

If "pooh-pooh" were part of the lexicon of politicians, External Affairs Minister Mitchell Sharp would have used it Monday night to describe the "corporate welfare bum" campaign of federal New Democratic Party leader David Lewis.

It isn't, so Sharp turned to traditional political jargon.

"Typical of the NDP approach," the minister said, "the old-fashioned attack on big business."

Sharp was addressing a Liberal meeting here at which Victoria Member of Parliament David Groos was nominated by acclamation to contest that riding in the Oct. 30 federal election.

Groos, who has held the riding since 1963, was nominated "in absentia" by Elizabeth Forbes. The nomination was seconded by provincial Liberal leader David Anderson, retiring member of parliament for Esquimalt-Saanich, the twin riding to Groos' Victoria.

Anderson, in seconding the nomination, stressed the need for continued co-operation between the federal representatives for the two ridings which cover Greater Victoria.

The nomination address by Miss Forbes was read by another local Liberal because she is in hospital, recovering from injuries sustained in an auto accident in the summer.

Groos, either to indicate his dissatisfaction with press coverage in Victoria or to apologize for his own lack of publicity in the past four years, said he had "failed the electorate" since 1968 by not making headlines. But "if you're going to take me you're going to have to take me warts and all."

"I'm not ready to stand on my head and wiggle my ears to get a headline," he said.

Sharp said the Lewis attack on big business was purely political. "Mr. Lewis doesn't care about jobs. He puts politics first," Sharp charged.

The NDP leader launched his party's campaign several weeks ago with an attack on the Canadian tax structure, in which he singled out — and named — corporations he said are "corporate welfare bums" because they receive unfair concessions from the federal revenue department.

Lewis has argued that big business receives tax concessions at the expense of the individual, but Sharp Monday night dismissed that as "hyprocrisy."

However, the external affairs minister said, "It has worked in the past . . ."

Canada's ratio between corporation and individual taxes, Sharp said, is the best in the world. Corporations in this country paid 24% of direct taxes in 1971, he said, and individuals paid 76% — compared with 23% for corporations and 77% for individuals in the United States; 11% for corporations and 89% for individuals in Germany; and 5% for corporations and 95% for individuals in Sweden, "this great paragon" of socialist virtues, Sharp said.

"This is the kind of hypocrisy we're up against."

Sharp, a contender for the Liberal leadership in 1967 when Prime Minister Pierre Trudeau succeeded Lester Pearson, said Monday night leadership isn't a major issue in the present national election campaign.

"It isn't so much a contest of personalities," as the parties' "approach to government," Sharp said. And the Liberal approach has been proven in the past four years, he added.

In the area of job creation, he said, the record of Canada's Liberal government since 1968 is "the best . . . in the world."

For example, he explained, the Canadian government under Liberal guidance produced 250,000 jobs between August of 1971 and August of 1972.

And the only reason the "seasonally adjusted unemployment totals" rose, he said, was "because 100,000 entered the labor force."